

# Montageanleitung

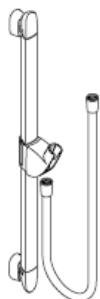

**Unica'A**  
27820XXX

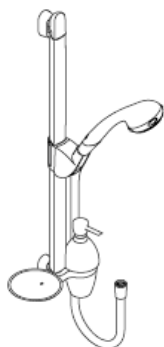

**Aktiva A8/Unica'A**  
27860000



**Unica'A**  
27824XXX  
27825XXX

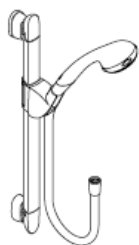

**Aktiva A8/Unica'A**  
27861000

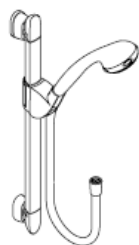

**Aktiva A6/Unica'A**  
27862000  
27863000

27819000/27821XXX/27822000/27823XXX

**hansgrohe**



**Ihr Online-Fachhändler für:**

**hansgrohe**

- Kostenlose und individuelle Beratung
- Hochwertige Produkte
- Kostenloser und schneller Versand

- TOP Bewertungen
- Exzelerter Kundenservice
- Über 20 Jahre Erfahrung



**E-Mail: [info@unidomo.de](mailto:info@unidomo.de) | Tel.: 04621 - 30 60 89 0 | [www.unidomo.de](http://www.unidomo.de)**



Optimale Funktion nur in Verbindung mit  
Hansgrohe Handbrausen und Hansgrohe  
Brausenschläuchen garantiert.  
Brausenschläuche sind nur zum Anschluss von  
Brausen an Armaturen geeignet. Eine  
Absperrung nach dem Schlauch in Fließrichtung  
ist unzulässig!

**Unica`A 27820XXX**

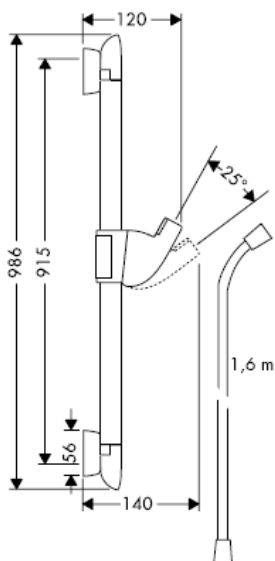

**Unica`A 27824XXX**

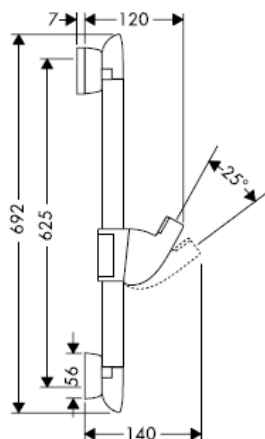

Die Brausestange 27824XXX ist ausschließlich für den Export und somit in Deutschland nicht erhältlich!

**Unica`A 27825XXX**

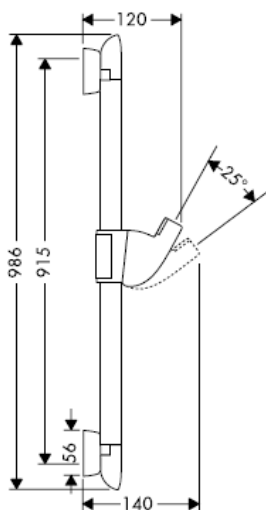

**Unica`A 28687XXX**

**Achtung!** Achtung! Bei Eckmontage kann das Lotionset `A nicht montiert werden.

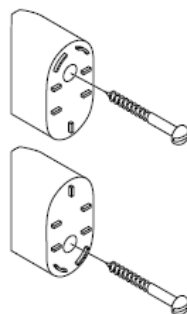

27819000

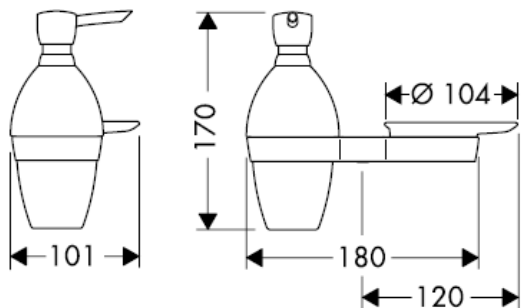

27821XXX

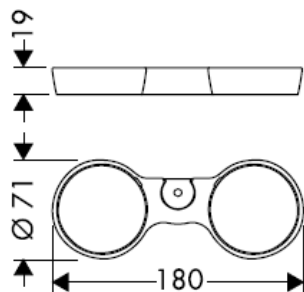

27822000

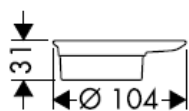

27823XXX

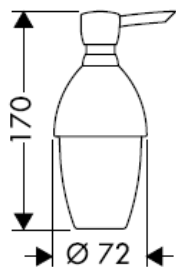

Zum Füllen und Reinigen Pumpe und Deckel abnehmen.

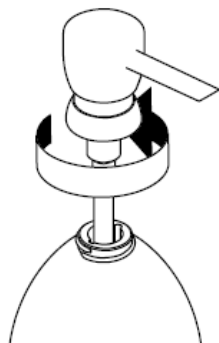

**Aktiva A8/Unica'A 27860000**

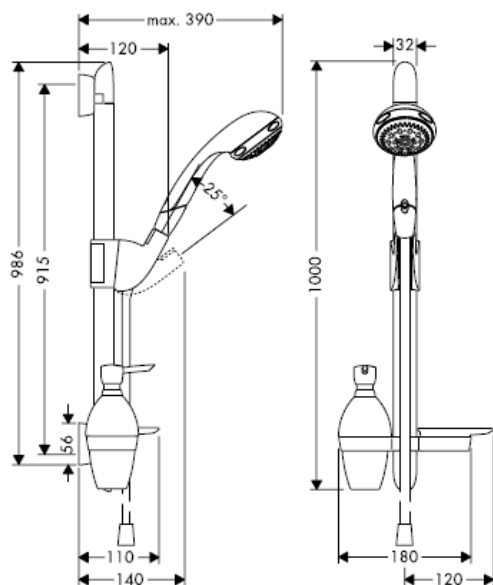

**Aktiva A8/Unica'A 27861000**

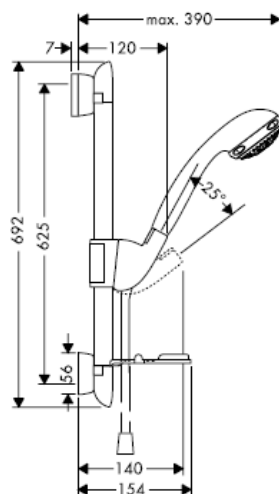

**Aktiva A6/Unica'A 27862000**

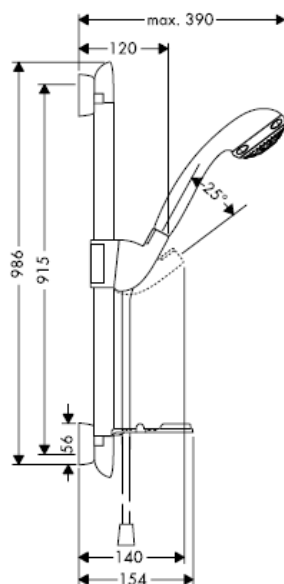

**Aktiva A6/Unica'A 27863000**

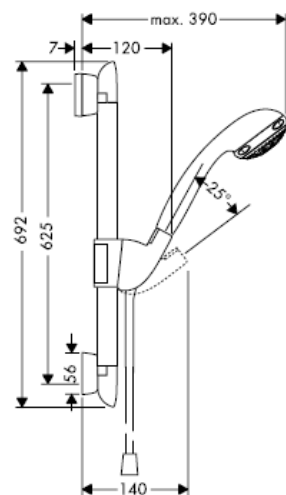

Die Brausestange 27863000 ist ausschließlich für den Export und somit in Deutschland nicht erhältlich!

Bei der Montage des Produktes durch qualifiziertes Fachpersonal ist darauf zu achten, dass die Befestigungsfläche im gesamten Bereich der Befestigung plan ist (keine vorstehenden Fugen oder Fliesenversatz), der Wandaufbau für eine Montage des Produktes geeignet ist und insbesondere keine Schwachstellen aufweist.

Die beigelegten Schrauben und Dübel sind nur für Beton geeignet. Bei anderen Wandaufbauten sind die Herstellerangaben des Dübelherstellers zu beachten.

Maße möglichst dem Fliesenraster anpassen.

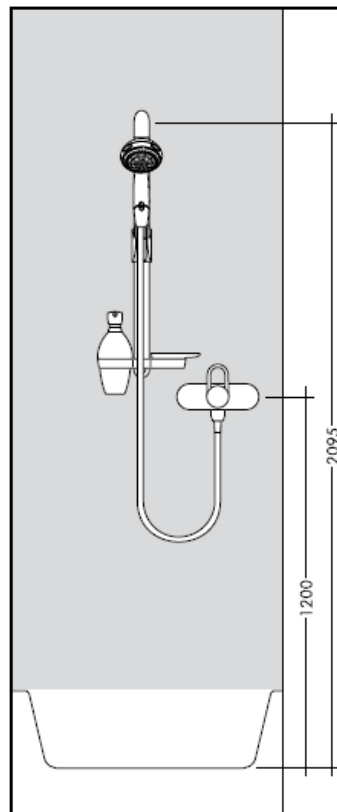
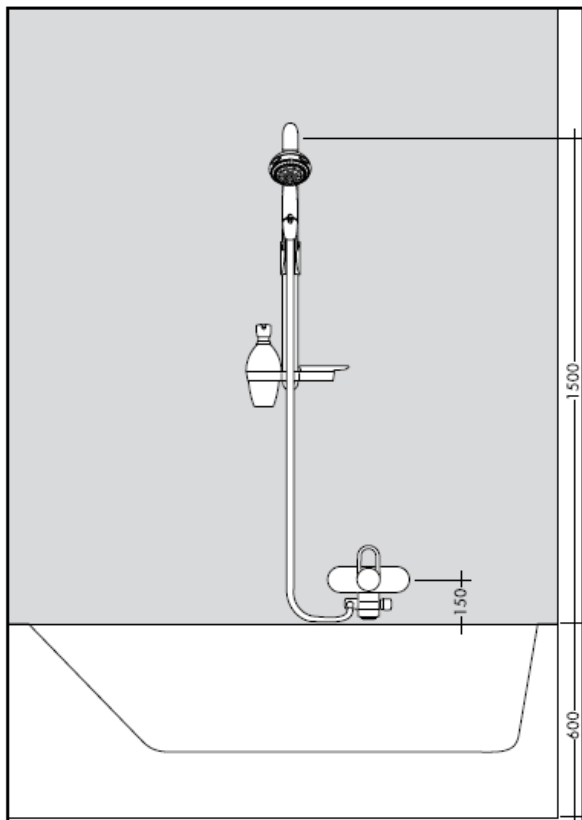

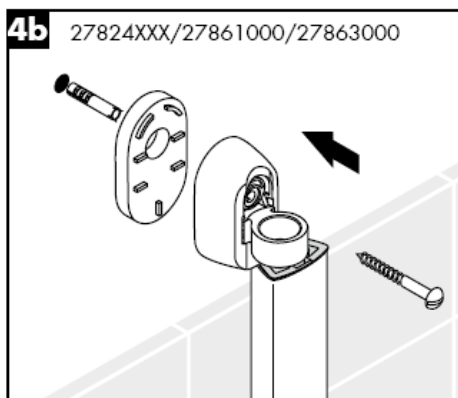
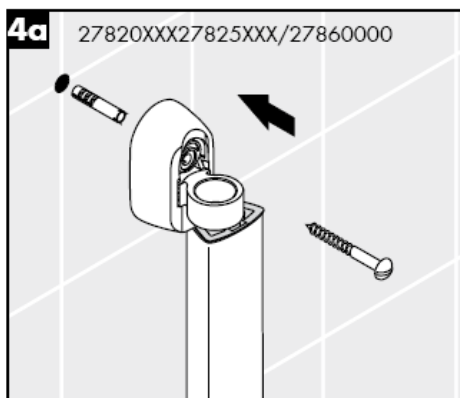
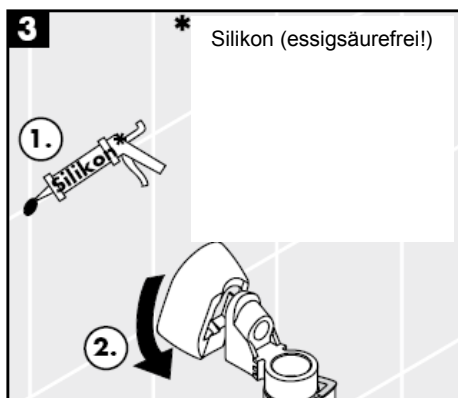
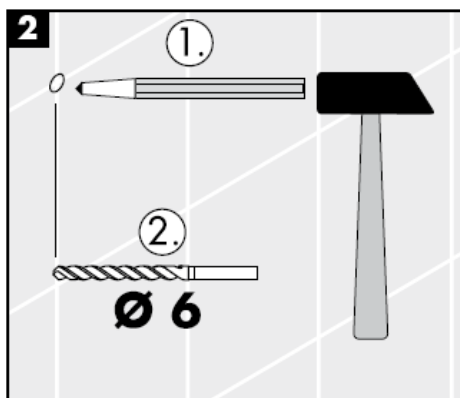
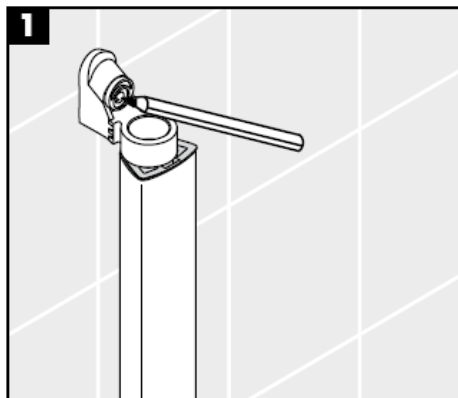
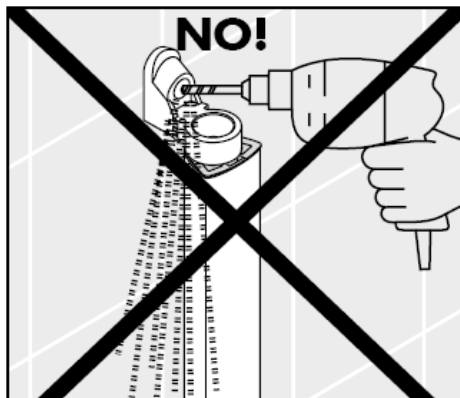

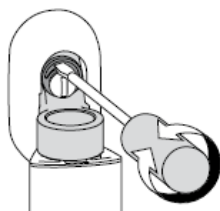

**5**

Durch die Exzenterbuchse können Bohrtoleranzen ausgeglichen werden.

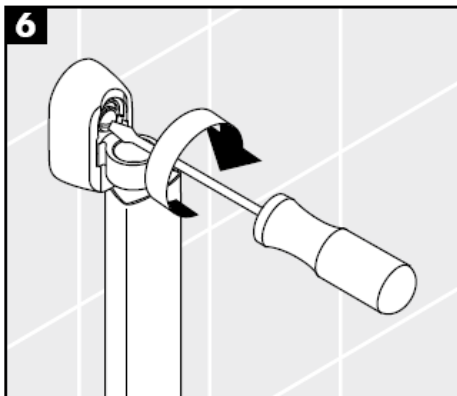
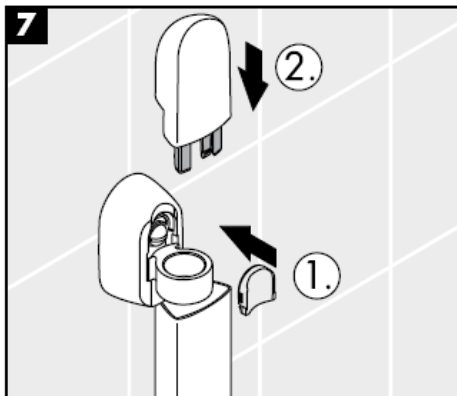
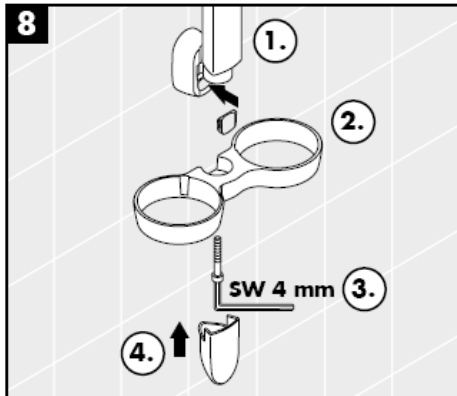
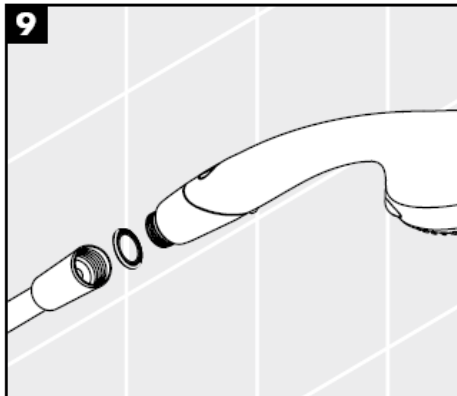
**6****7****8****9**

**Aktiva A8**  
28547XXX



Normalstrahl

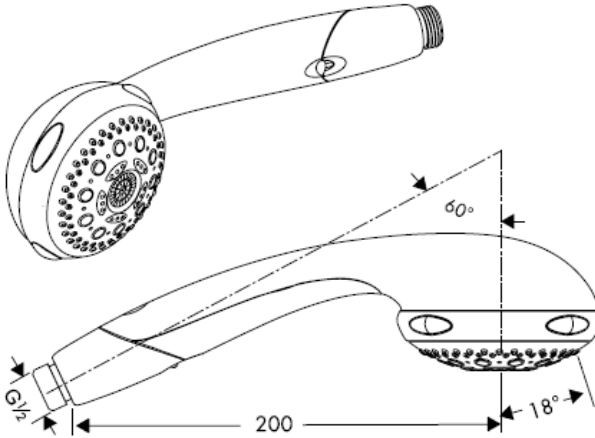

Softstrahl



Massagestrahl

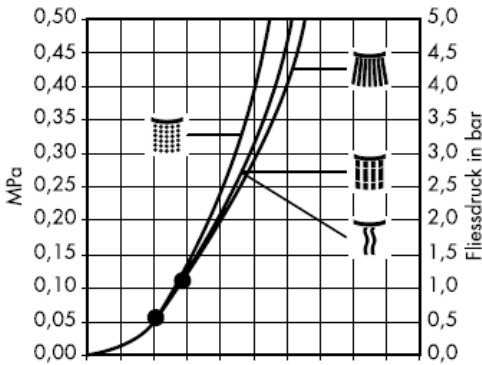

Q = l/min 0 3 6 9 12 15 18 21 24 27 30  
Q = l/sec 0 0,1 0,2 0,3 0,4 0,5



Monostrahl

Ab • ist die Funktion gewährleistet.

Die Handbrause Aktiva A6 mit sieben Funktionen: Normal-, Soft-, Massage- und Monostrahl, Waterdimmer (bis 50% Wasserersparnis) sowie den bewährten Reinigungsfunktionen Quiclean für Normalstrahl und Rubit für alle Strahlarten; regelmäßiges Umstellen reinigt automatisch die Strahlführung. Die Aktiva A6 ist für Durchlauferhitzer geeignet.

**Aktiva A6**  
28546XXX



Normalstrahl

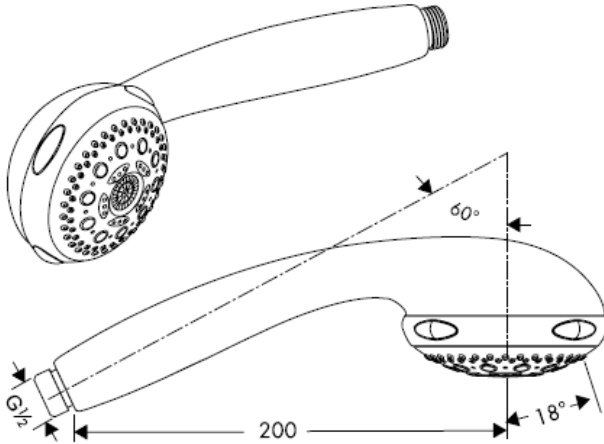

Softstrahl



Massagestrahl



Monostrahl

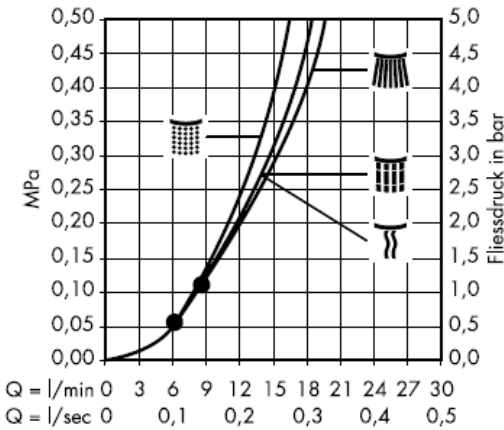

Ab • ist die Funktion gewährleistet.

Die Handbrause Aktiva A6 mit sieben Funktionen: Normal-, Soft-, Massage- und Monostrahl, Waterdimmer (bis 50% Wasserersparnis) sowie den bewährten Reinigungsfunktionen Quiclean für Normalstrahl und Rubit für alle Strahlarten; regelmäßiges Umstellen reinigt automatisch die Strahlführung. Die Aktiva A6 ist für Durchlauferhitzer geeignet.

## Technische Daten

Betriebsdruck:  
Empfohlener Betriebsdruck:  
(1 MPa = 10 bar = 147 PSI)  
Heißwassertemperatur:

## Montage

Die der Brause beigepackte Siebdichtung muss eingebaut werden, um Schmutzeinspülungen aus dem Leitungsnetz zu vermeiden. Schmutzeinspülungen können die Funktion beeinträchtigen und/oder zu Beschädigungen an Funktionsteilen der Brause führen, für hieraus ergebende Schäden haftet Hansgrohe nicht.

Hansgrohe Brausen können in Verbindung mit hydraulisch und thermisch gesteuerten Durchlauferhitzern eingesetzt werden, wenn der Fließdruck vor der Armatur mindestens 0,15 MPa beträgt. In diesem Fall darf der Waterdimmer® nicht eingebaut werden.

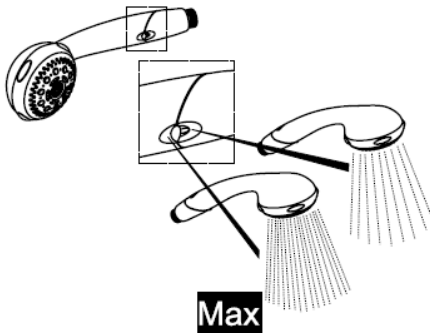
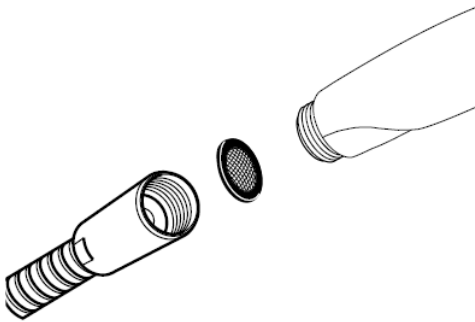

### Waterdim® Set Aktiva A6

28546XXX

grün / vert / green / verde / groen / grøn  
/ zielony / zelena / zeleno = 9 l

**ECO**

grau / gris / grey / grigio / gris / grijs /  
grå / cinza / szary / siva = 12 l

### Waterdimmer® Aktiva A8

28547XXX

**Aktiva A8 28547XXX**

1.



2.

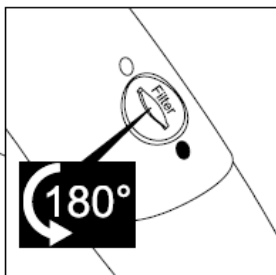
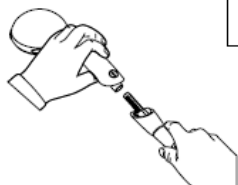

3.

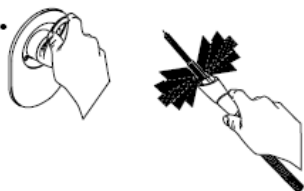

4.



5.



**Aktiva A8 28547XXX / Aktiva A6 28546XXX**

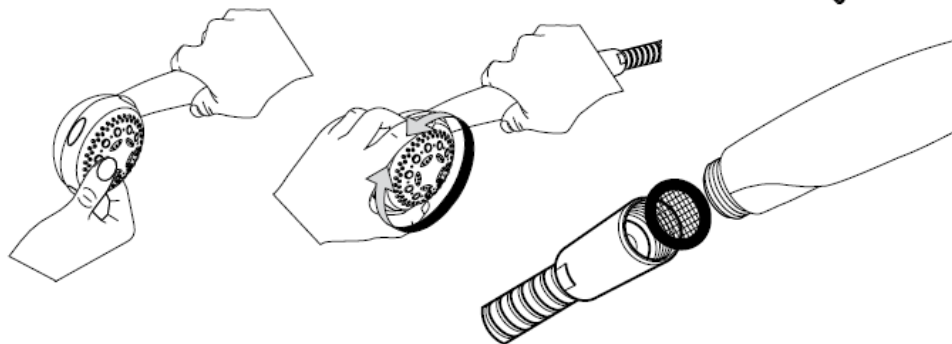

1.

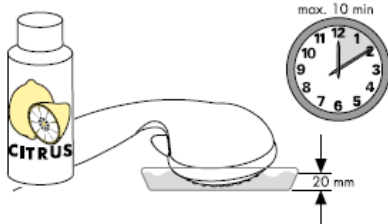

2.

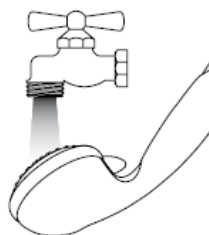

## Justierung

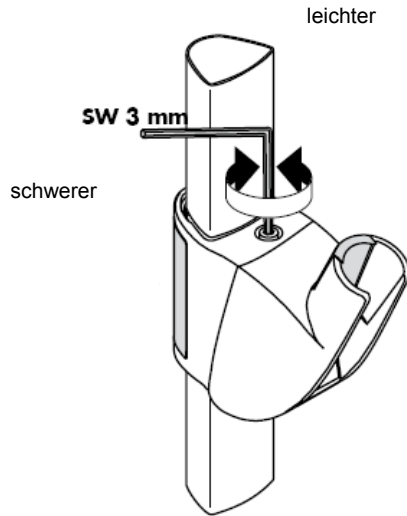
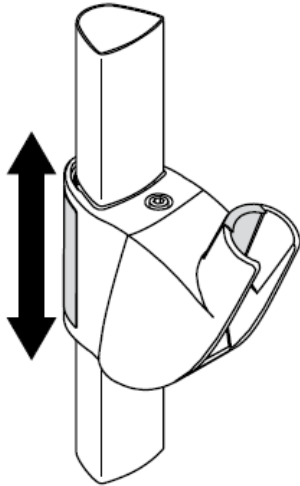

## Justierung

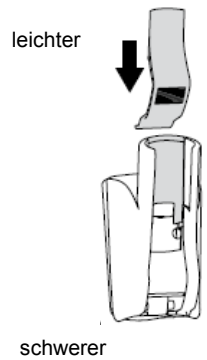
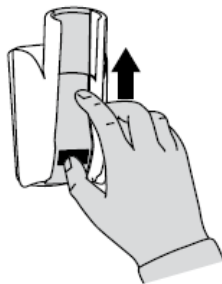
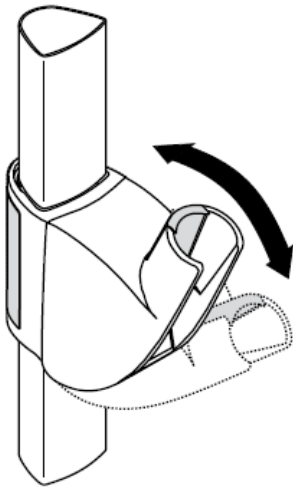

**hansgrohe**



# Instructions de montage

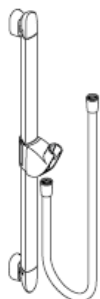

**Unica'A**  
27820XXX

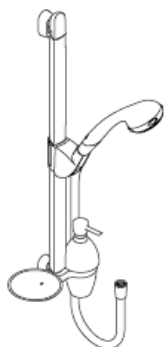

**Aktiva A8/Unica'A**  
27860000



**Unica'A**  
27824XXX  
27825XXX

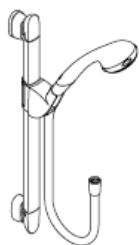

**Aktiva A8/Unica'A**  
27861000

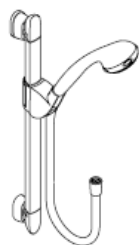

**Aktiva A6/Unica'A**  
27862000  
27863000

27819000/27821XXX/27822000/27823XXX

**hansgrohe**





Un fonctionnement optimal est seulement garanti en combinaison avec des douches à main et des flexibles Hansgrohe. Les flexibles de douche ne doivent être utilisés que pour le raccordement d'une douche à main à un robinet. Le montage d'un système d'arrêt après le flexible, en direction du courant d'eau est strictement interdit.

**Unica`A 27820XXX**

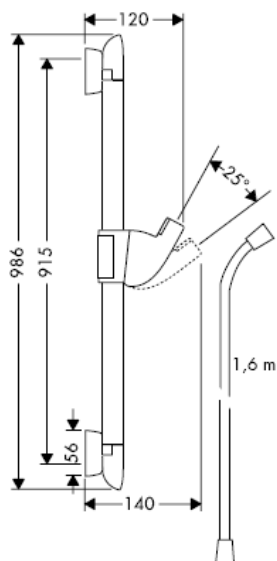

**Unica`A 27824XXX**

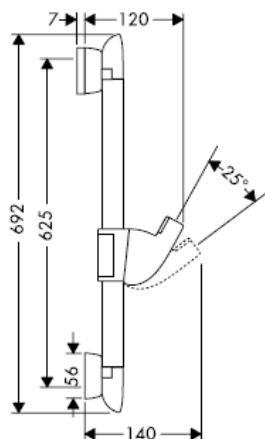

**Unica`A 27825XXX**

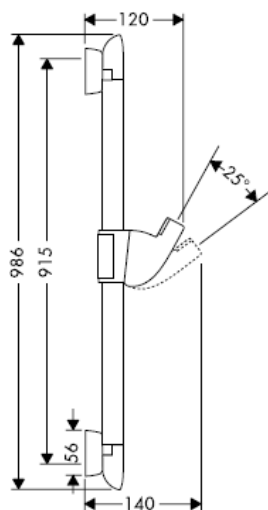

**Unica`A 28687XXX**

**Attention!** Attention! Pour version angle le distributeur de savon A ne peut pas être installé.

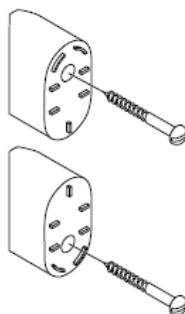

27819000

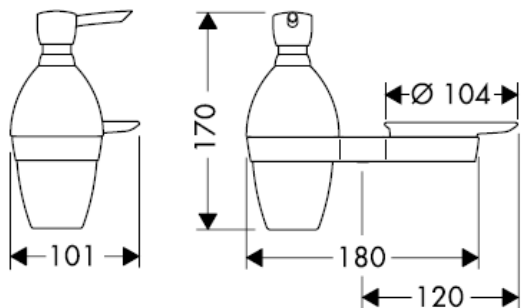

27821XXX

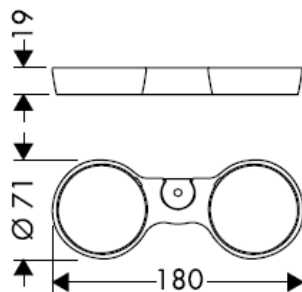

27822000

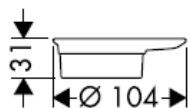

27823XXX

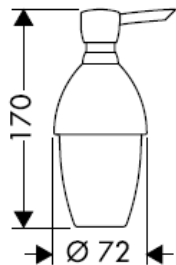

Retirer la pompe et le couvercle pour remplir et nettoyer.

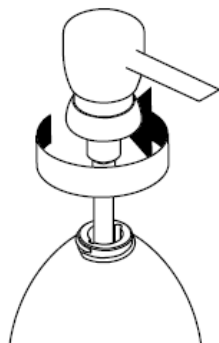

**Aktiva A8/Unica'A 27860000**

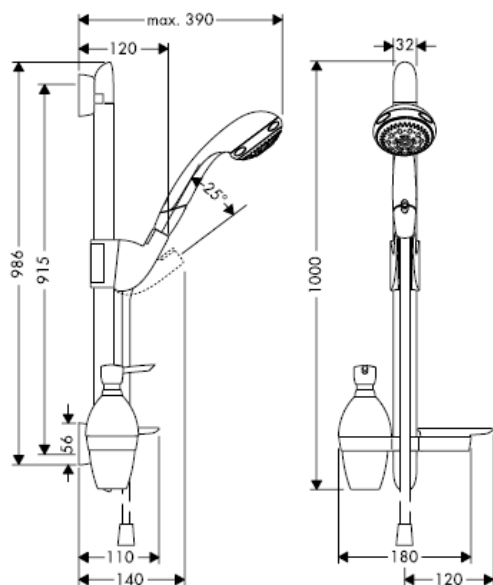

**Aktiva A8/Unica'A 27861000**

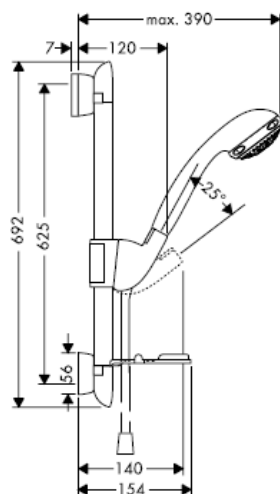

**Aktiva A6/Unica'A 27862000**

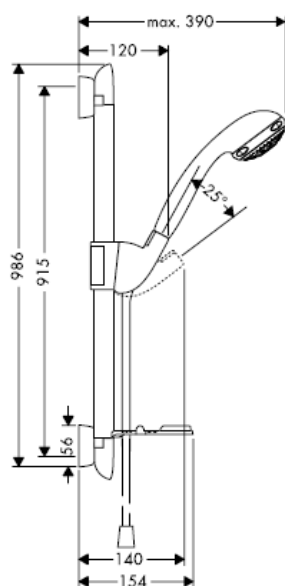

**Aktiva A6/Unica'A 27863000**

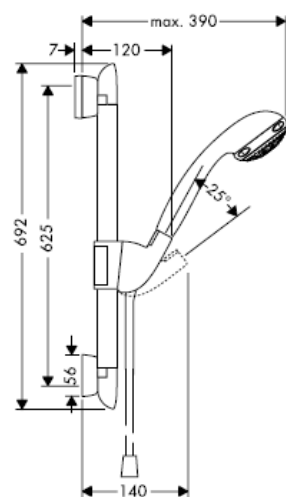

Lors du montage du produit par un ouvrier qualifié, il faut faire attention à ce que la surface de fixation soit plane sur toute son étendue (aucun dépassement de joint ni de carrelage), que la construction de la paroi soit adaptée à l'installation du produit et surtout ne présente aucun point faible. Les vis et les chevilles fournies sont uniquement appropriées au béton. Pour les autres constructions, il faudra tenir compte des préconisations du fabricant de cheville.

Adapter si possible, les mesures à la dimension des carreaux.

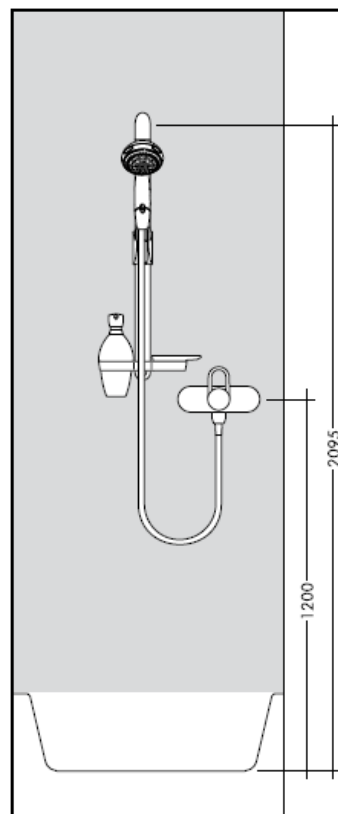
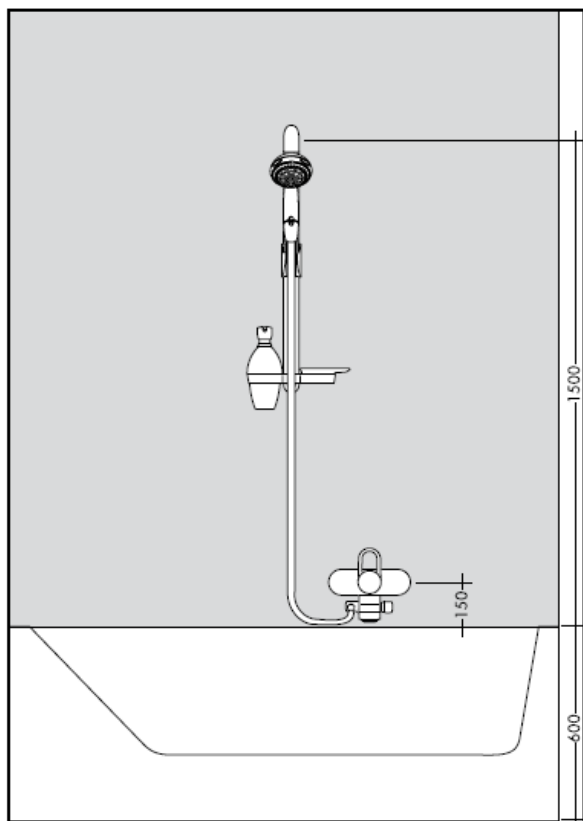

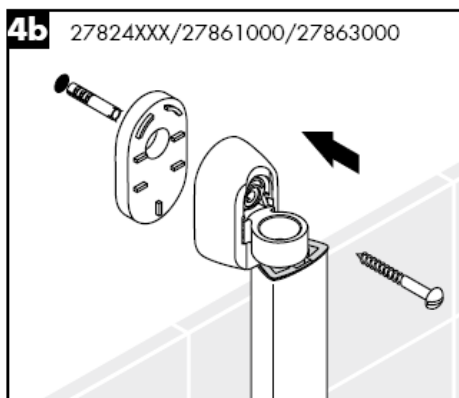
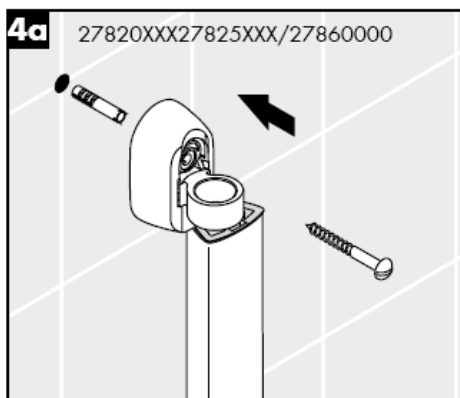
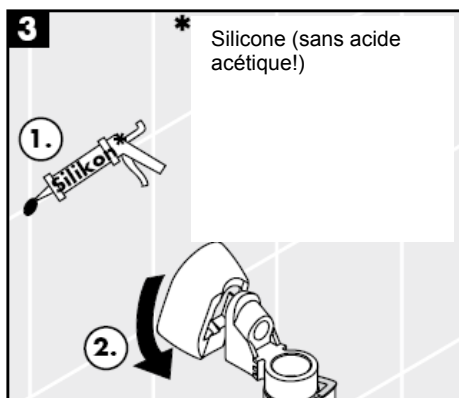
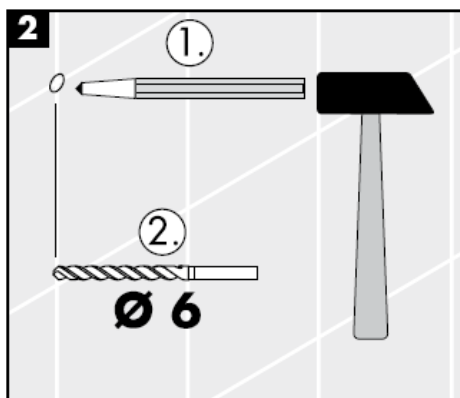
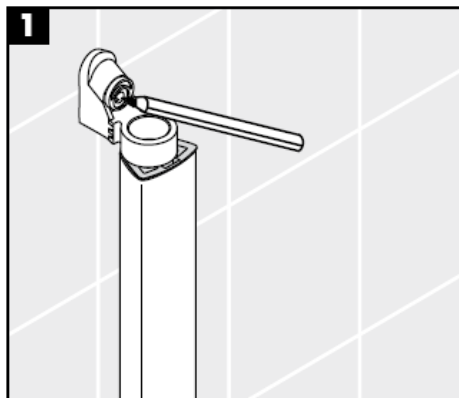
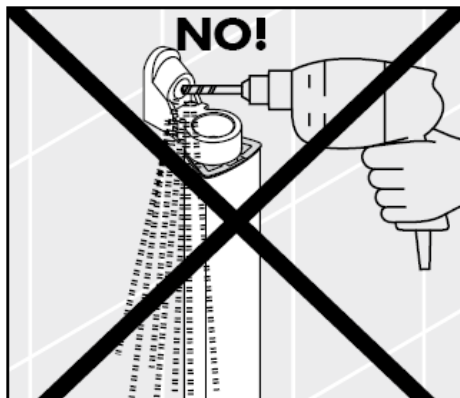

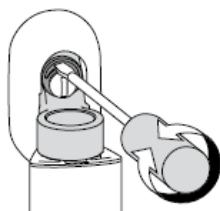
**5**

Grâce à l'axe excentrique de réglage on peut rattraper la tolérance de perçage.

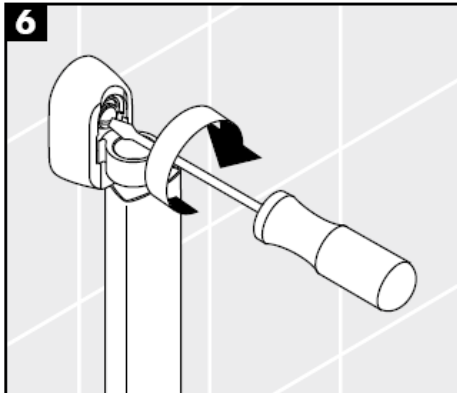
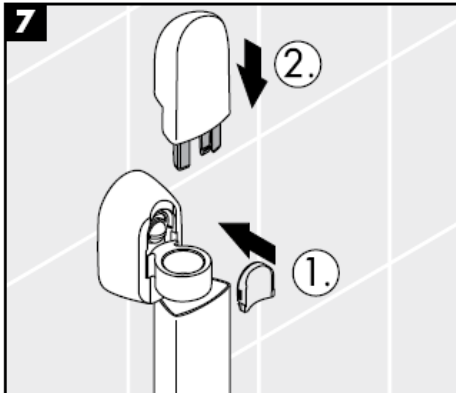
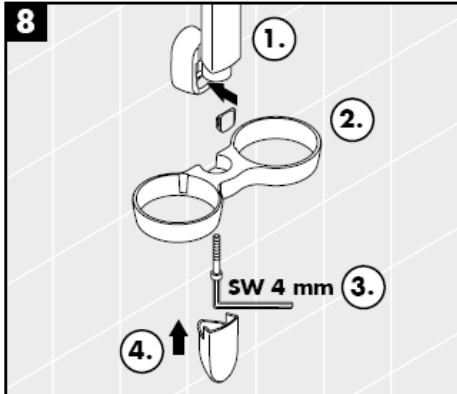
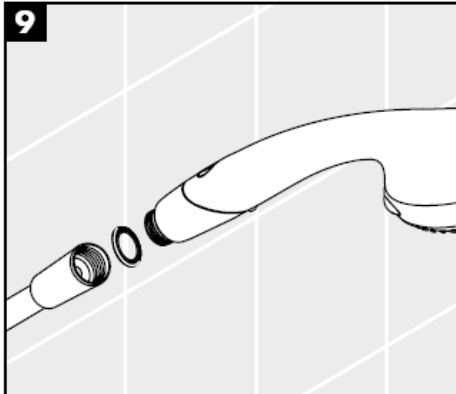
**6****7****8****9**

**Aktiva A8**  
28547XXX



Jet de pluie

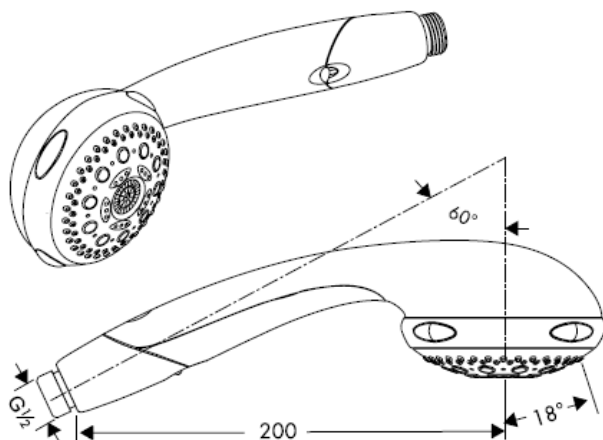

Jet doux aéré



Jet de massage

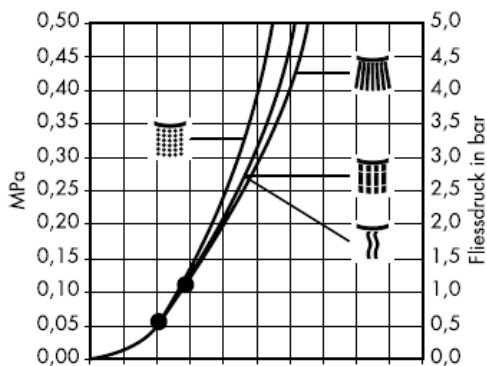

Jet de mono

Q = l/min 0 3 6 9 12 15 18 21 24 27 30  
Q = l/sec 0 0,1 0,2 0,3 0,4 0,5

A partir de • le fonctionnement est garanti.

La douche à main Aktiva A6 avec trie fonctions : jet pluie, jet soft, jet de massage et jet mono, Waterdimmer (économie d'eau jusqu'à 50%), ainsi que les fonctions anticalcaires éprouvés Quiclean pour le jet pluie et Rubit pour tous les autres types de jet. L'Aktiva A6 est appropriée aux chauffe-eau instantanés à gaz.



**Aktiva A6**  
28546XXX



Jet de pluie

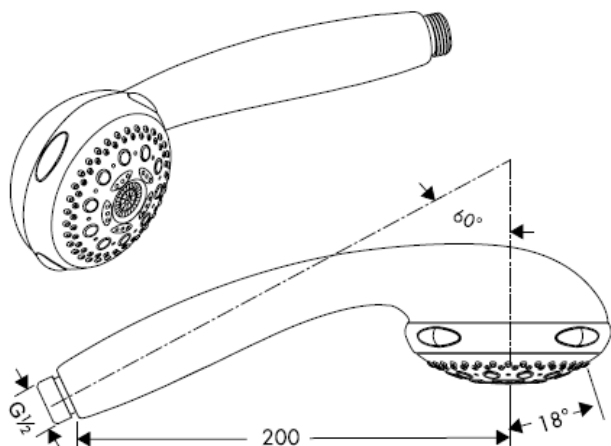

Jet doux aéré



Jet de massage



Jet de mono

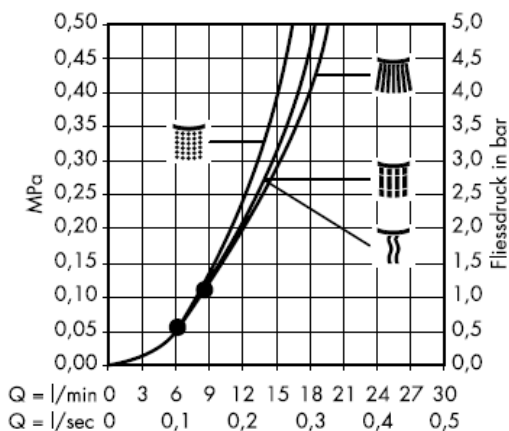

A partir de • le fonctionnement est garanti.

La douche à main Aktiva A6 avec trois fonctions : jet pluie, jet soft, jet de massage et jet mono, Waterdimmer (économie d'eau jusqu'à 50%), ainsi que les fonctions anticalcaires éprouvés Quiclean pour le jet pluie et Rubit pour tous les autres types de jet. L'Aktiva A6 est appropriée aux chauffe-eau instantanés à gaz.

## Informations techniques

Pression de service autorisée:  
Pression de service conseillée:  
(1 MPa = 10 bar = 147 PSI)  
Température max. d'eau chaude:

## Montage

Le joint à filtre fourni avec la pomme de douche à main doit être installé afin de retenir des impuretés du système de conduites. Ceux-ci pourraient influencer le fonctionnement de ce produit et même endommager des pièces mobiles. Des réclamations à la suite de l'usage de la pomme de douche sans joint-tamis de hansgrohe ne peuvent pas faire partie de notre garantie.

Les douchettes Hansgrohe fonctionnent avec les chauffe eaux instantanés à partir de 0,15 MPa de pression à condition de ne pas utiliser les dispositifs d'économie d'eau (Waterdimmer®).

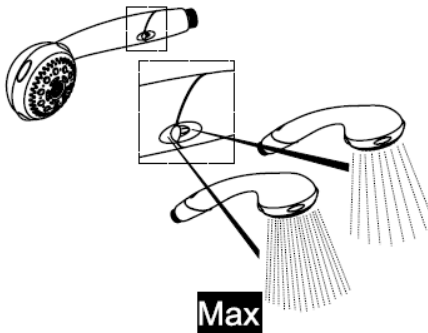
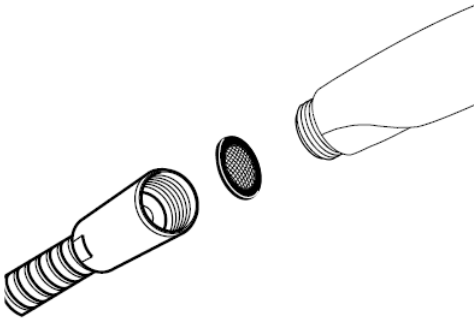

### Waterdim® Set Aktiva A6

28546XXX

grün / vert / green / verde / groen / grøn  
/ zielony / zelena / zeleno = 9 l

**ECO**

grau / gris / grey / grigio / gris / grijs /  
grå / cinza / szary / siva = 12 l

### Waterdimmer® Aktiva A8

28547XXX

**Aktiva A8 28547XXX**

1.



2.

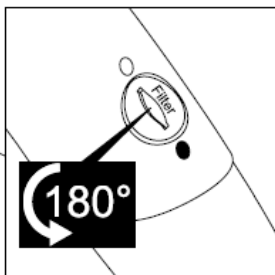
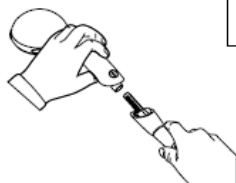

3.

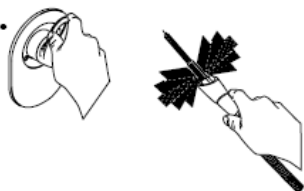

4.



5.



**Aktiva A8 28547XXX / Aktiva A6 28546XXX**

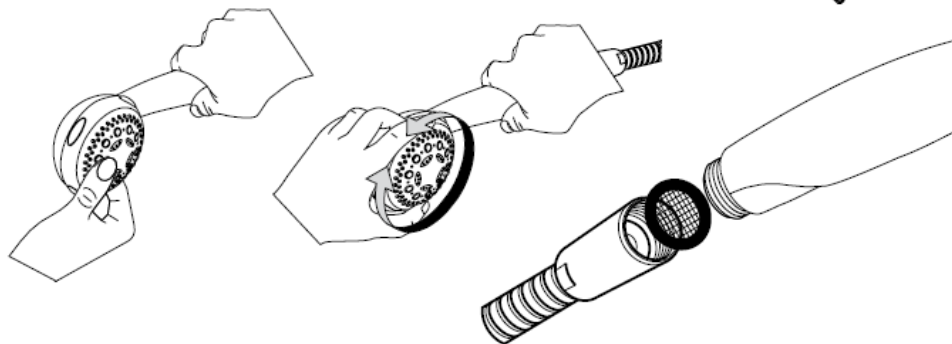

1.

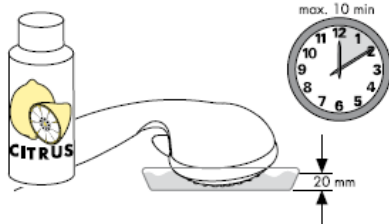

2.

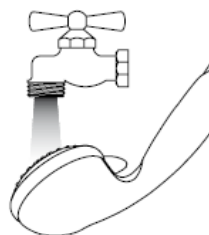

## Etalonnage

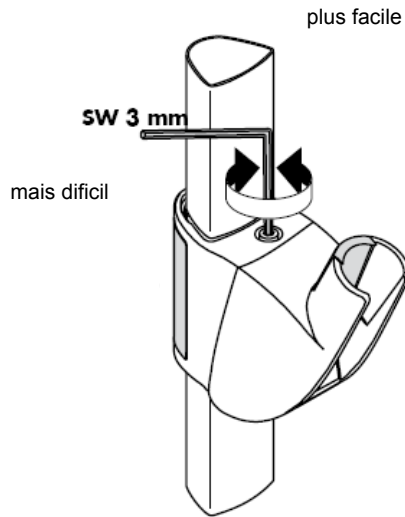
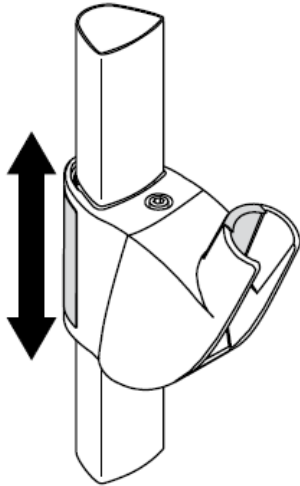

## Etalonnage

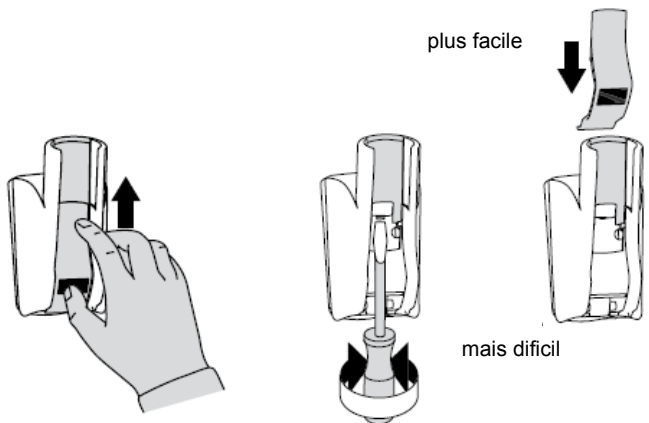
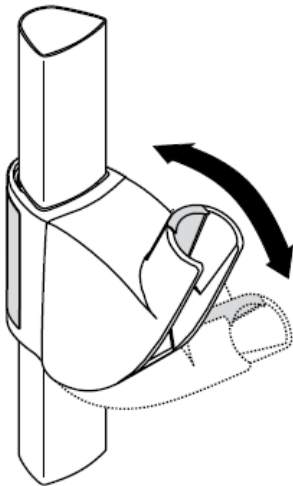

**hansgrohe**



# assembly instructions

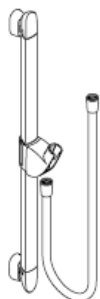

**Unica'A**  
27820XXX

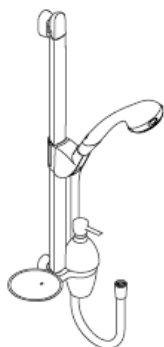

**Aktiva A8/Unica'A**  
27860000



**Unica'A**  
27824XXX  
27825XXX

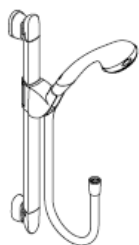

**Aktiva A8/Unica'A**  
27861000

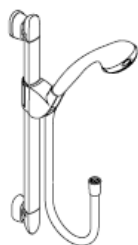

**Aktiva A6/Unica'A**  
27862000  
27863000

27819000/27821XXX/27822000/27823XXX

**hansgrohe**



Optimal functioning is only guaranteed with the combination of Hansgrohe hand showers and Hansgrohe shower hoses.  
Shower hoses are only suitable for a connection from the shower to the fitting. Never fit a shut-off device between the fitting and the hose.

**Unica`A 27820XXX**

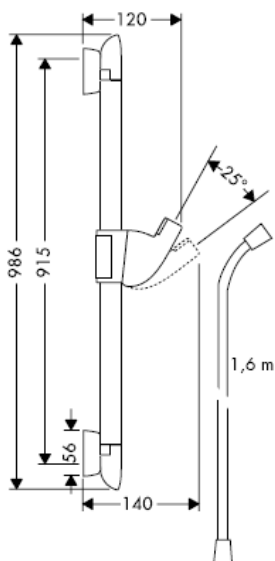

**Unica`A 27824XXX**

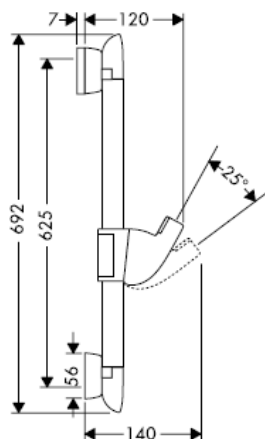

**Unica`A 27825XXX**

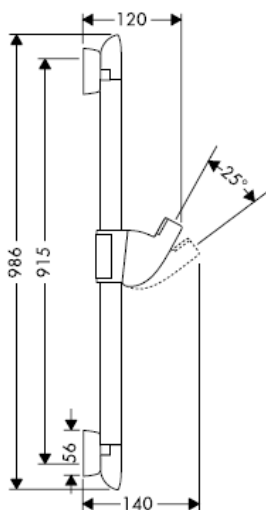

**Unica`A 28687XXX**

**Important!** Attention! When using a corner fitting set, the Lotionset`A can not be mounted.

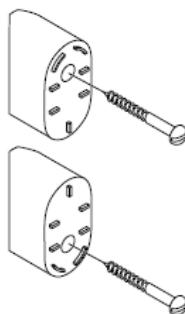



27819000

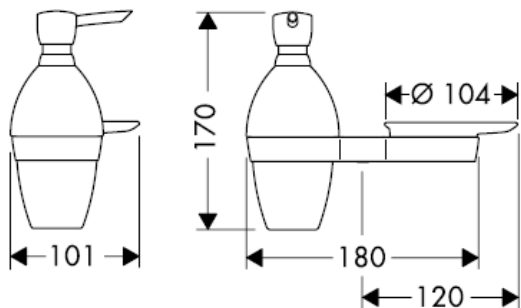

27821XXX

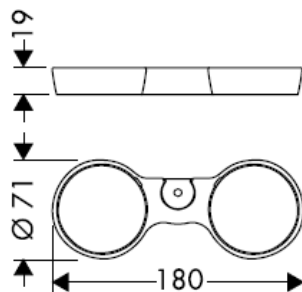

27822000

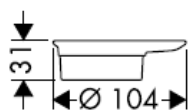

27823XXX

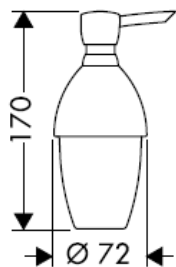

Lift off pump and lid for filling and cleaning.

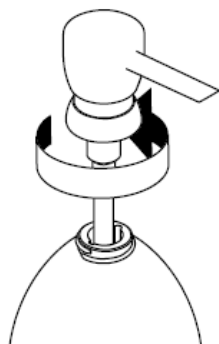

**Aktiva A8/Unica'A 27860000**

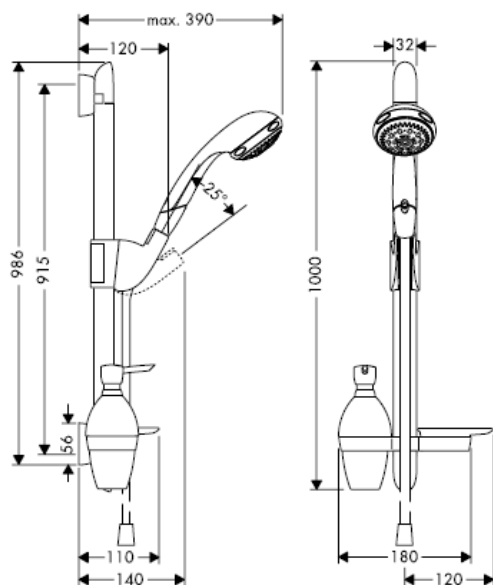

**Aktiva A8/Unica'A 27861000**

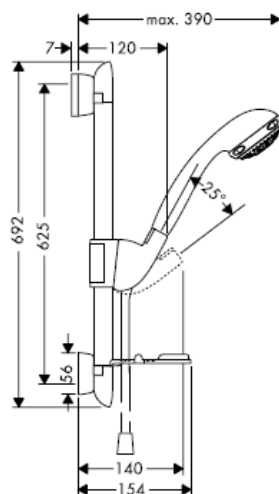

**Aktiva A6/Unica'A 27862000**

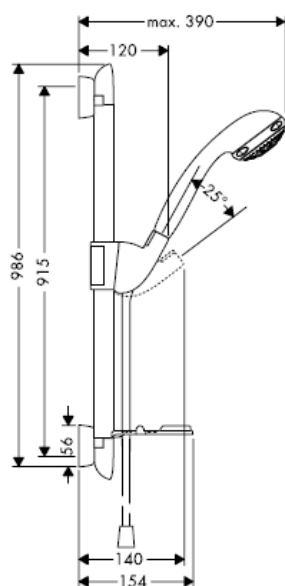

**Aktiva A6/Unica'A 27863000**

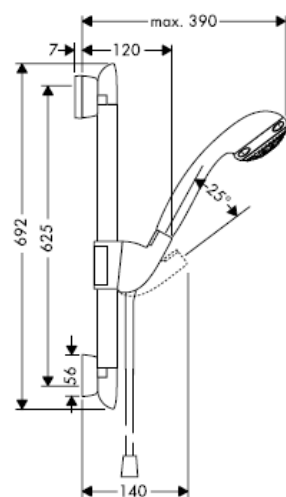

Where the contractor mounts the product, he should ensure that the entire area of the wall to which the mounting plate is to be fitted, is flat (no projecting joints or tiles sticking out), that the structure of the wall is suitable for the installation of the product and has no weak points.

The enclosed screws and dowels are only suitable for concrete. For another wall constructions the manufacturer's indications of the dowel manufacturer have to be taken into account.

Adjust the dimensions to the tile pattern if required.

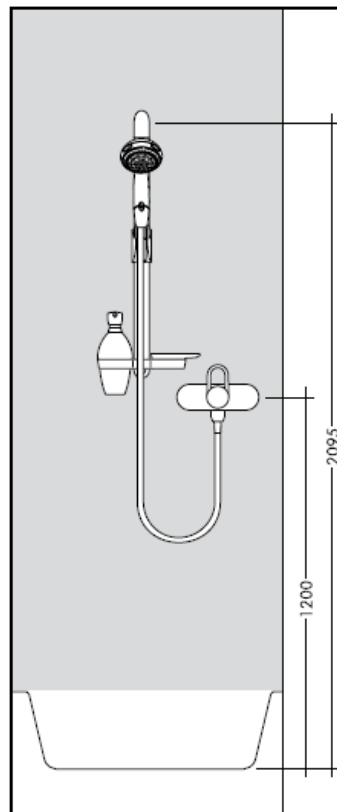
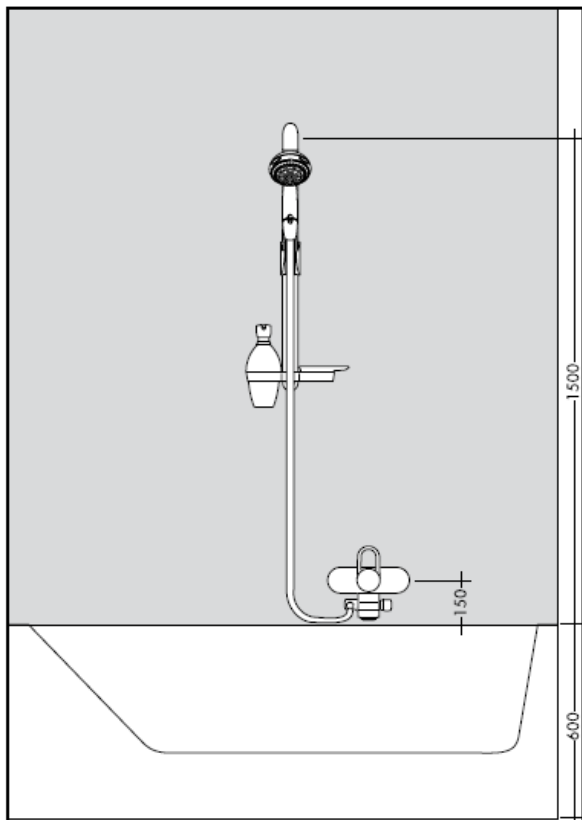

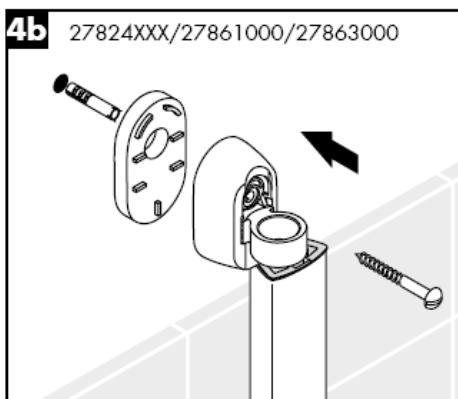
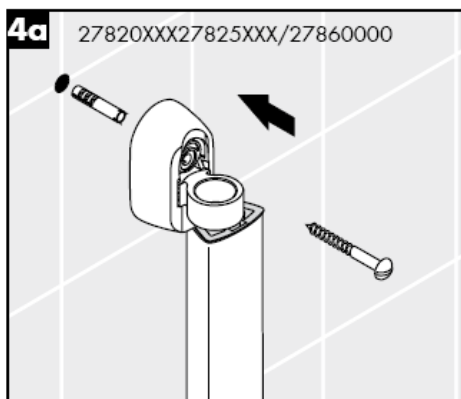
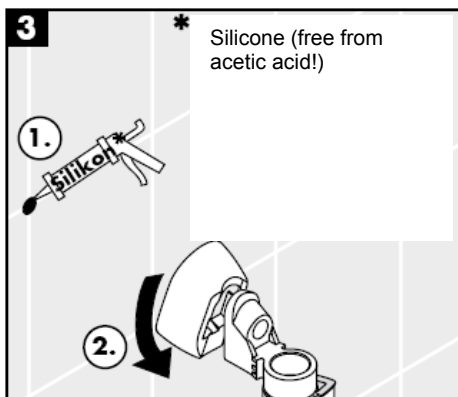
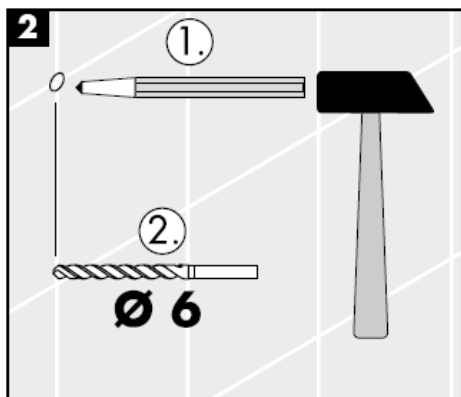
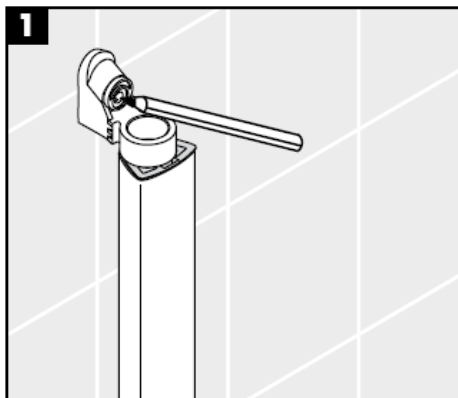
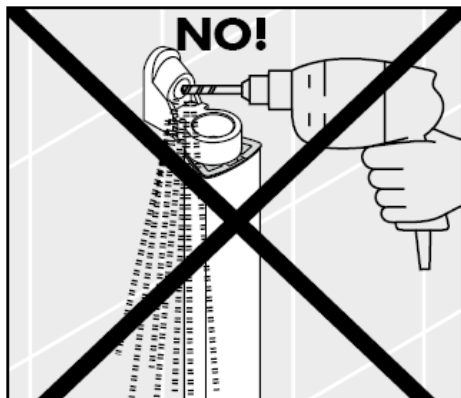

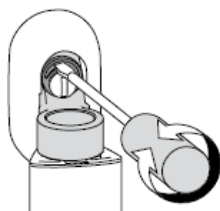
**5**

With the excentric washer it is possible to equalize tolerance of the drilling.

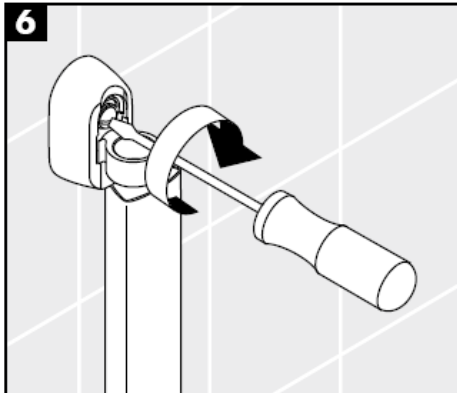
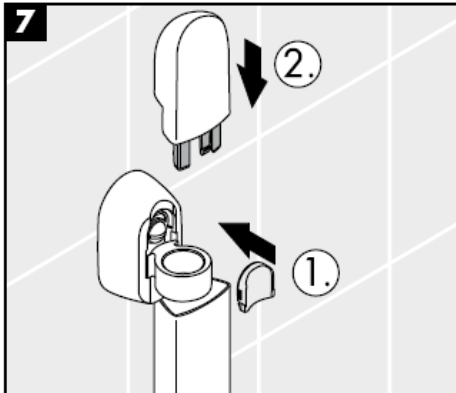
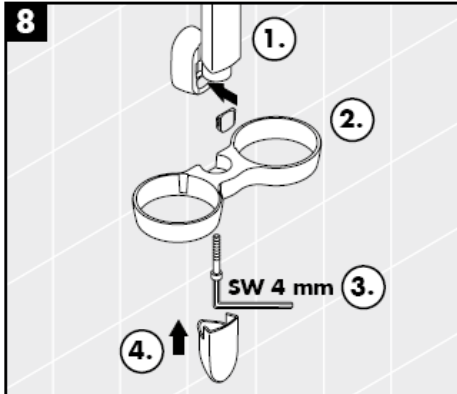
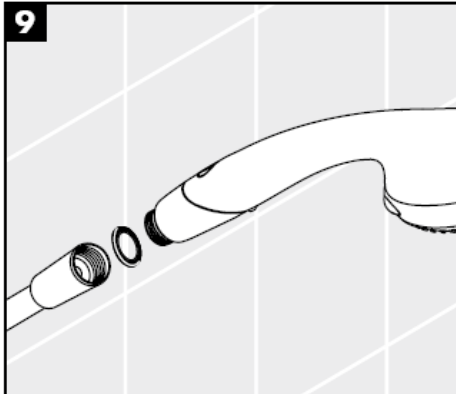
**6****7****8****9**

**Aktiva A8**  
28547XXX

 Normal spray

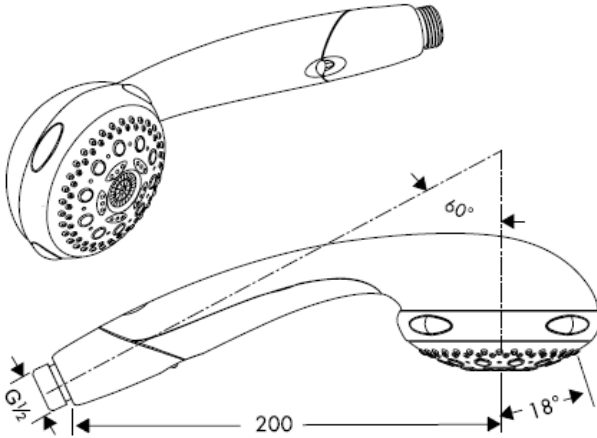

 Soft spray

 Massage jet

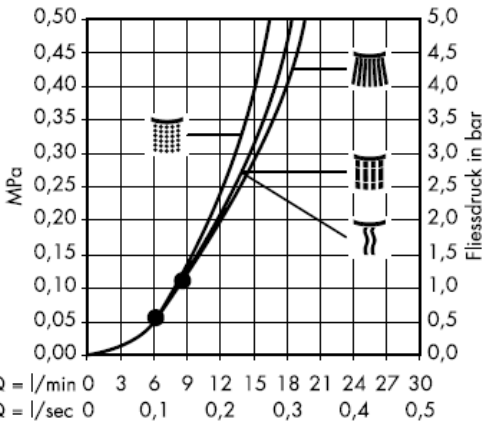

 Mono spray

From • the function is guaranteed.

The hand shower Aktiva A6 with seven functions: normal, soft, massage, and single sprays, Waterdimmer (saves up to 50 % of water) and the tried and tested cleaning functions Quiclean for Normal spray and Rubit for all spray modes. Regular changing of spray modes cleans the spray channels automatically. The Aktiva A6 is suitable with continuous flow water heaters.

**Aktiva A6**  
28546XXX



Normal spray

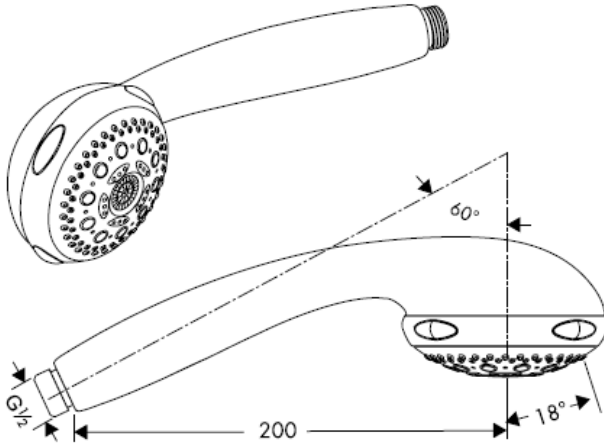

Soft spray



Massage jet



Mono spray

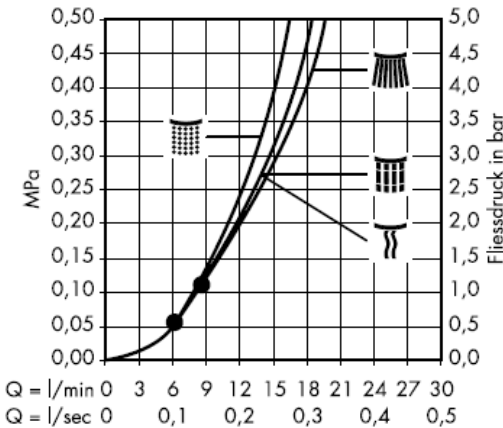

From • the function is guaranteed.

The hand shower Aktiva A6 with seven functions: normal, soft, massage, and single sprays, Waterdimmer (saves up to 50 % of water) and the tried and tested cleaning functions Quiclean for Normal spray and Rubit for all spray modes. Regular changing of spray modes cleans the spray channels automatically. The Aktiva A6 is suitable with continuous flow water heaters.

## Technical Data

Operating pressure:  
Recommended operating pressure:  
(1 MPa = 10 bar = 147 PSI)  
Hot water temperature:

## Assembly

The mesh washer must be insert to protect the overhead shower against incoming dirt by pipework. Incoming dirt leads to defects or/and can damage parts of the shower; such caused faults voids all liability and guarantee claims.

Hansgrohe showers can be used together with hydraulically and thermically controlled continuous flow heaters if the flow pressure is at least 0,15 MPa in front of the shower fitting. In this case don't insert the Waterdimmer®.

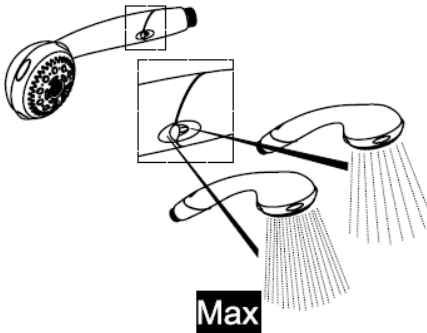
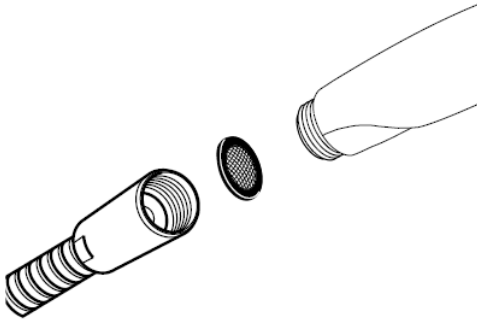

### Waterdim® Set Aktiva A6

28546XXX

grün / vert / green / verde / groen / grøn /  
zielony / zelena / zeleno = 9 l

**ECO**

grau / gris / grey / grigio / gris / grijs /  
grå / cinza / szary / siva = 12 l

### Waterdimmer® Aktiva A8

28547XXX



**Aktiva A8 28547XXX**

1.



2.

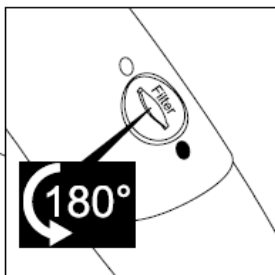
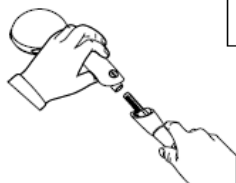

3.

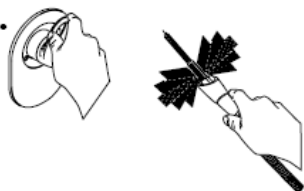

4.



5.



**Aktiva A8 28547XXX / Aktiva A6 28546XXX**

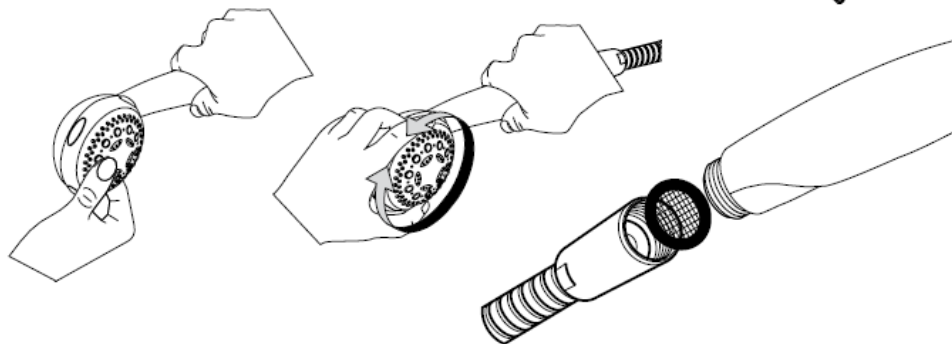

1.

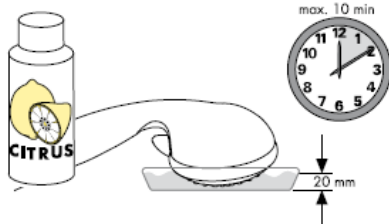

2.

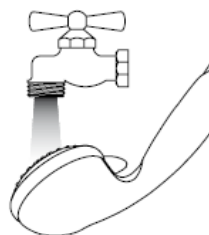

## Adjustment

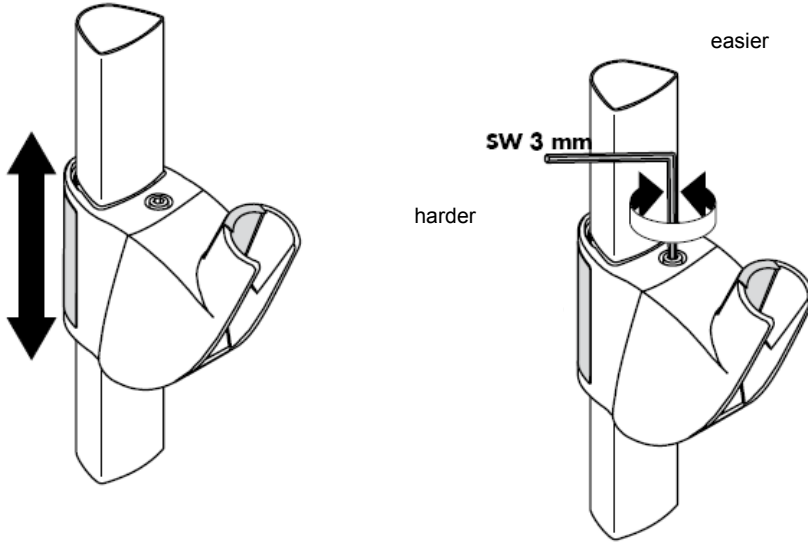

## Adjustment

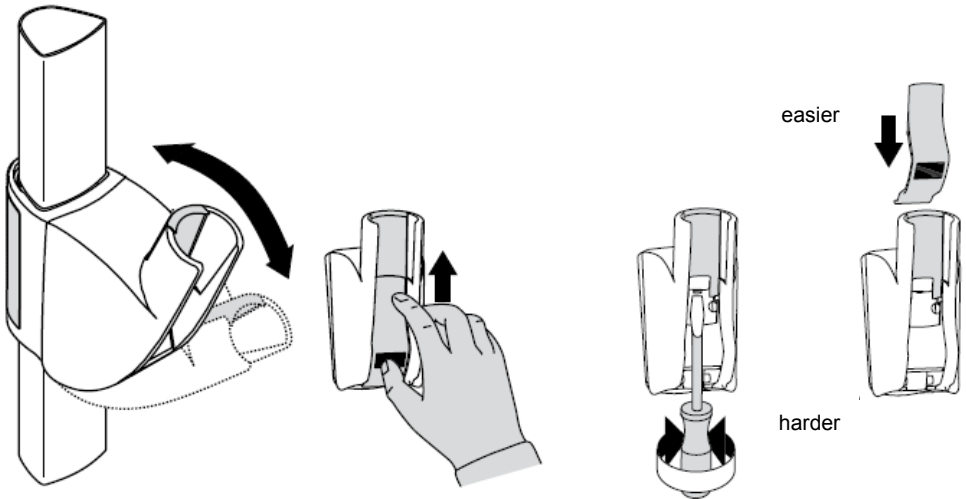

**hansgrohe**



# Istruzioni per Installazione

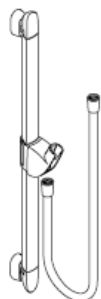

**Unica'A**  
27820XXX

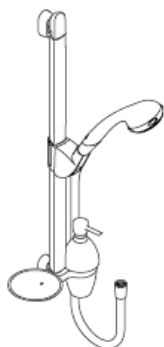

**Aktiva A8/Unica'A**  
27860000



**Unica'A**  
27824XXX  
27825XXX

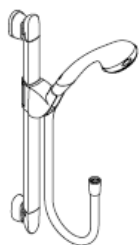

**Aktiva A8/Unica'A**  
27861000

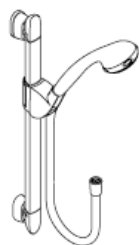

**Aktiva A6/Unica'A**  
27862000  
27863000

27819000/27821XXX/27822000/27823XXX

**hansgrohe**



Funzionalità ottimale solamente in  
combinazione con doccette e flessibili  
Hansgrohe.

I flessibili devono essere inseriti solo tra l'uscita  
dell'acqua e la doccetta. Non deve essere  
introdotta alcuna prolunga tra il flessibile e l'  
uscita dell'acqua.

**Unica'A 27820XXX**

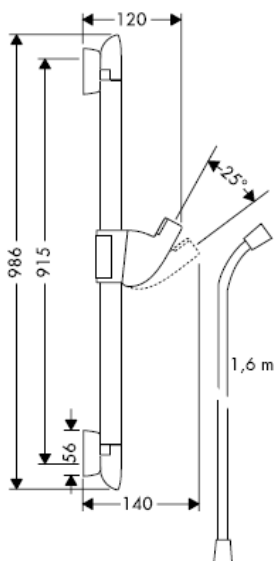

**Unica'A 27824XXX**

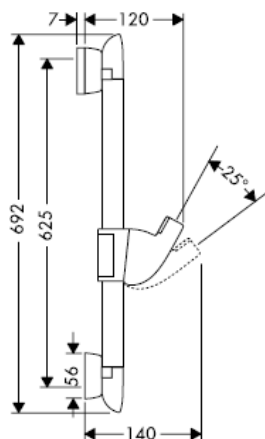

**Unica'A 27825XXX**

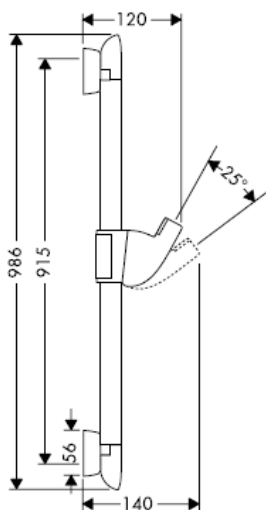

**Unica'A 28687XXX**

**Attenzione!** Attenzione! Con l'installazione ad angolo, il Lotion set 'A non puo essere montato.

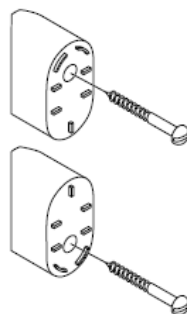

27819000

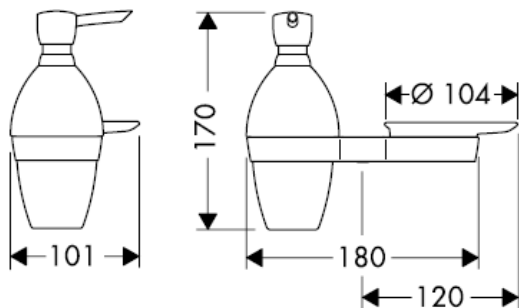

27821XXX

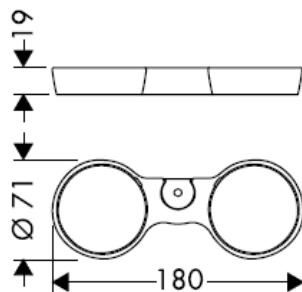

27822000

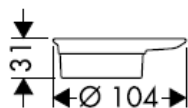

27823XXX

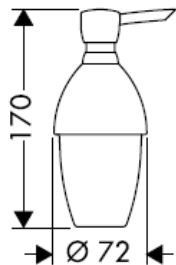

Per riempire e pulire il contenitore togliere la pompa e il coperchio.

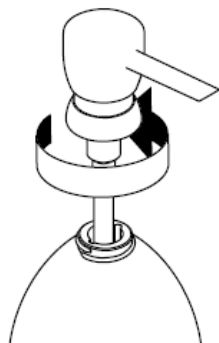

**Aktiva A8/Unica'A 27860000**

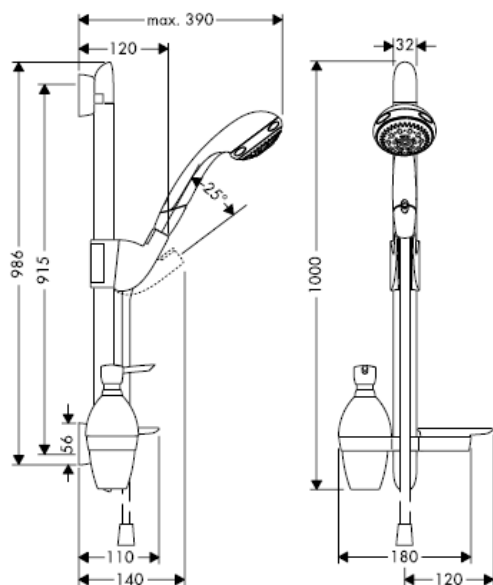

**Aktiva A8/Unica'A 27861000**

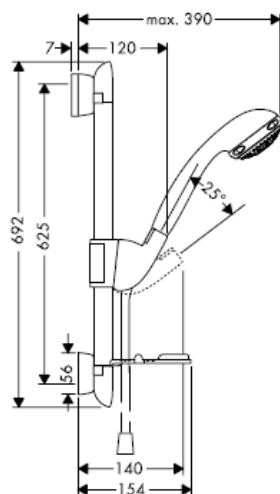

**Aktiva A6/Unica'A 27862000**

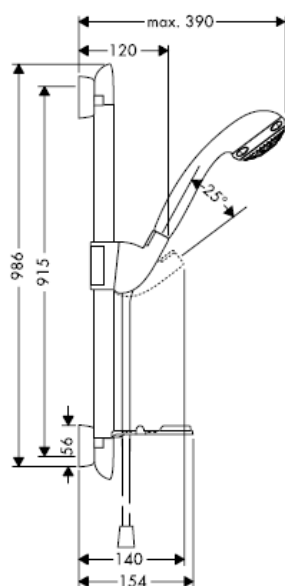

**Aktiva A6/Unica'A 27863000**

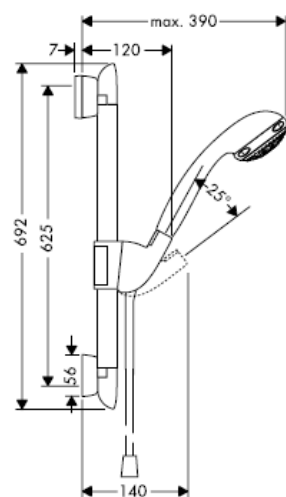



Quando il personale tecnico specializzato esegue il montaggio del prodotto è necessario assicurarsi che la superficie di fissaggio sia piana in tutta l'area di fissaggio (senza giunti sporgenti o spostamento delle piastrelle), che la struttura della parete sia adatta per il montaggio del prodotto e soprattutto che non ci siano dei punti deboli.

Le viti e i tasselli in dotazione sono adatti solo per calcestruzzo. In caso di altre strutture della parete vanno osservate le indicazioni del produttore dei tasselli.

Adattare le misure alla dimensione delle piastrelle.

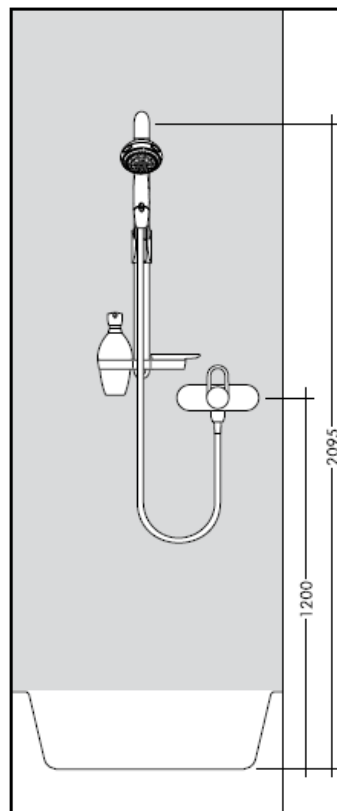
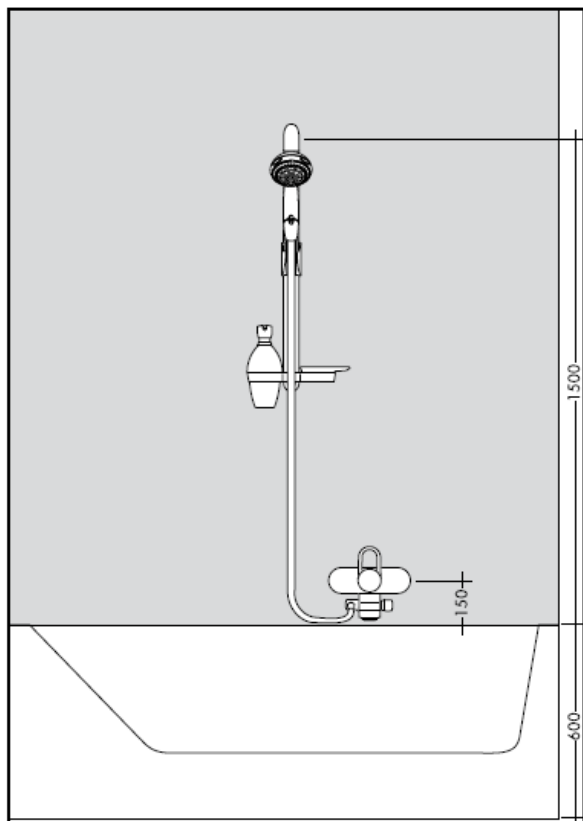

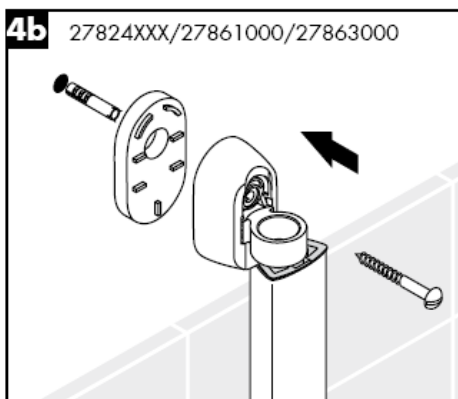
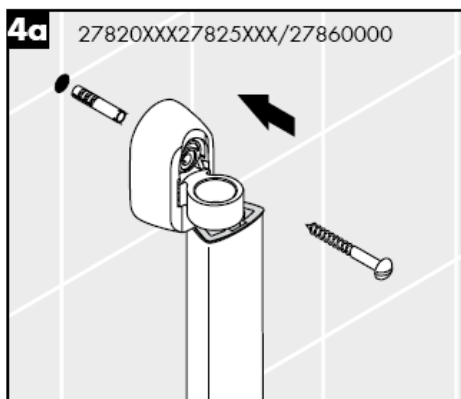
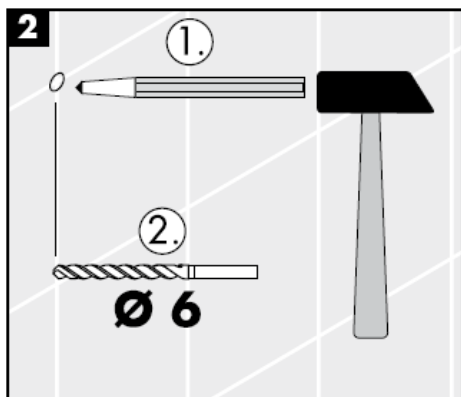
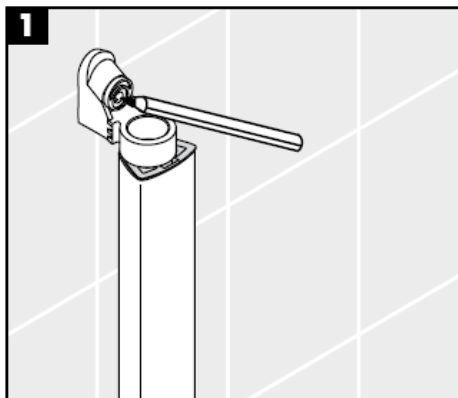
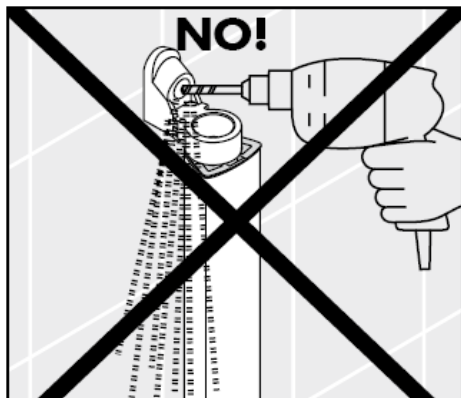

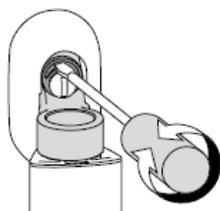
**5**

Con la rondella eccentrica è possibile equilibrare tolleranze diverse tra i fori.

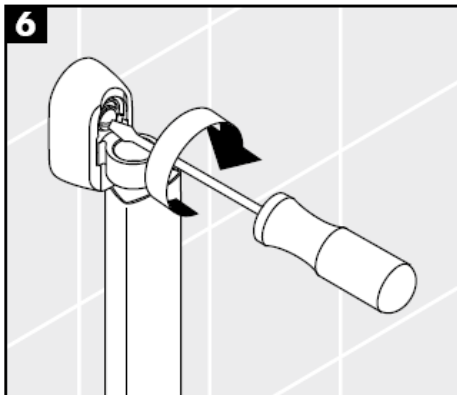
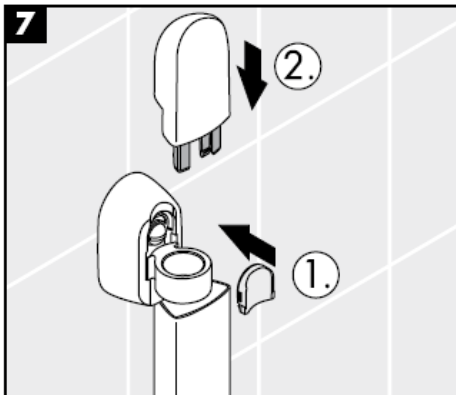
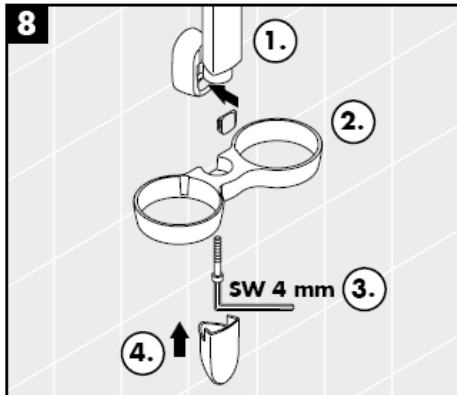
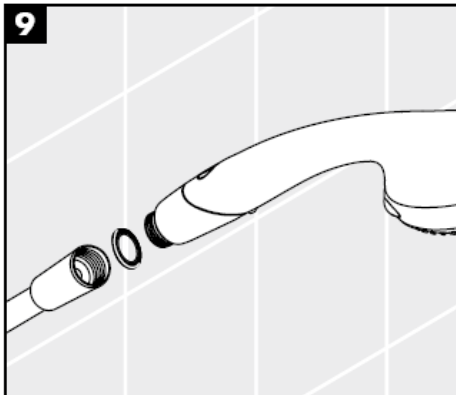
**6****7****8****9**

**Aktiva A8**  
28547XXX



Getto normale a pioggia

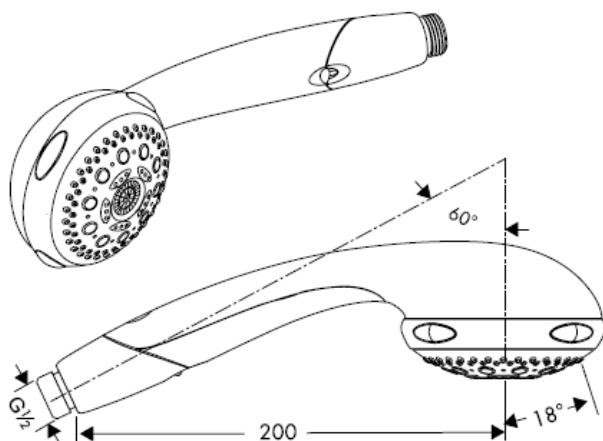

Getto areato



Getto massaggio

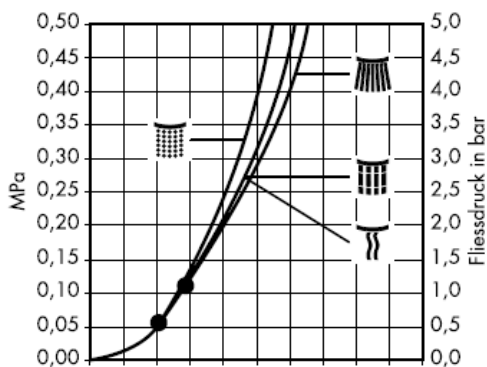

Getto mono

Q = l/min 0 3 6 9 12 15 18 21 24 27 30  
Q = l/sec 0 0,1 0,2 0,3 0,4 0,5

Dal • si garantisce la funzionalità.

La doccia Aktiva A6 con sette funzioni: con i getti Normale, Soft, Massaggiante e Singolo, sistema Waterdimmer (fino al 50% di risparmio d'acqua) e le sperimentate funzioni di pulizia Quiclean per il getto Normale e Rubit per gli altri; ad ogni regolazione il getto si pulisce automaticamente dal calcare. Aktiva A6 è adatta per scaldabagni istantanei.

**Aktiva A6**  
28546XXX



Getto normale a pioggia

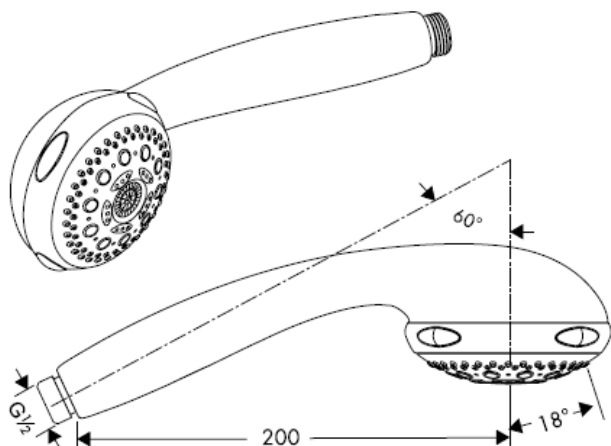

Getto areato



Getto massaggio



Getto mono

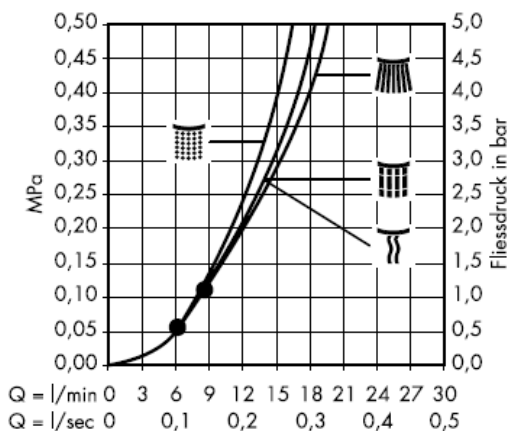

Dal • si garantisce la funzionalità.

La doccia Aktiva A6 con sette funzioni: con i getti Normale, Soft, Massaggiante e Singolo, sistema Waterdimmer (fino al 50% di risparmio d'acqua) e le sperimentate funzioni di pulizia Quiclean per il getto Normale e Rubit per gli altri; ad ogni regolazione il getto si pulisce automaticamente dal calcare. Aktiva A6 è adatta per scaldabagni istantanei.

## Dati tecnici

Pressione d'uso:

Pressione d'uso consigliata:

(1 MPa = 10 bar = 147 PSI)

Temperatura dell'acqua calda:

## Montaggio

Per proteggere la soffione doccia da eventuali impurità provenienti dalle tubazioni dell'acqua, deve essere inserito il filtro nell'impugnatura della doccia stessa. Tali impurità possono infatti causare difetti e/o danneggiare parti della doccia; in questo caso la Hansgrohe non risponde dei danni.

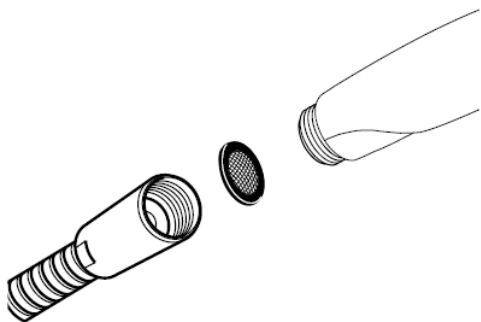

Le soffione doccia Hansgrohe funzionano anche con scaldabagni instantanei se la pressione è di almeno 0,15 MPa. In questo caso togliere il Waterdimmer®.

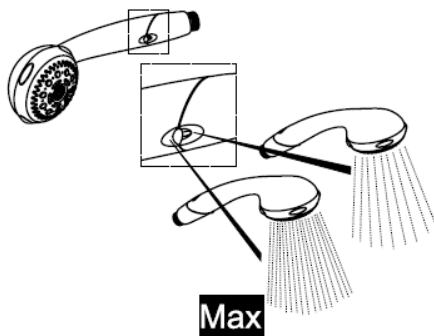

**Waterdim® Set Aktiva A6**

28546XXX

grün / vert / green / verde / groen / grøn / zielony / zelena / zeleno = **9 l**

**ECO**

grau / gris / grey / grigio / gris / grijs / grå / cinza / szary / siva = **12 l**

**Waterdimmer® Aktiva A8**

28547XXX

**Aktiva A8 28547XXX**

1.



2.

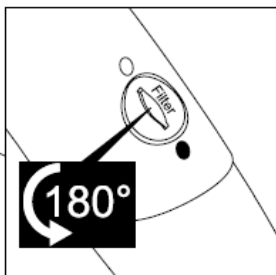
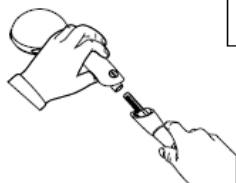

3.

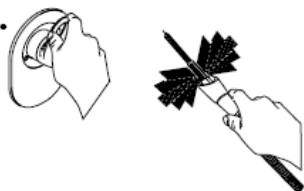

4.



5.



**Aktiva A8 28547XXX / Aktiva A6 28546XXX**

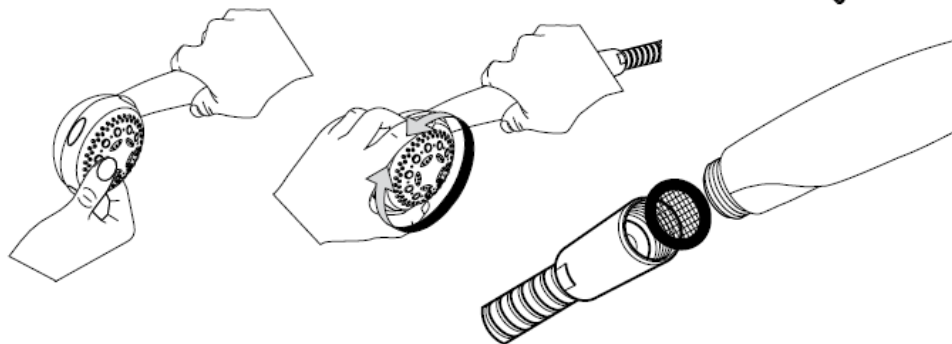

1.

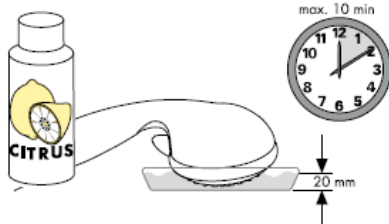

2.

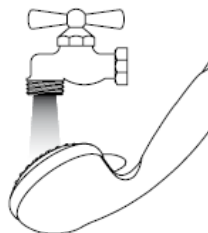

## Taratura

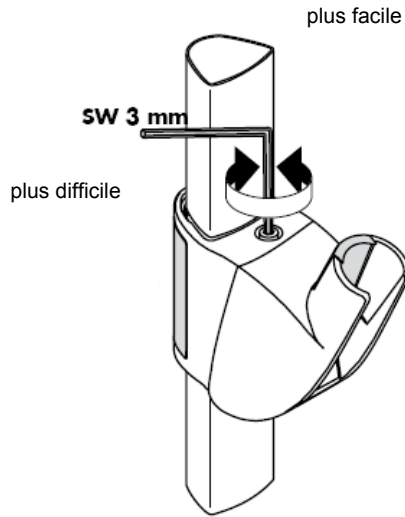
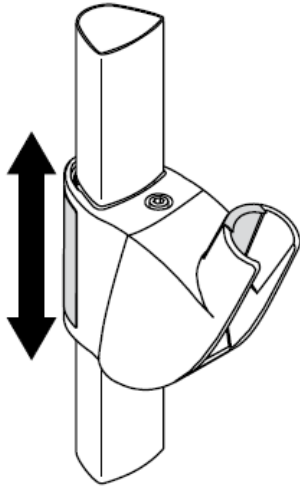

## Taratura

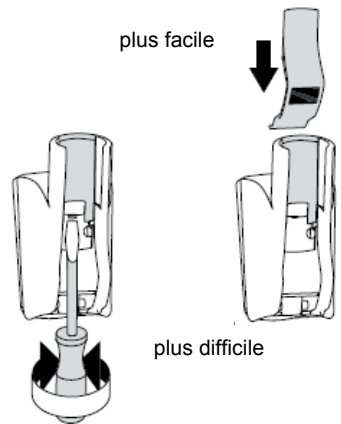
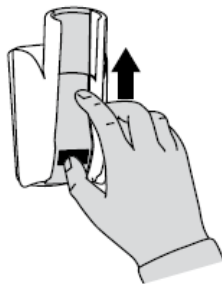
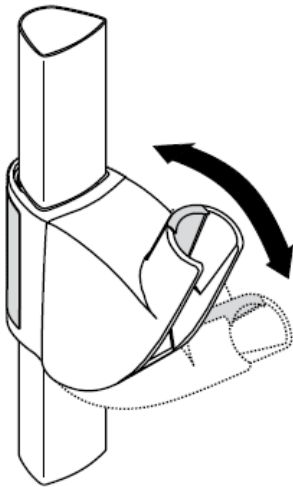

**hansgrohe**





# Instrucciones de montaje

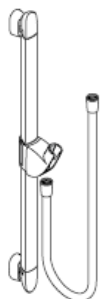

**Unica'A**  
27820XXX

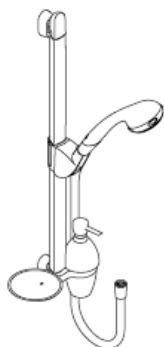

**Aktiva A8/Unica'A**  
27860000



**Unica'A**  
27824XXX  
27825XXX

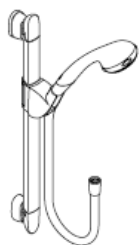

**Aktiva A8/Unica'A**  
27861000

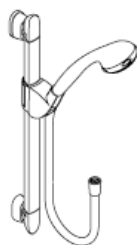

**Aktiva A6/Unica'A**  
27862000  
27863000

27819000/27821XXX/27822000/27823XXX

**hansgrohe**



Sólo se garantiza una función óptima en combinación con teleduchas y flexos de Hansgrohe.

Los flexos deben usarse exclusivamente para la conexión entre grifería y teleducha. Cualquier función de cierre tras el flexo y en la dirección del flujo del agua no está permitida.

**Unica`A 27820XXX**

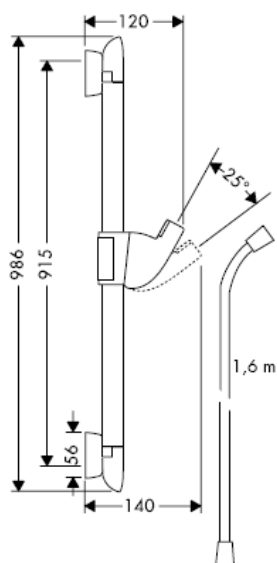

**Unica`A 27824XXX**

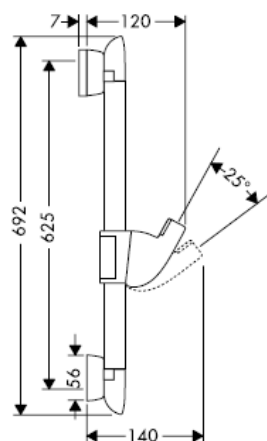

**Unica`A 27825XXX**

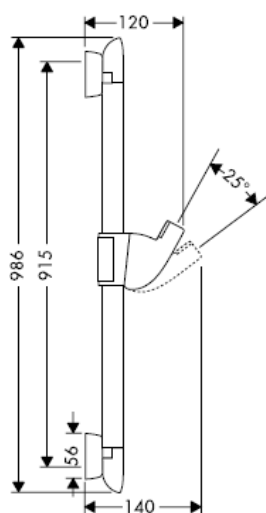

**Unica`A 28687XXX**

**¡Atención!** Atención! Cuando se coloca la barra en una esquina no se puede montar el Lotionset`A.

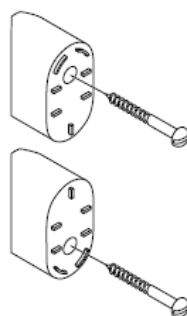

27819000

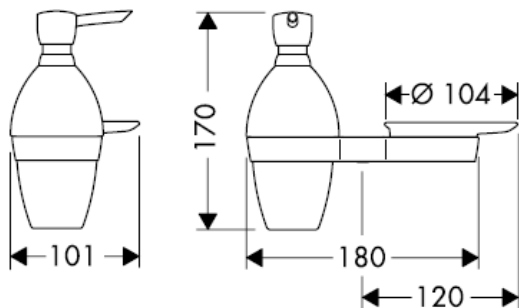

27821XXX

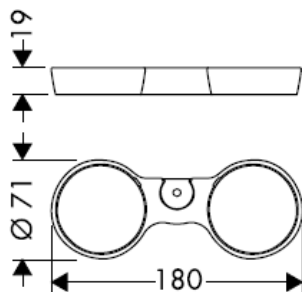

27822000

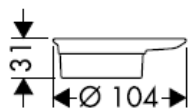

27823XXX

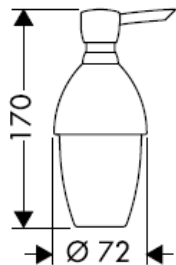

Para llenar y limpiar quitar la bomba y la cobertera.

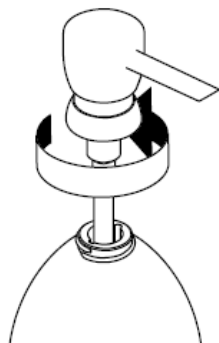

**Aktiva A8/Unica'A 27860000**

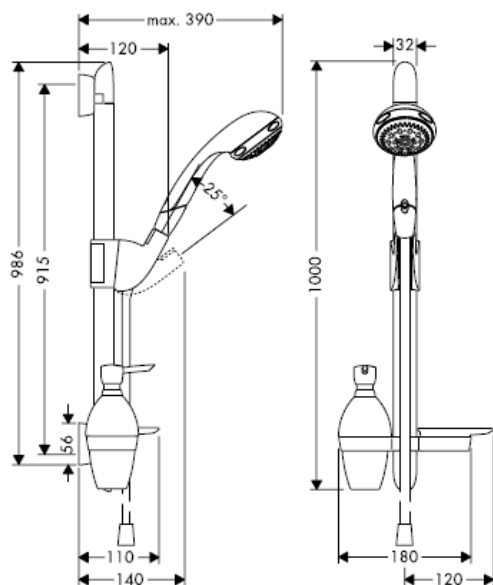

**Aktiva A8/Unica'A 27861000**

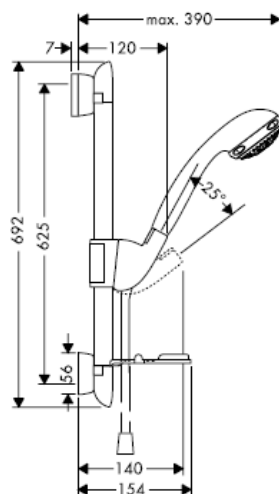

**Aktiva A6/Unica'A 27862000**

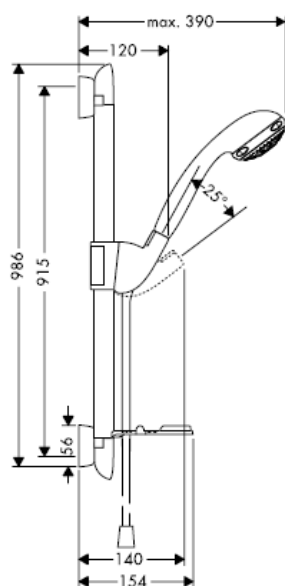

**Aktiva A6/Unica'A 27863000**

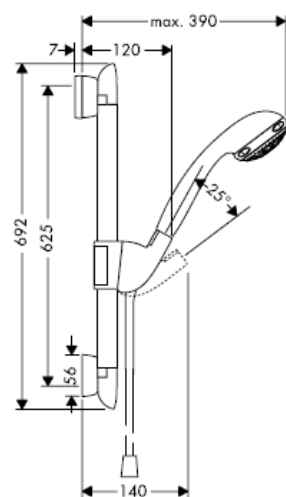

En el momento del montaje del producto por parte de personal especializado y cualificado se deberá prestar una atención especial a que la superficie de fijación en toda el área de la fijación sea plana (sin juntas que sobresalen ni azulejos desplazados), que la estructura de la pared sea adecuada para un montaje del producto y que, ante todo, no presente puntos débiles.

Los tornillos y tacos adjuntos son sólo apropiados para hormigón. En el caso de otras estructuras murales se deberán considerar las indicaciones del fabricante de tacos.

Adaptar las medidas al retículo de los azulejos.

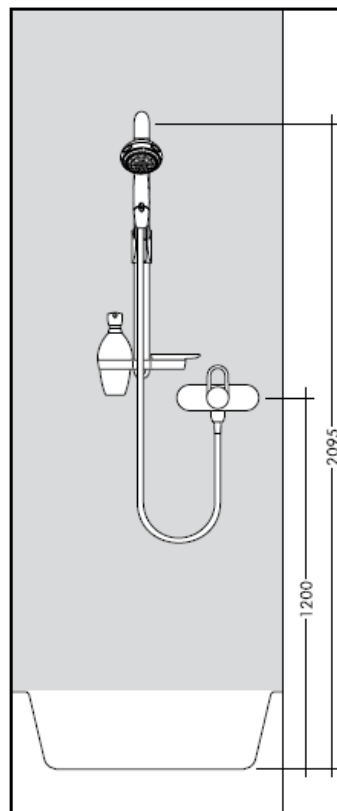
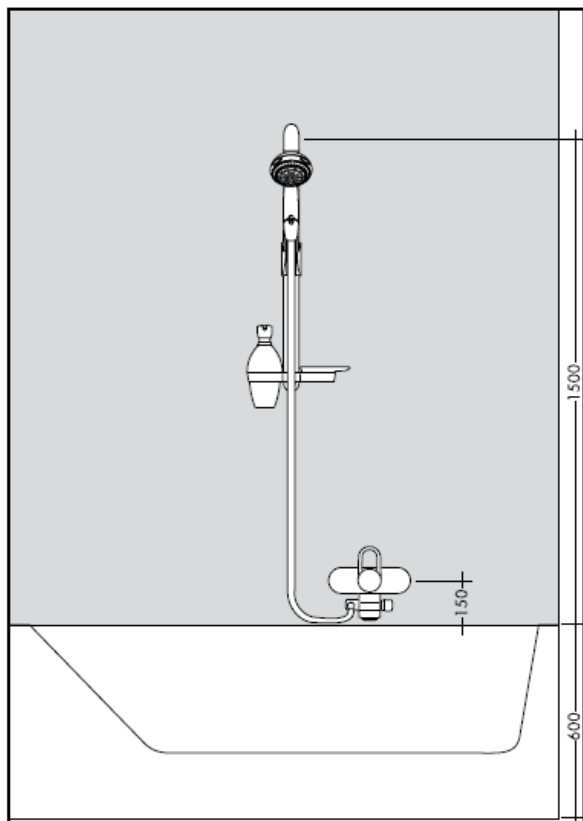

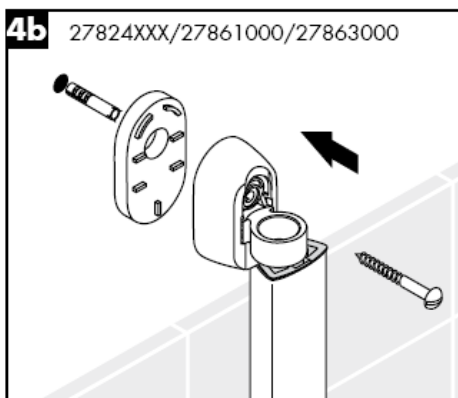
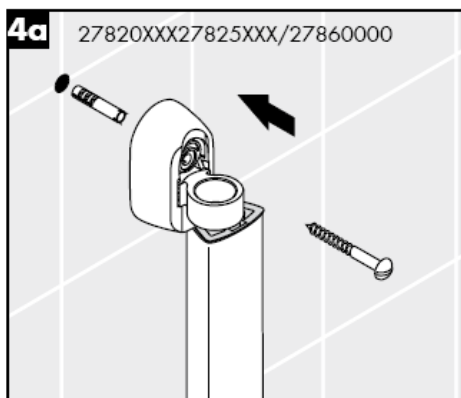
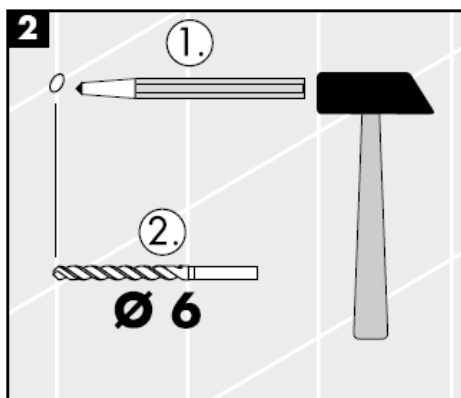
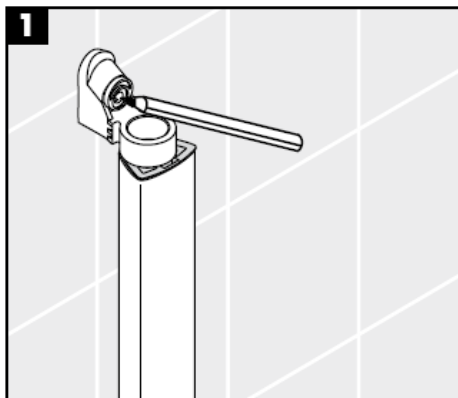
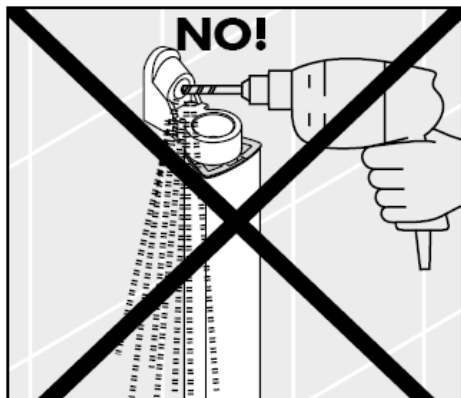

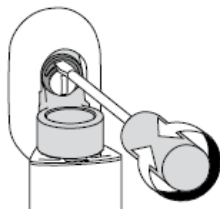

**5**

Durante la instalación y mediante la excéntrica se puede corregir la posición de la barra.

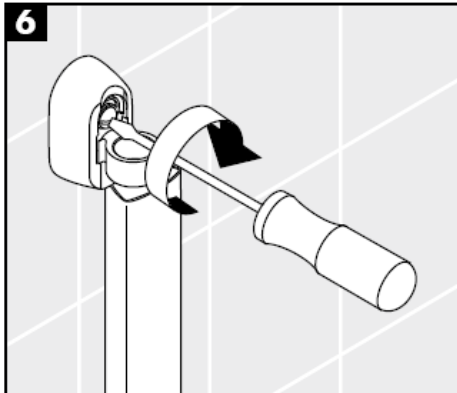
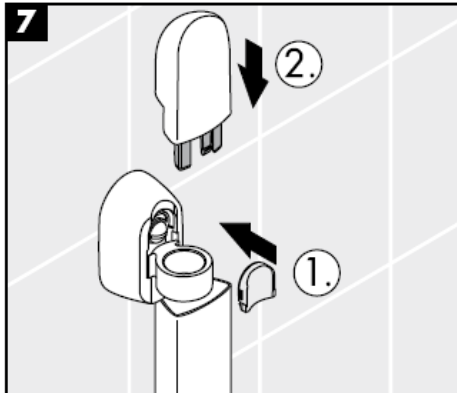
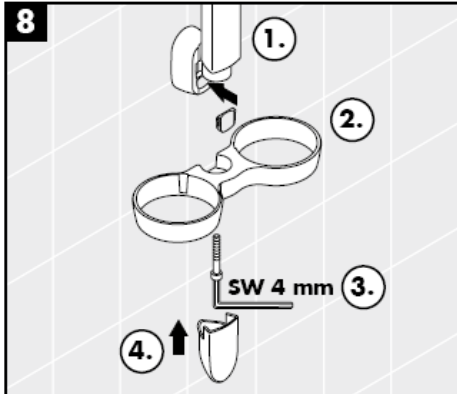
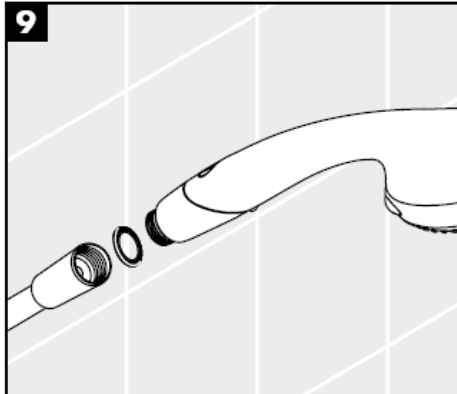
**6****7****8****9**

**Aktiva A8**  
28547XXX



Chorro de lluvia

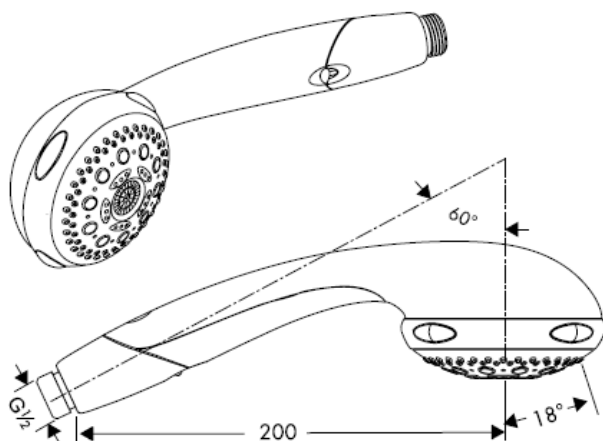

Chorro espumoso



Chorro masaje

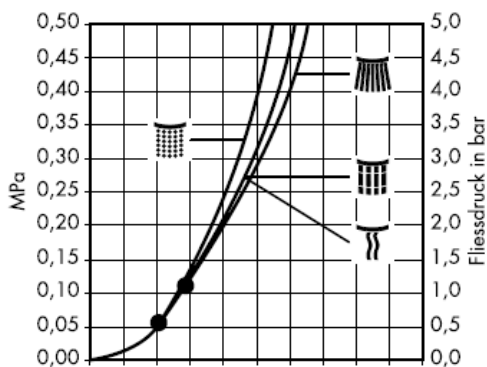

Chorro mono

Q = l/min 0 3 6 9 12 15 18 21 24 27 30  
Q = l/sec 0 0,1 0,2 0,3 0,4 0,5

Mínimo • para el correcto funcionamiento.

La teleducha Aktiva A6 dispone de siete funciones: 4 tipos de chorros: lluvia fina, aireado, masaje y chorro compacto, Waterdimmer (hasta el 50 % ahorro de agua) y las funciones Quiclean y Rubit contra la cal. La Aktiva A6 es apta para calentadores instantáneos.

**Aktiva A6**  
28546XXX



Chorro de lluvia

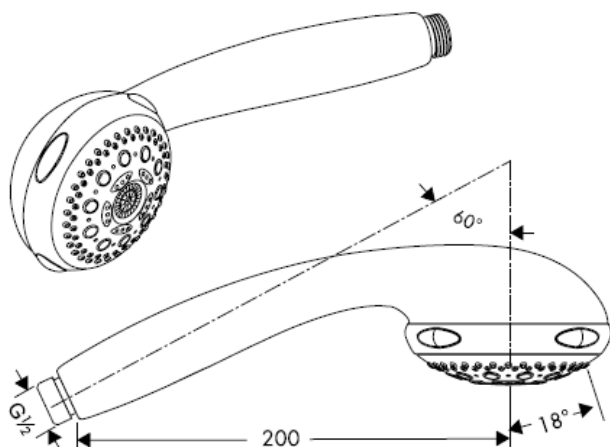

Chorro espumoso



Chorro masaje



Chorro mono

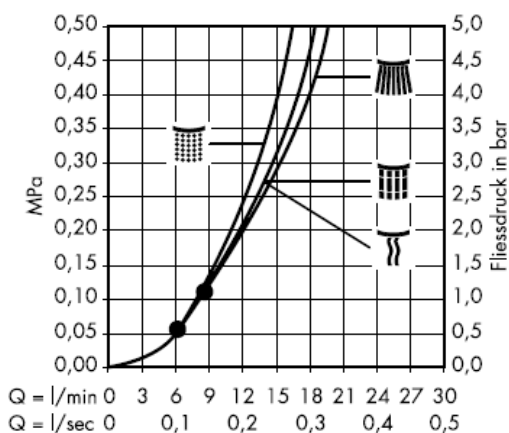

Mínimo • para el correcto funcionamiento.

La teleducha Aktiva A6 dispone de siete funciones: 4 tipos de chorros: lluvia fina, aireado, masaje y chorro compacto, Waterdimmer (hasta el 50 % ahorro de agua) y las funciones Quiclean y Rubit contra la cal. La Aktiva A6 es apta para calentadores instantáneos.

## Datos técnicos

Presión en servicio:  
Presión recomendada en servicio:  
(1 MPa = 10 bar = 147 PSI)  
Temperatura del agua caliente:

## Montaje

La junta de filtración que se suministra con la ducha mural evita que las partículas de suciedad procedentes de las tuberías lleguen a la ducha mural. Debe colocarse entre el flexo y la ducha mural. Infiltraciones de suciedad deterioran el funcionamiento de la ducha mural y pueden causar daños en el interior de la misma que no están cubiertas por la garantía de Hansgrohe.

Las duchas mural de Hansgrohe se pueden colocar en combinación con calentadores instantáneos siempre que no se usen las funciones Waterdim® y la presión dinámica del agua supere los 0,15 MPa.

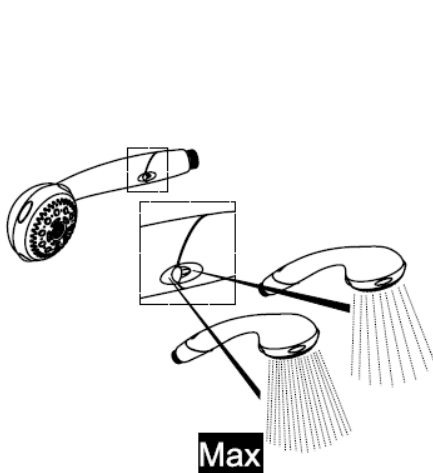
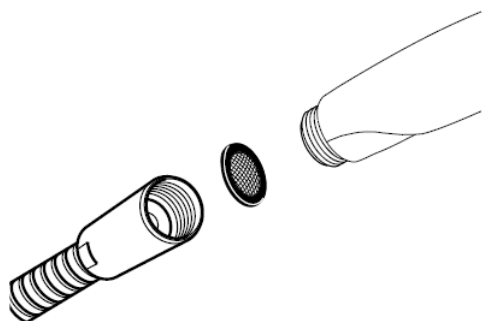

### Waterdim® Set Aktiva A6

28546XXX

grün / vert / green / verde / groen / grøn  
/ zielony / zelena / zeleno = **9 l**

**ECO**

grau / gris / grey / grigio / gris / grijs /  
grá / cinza / szary / siva = **12 l**

### Waterdimmer® Aktiva A8

28547XXX

**Aktiva A8 28547XXX**

1.



2.

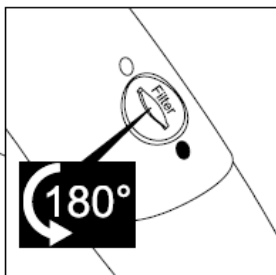
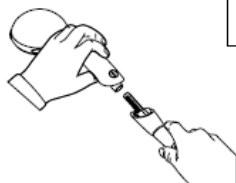

3.

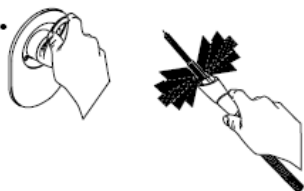

4.



5.



**Aktiva A8 28547XXX / Aktiva A6 28546XXX**

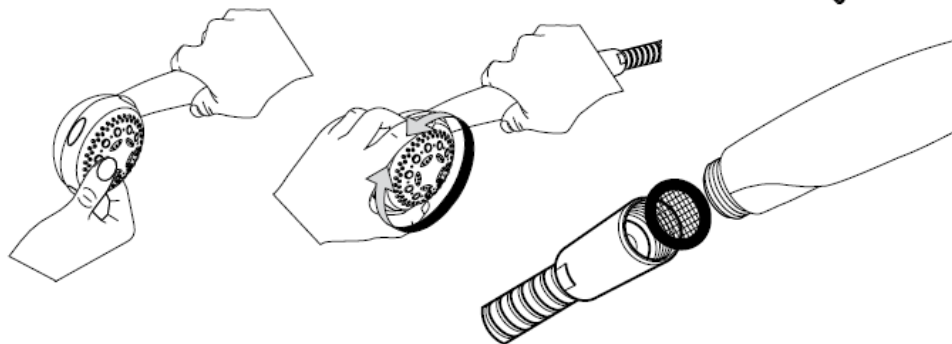

1.

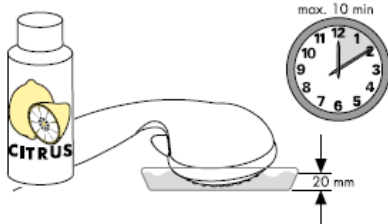

2.

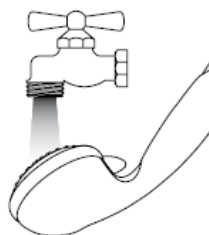

## Ajuste

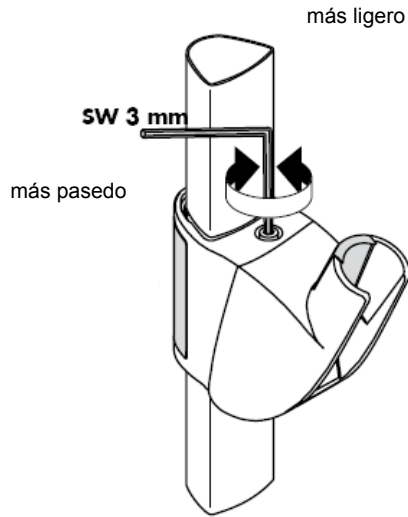
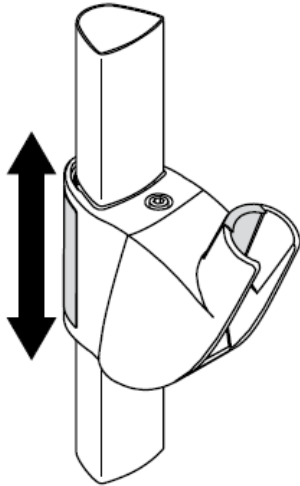

## Ajuste

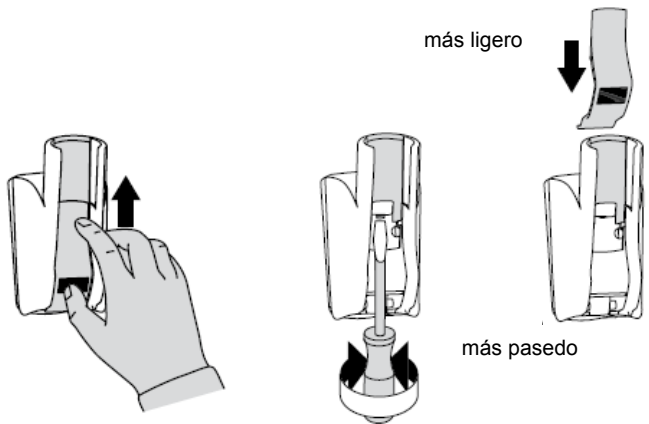
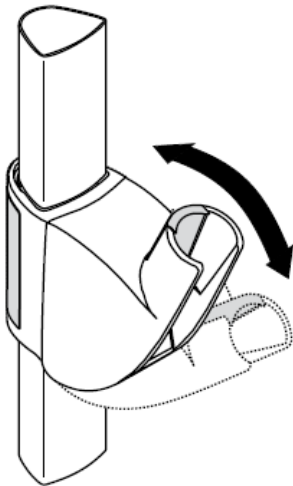

**hansgrohe**



# Handleiding

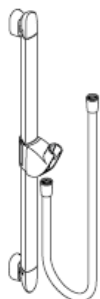

**Unica'A**  
27820XXX

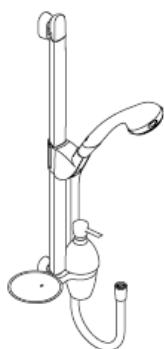

**Aktiva A8/Unica'A**  
27860000



**Unica'A**  
27824XXX  
27825XXX

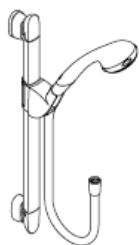

**Aktiva A8/Unica'A**  
27861000

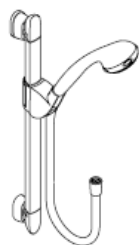

**Aktiva A6/Unica'A**  
27862000  
27863000

27819000/27821XXX/27822000/27823XXX

**hansgrohe**





Optimal funktionieren gegarandeerd bij  
kombinatie met Hansgrohe handdouche en  
doucheslang.

De doucheslangen zijn alleen geschikt voor de  
aansluiting van douches aan kranen. Een  
versperring ná de doucheslang in de  
stroomrichting is niet toelaatbaar.

**Unica`A 27820XXX**

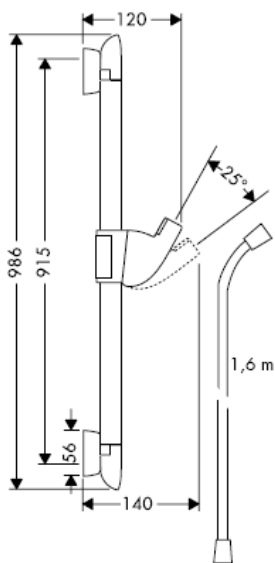

**Unica`A 27824XXX**

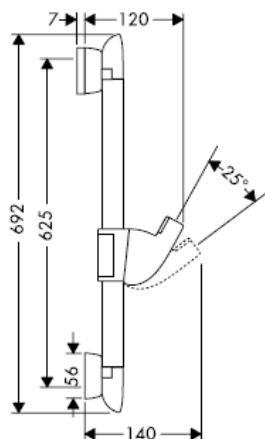

**Unica`A 27825XXX**

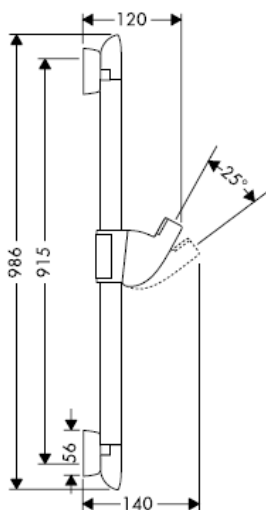

**Unica`A 28687XXX**

**Attentie!** Attentie! Bij hoekmontage kan de Lotiöndispenser`A niet worden gemonteerd.

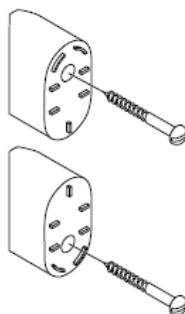

27819000

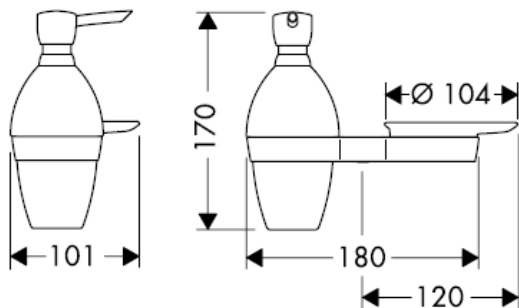

27821XXX

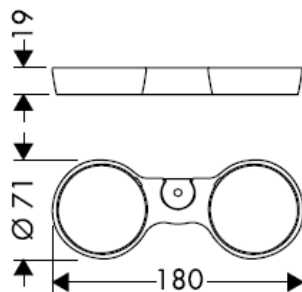

27822000

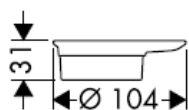

27823XXX

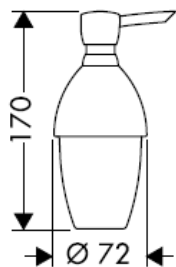

Voor het vullen en reinigen pompje en afdekkrozet verwijderen.

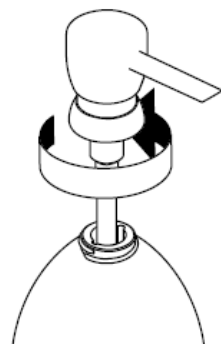

**Aktiva A8/Unica'A 27860000**

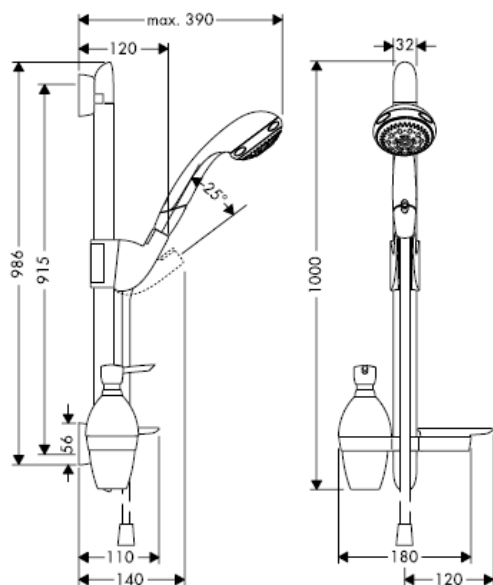

**Aktiva A8/Unica'A 27861000**

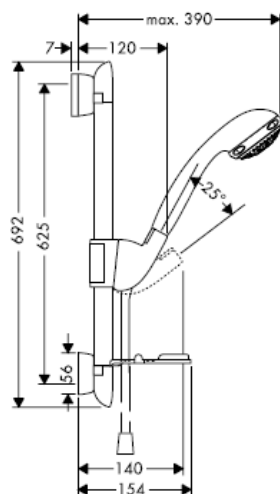

**Aktiva A6/Unica'A 27862000**

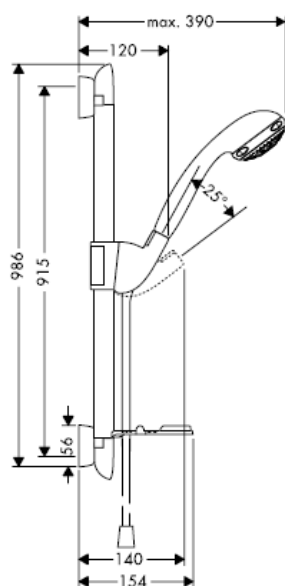

**Aktiva A6/Unica'A 27863000**

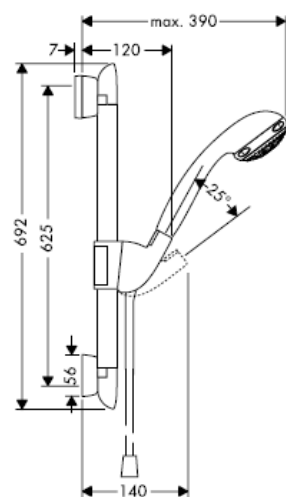

Bij de montage van het produkt door een vakkundige installateur moet men erop letten dat het bevestigingsoppervlak op één oppervlak zit (dus geen opliggende voegen of verspringende tegels), de wand geschikt is voor montage van produkten en zeker geen zwakke plekken bevat. De bijgevoegde schroeven en duvels zijn alleen geschikt voor beton. Bei andere wandsoorten dient u te letten op de voorschriften van de fabrikant van de schroeven en duvels.

Maten indien mogelijk aan het tegelwerk aanpassen.

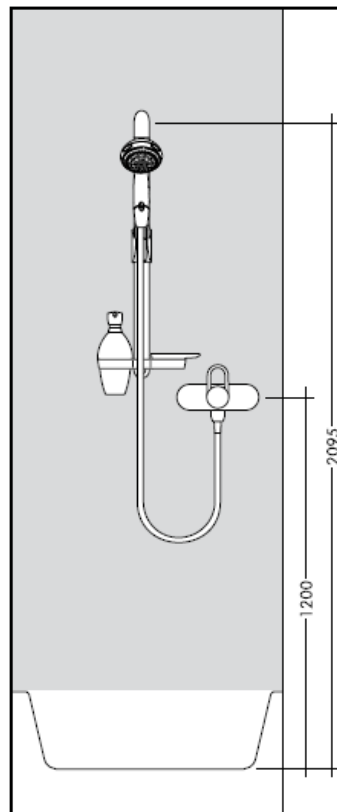
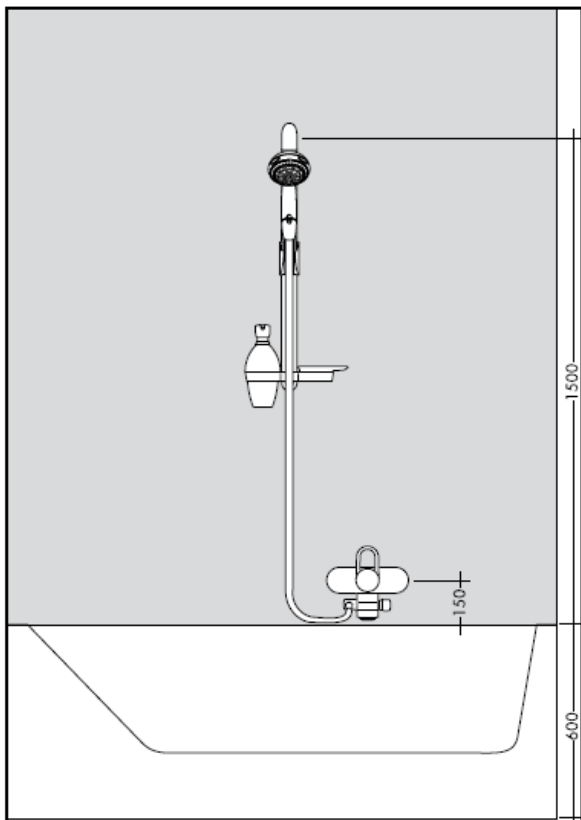

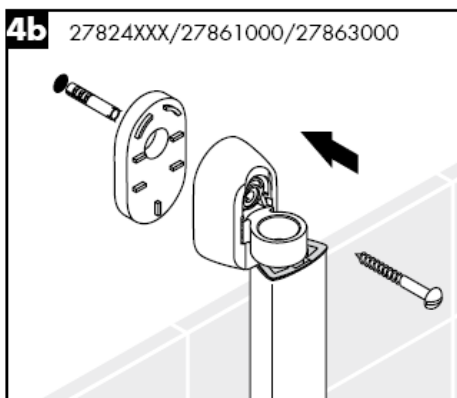
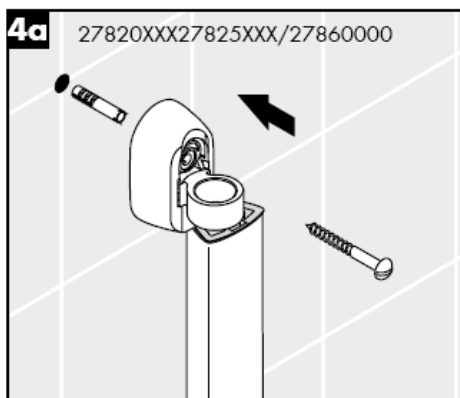
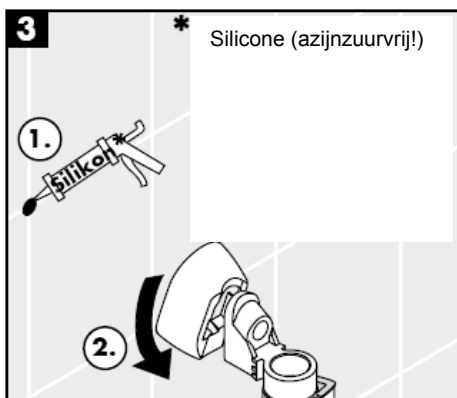
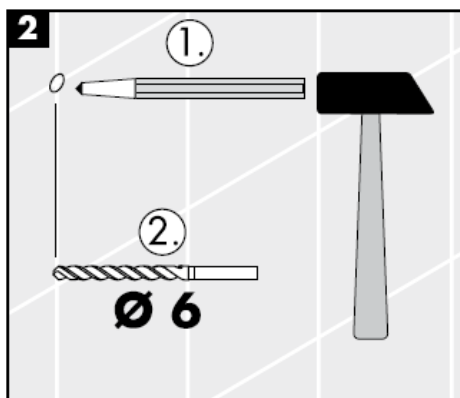
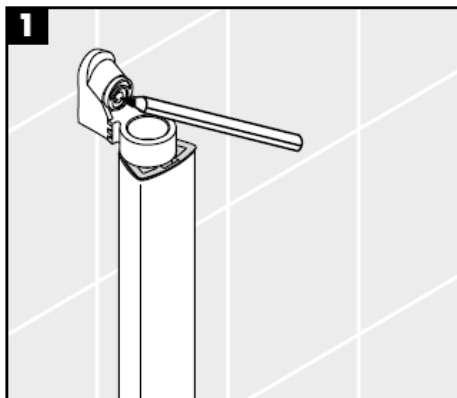
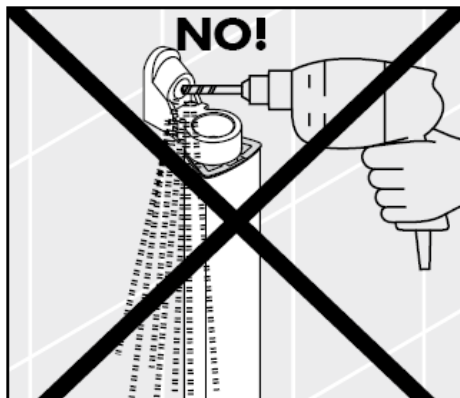

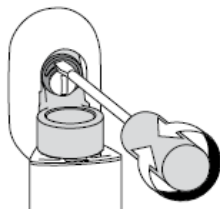
**5**

Door de excentrische bus kunnen eventuele boorafwijkingen worden hersteld.

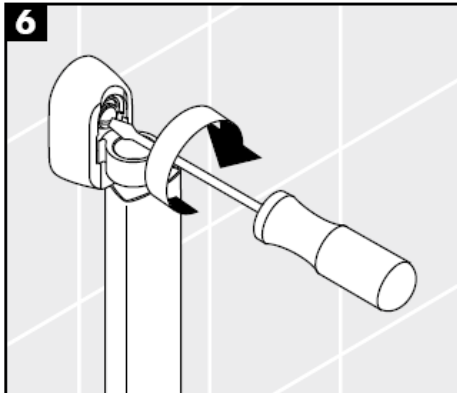
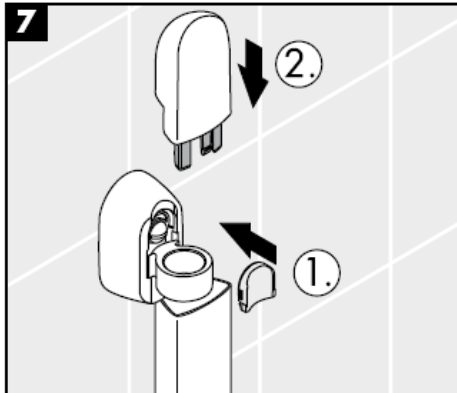
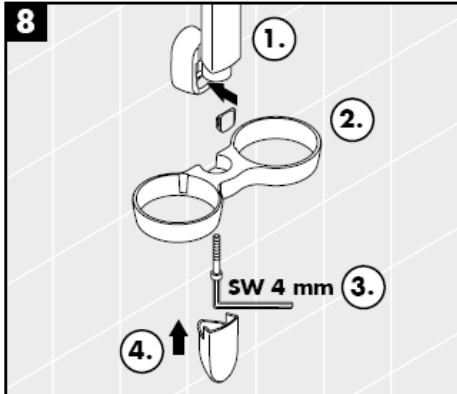
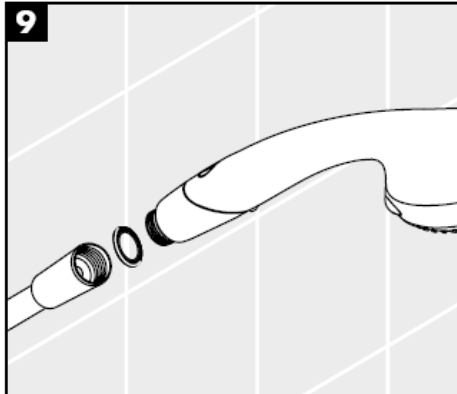
**6****7****8****9**

**Aktiva A8**  
28547XXX



Normale douchestraal

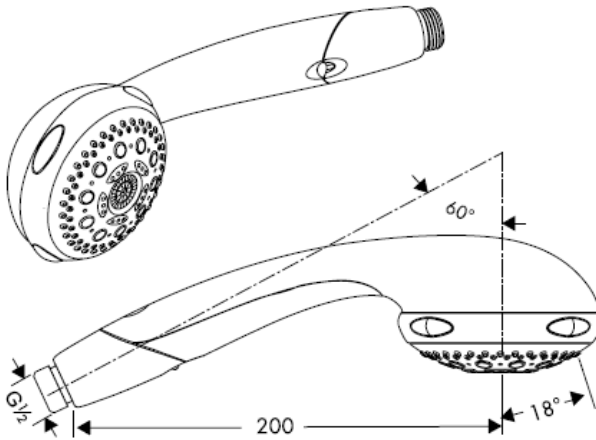

Softstraal



Massagestraal

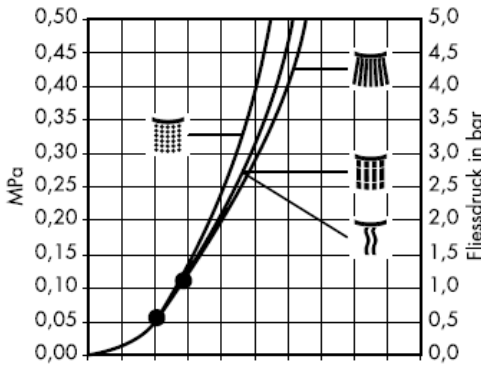

Q = l/min 0 3 6 9 12 15 18 21 24 27 30  
Q = l/sec 0 0,1 0,2 0,3 0,4 0,5



Monostraal

Vanaf • is het functioneren gegarandeerd.

De handdouche Aktiva A6 heeft zeven functies: normale, soft-, massage- en monostraal, waterdimmer (tot 50 % waterbesparing) alsmede de toonaangevende reinigingsfuncties Quiclean voor de normale straal en Rubit voor alle straalsoorten; regelmatig van straal wisselen reinigt automatisch de stralen. De Aktiva A6 is voor doorstroomtøestellen geschikt.



**Aktiva A6**  
28546XXX



Normale douchestraal

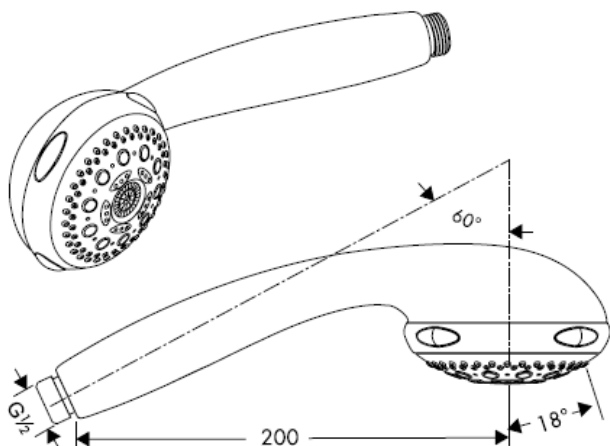

Softstraal



Massagestraal



Monostraal

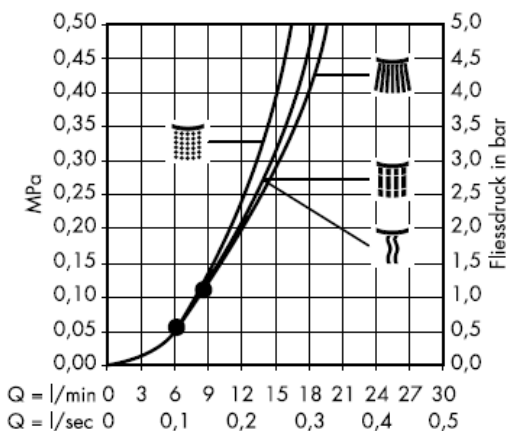

Vanaf • is het functioneren gegarandeerd.

De handdouche Aktiva A6 heeft zeven functies: normale, soft-, massage- en monostraal, waterdimmer (tot 50 % waterbesparing) alsmede de toonaangevende reinigingsfuncties Quiclean voor de normale straal en Rubit voor alle straalsoorten; regelmatig van straal wisselen reinigt automatisch de stralen. De Aktiva A6 is voor doorstroomtøestellen geschikt.

## Technische gegevens

Werkdruk: max.  
Aanbevolen werkdruk:  
(1 MPa = 10 bar = 147 PSI)  
Temperatuur warm water:

## Montage

Het bij de hoofddouche verpakte zeefje moet worden ingebouwd om vuil uit de waterleiding te weren. Vuil uit de leidingen kan de werking van de hoofddouche negatief beïnvloeden en/of de hoofddouche beschadigen. Voor deze schade is Hansgrohe niet verantwoordelijk.

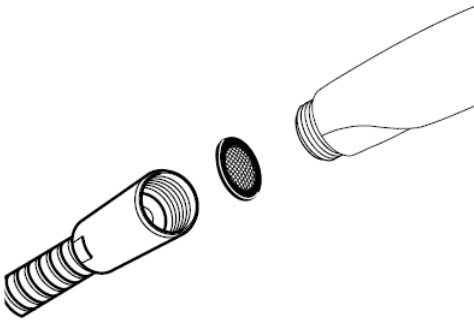

Hansgrohe hoofddouches kunnen worden gebruikt in combinatie met hydraulisch en thermisch gestuurde doorstroomtoestellen zonder de Waterdimmer® functie bij een minimale druk van 0,15 MPa.

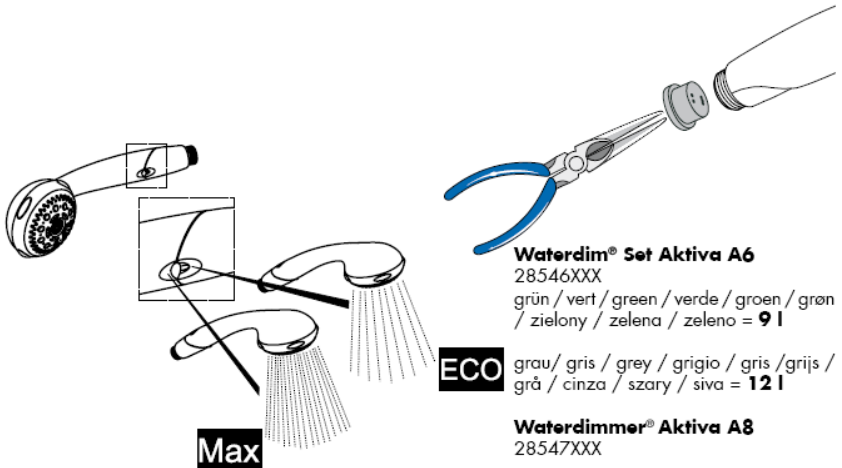

### Waterdim® Set Aktiva A6

28546XXX

grün / vert / green / verde / groen / grøn  
/ zielony / zelena / zeleno = **9 l**

**ECO**

grau / gris / grey / grigio / gris / grijs /  
grá / cinza / szary / siva = **12 l**

### Waterdimmer® Aktiva A8

28547XXX

**Aktiva A8 28547XXX**

1.



2.

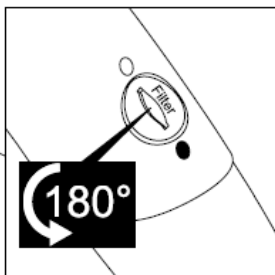
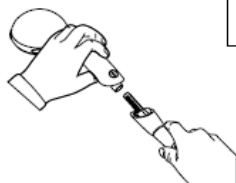

3.

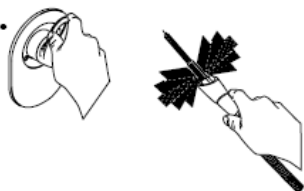

4.



5.



**Aktiva A8 28547XXX / Aktiva A6 28546XXX**

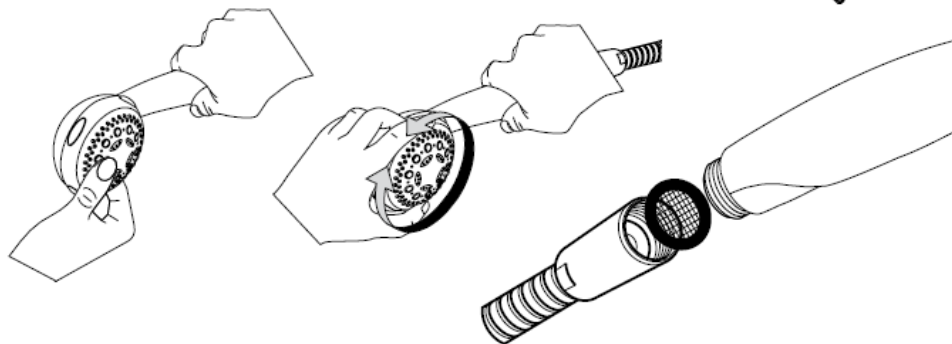

1.

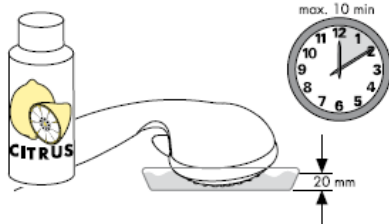

2.

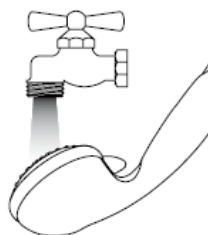

## Instellen

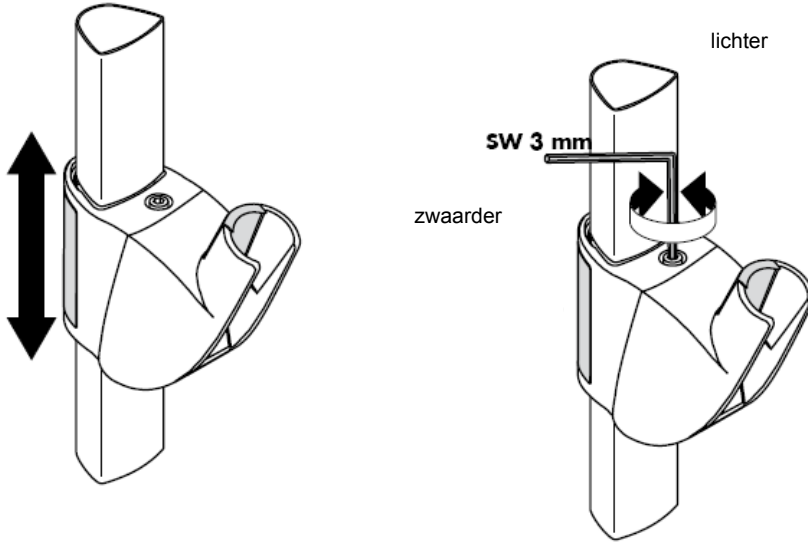

## Instellen

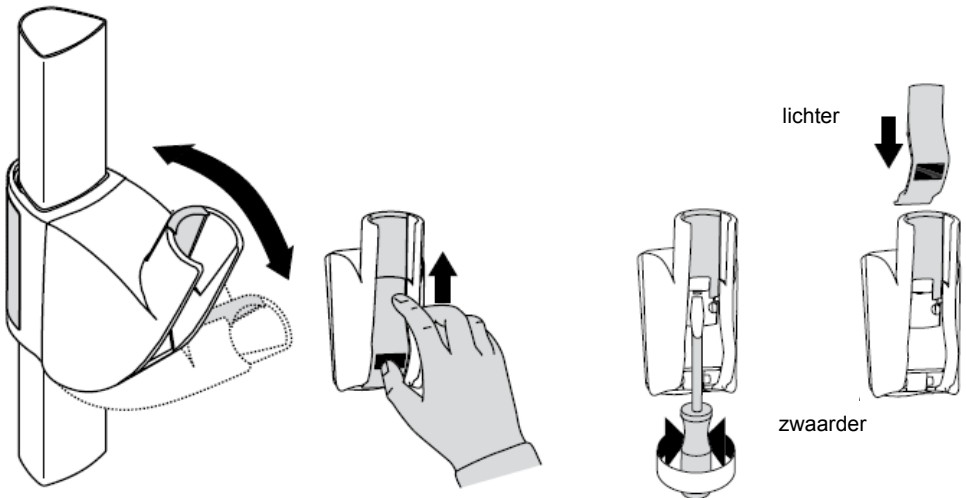

**hansgrohe**



# Monteringsvejledning

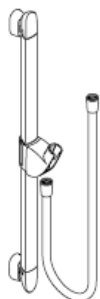

**Unica'A**  
27820XXX

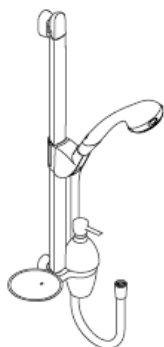

**Aktiva A8/Unica'A**  
27860000



**Unica'A**  
27824XXX  
27825XXX

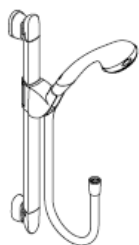

**Aktiva A8/Unica'A**  
27861000

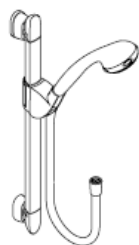

**Aktiva A6/Unica'A**  
27862000  
27863000

27819000/27821XXX/27822000/27823XXX

**hansgrohe**



Optimal funktion garanteres for anvendelse i forbindelse med Hansgrohe håndbrusere og Hansgrohe bruseslanger.  
Bruserslanger bør kun anvendes i forbindelse med tilslutning mellem brusere og armatur. Det er ikke tilladt at montere en afspærringsventil mellem brusere og slange!

**Unica`A 27820XXX**

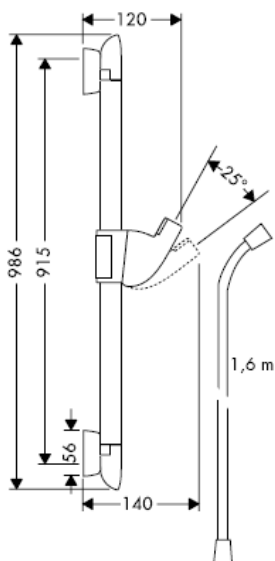

**Unica`A 27824XXX**

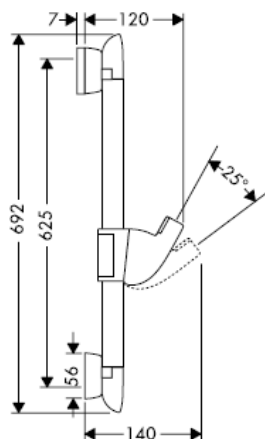

**Unica`A 27825XXX**

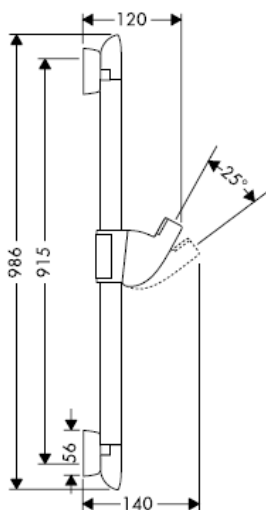

**Unica`A 28687XXX**

**Advarsel!** Bemærk! Når bruserstangen er monteret i hjørnet, kan Lotionset`A ikke anvendes.

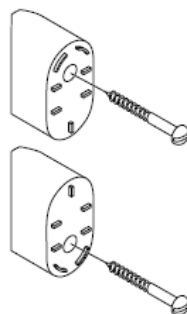



27819000

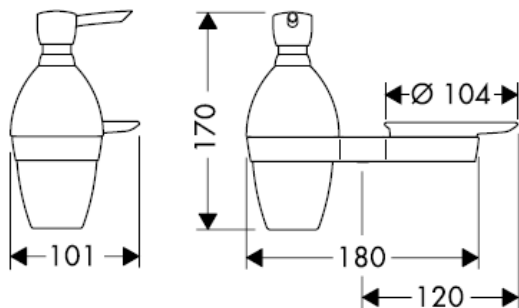

27821XXX

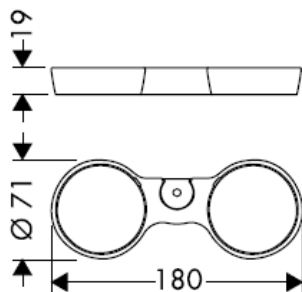

27822000

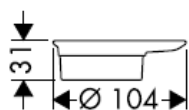

27823XXX

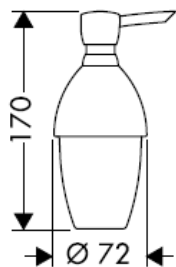

Ved påfyldning og rengøring tag da pumpe og låget af.

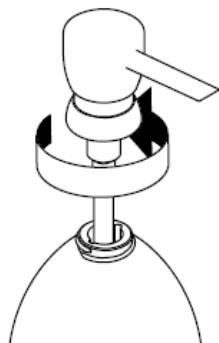

**Aktiva A8/Unica'A 27860000**

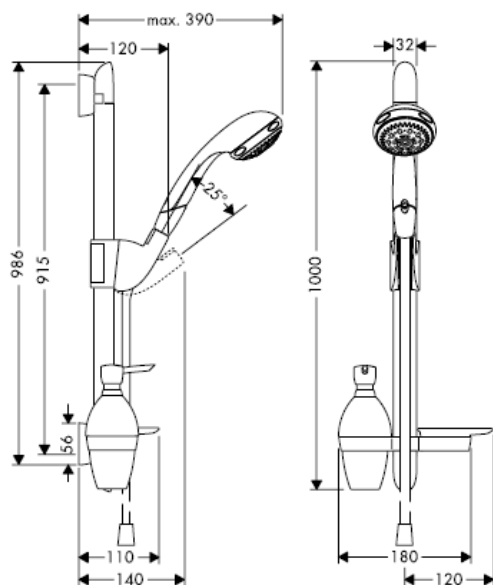

**Aktiva A8/Unica'A 27861000**

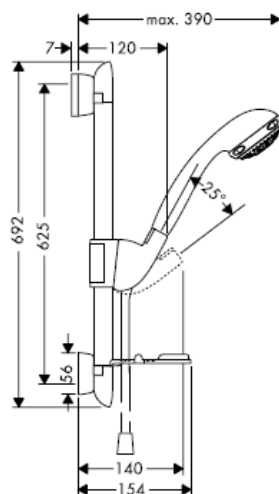

**Aktiva A6/Unica'A 27862000**

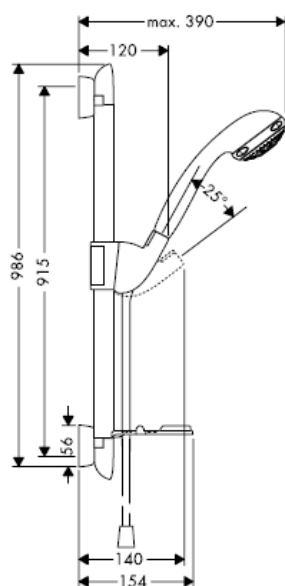

**Aktiva A6/Unica'A 27863000**

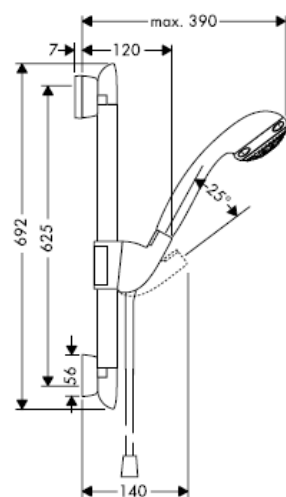

Ved montering er det vigtigt at sikre sig, at hele befæstigelsesfladen er plan (ingen ujævne fuger eller fliser), samt at væggen er egnet til montering af produktet og specielt, at væggen ikke har nogen svage punkter. De medfølgende skruer og dübler er kun egnede til beton. Ved anden vægopbygning bør producenten af dübler kontaktes for nærmere information.

Afpas om muligt målene med fugerne.

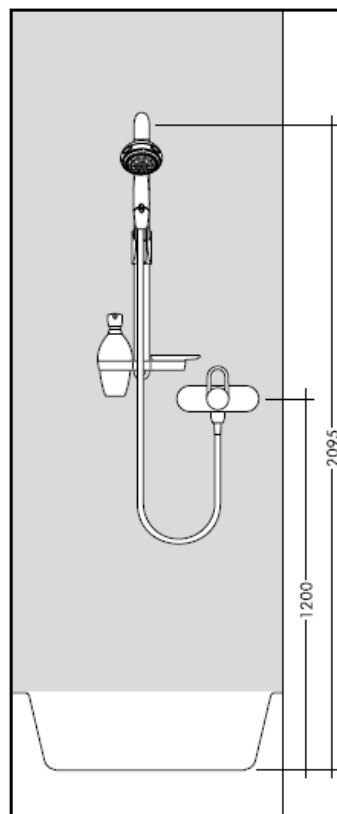
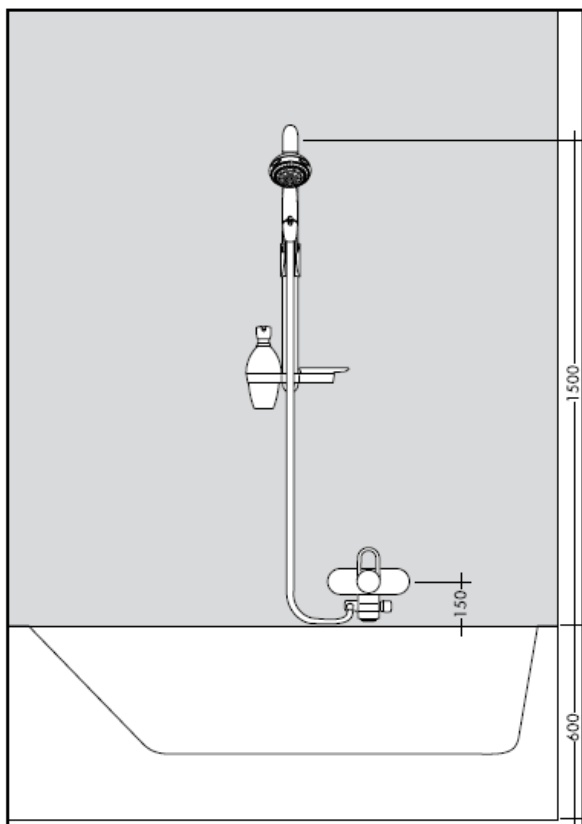

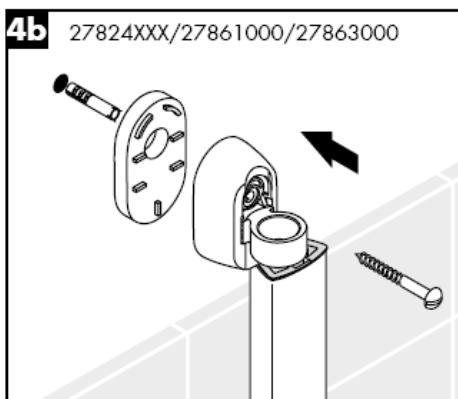
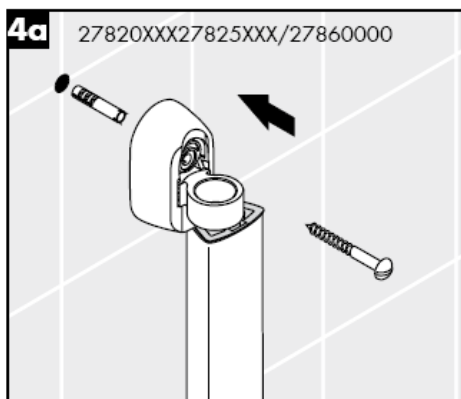
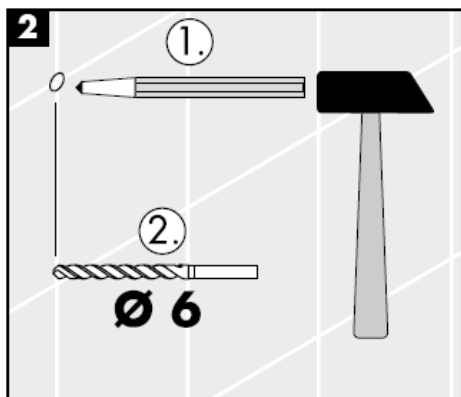
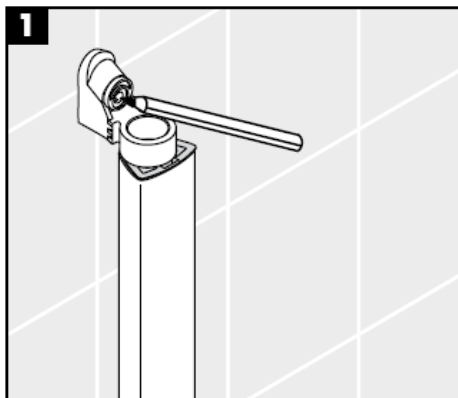
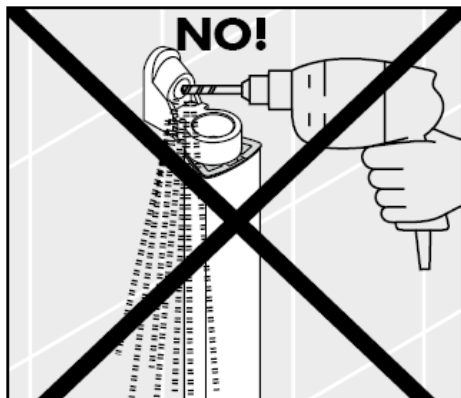

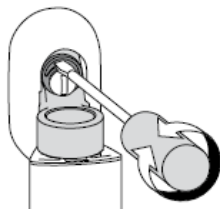
**5**

Ved hjælp af den excentriske bøsning kan evt. skævheder i borehullerne udlignes.

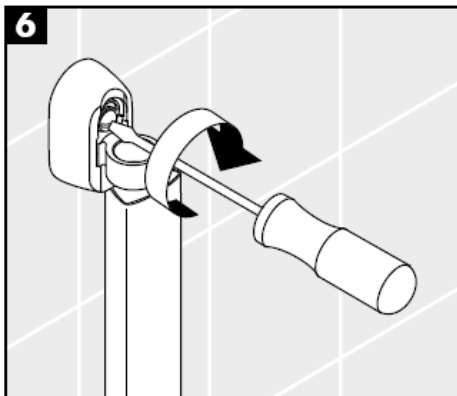
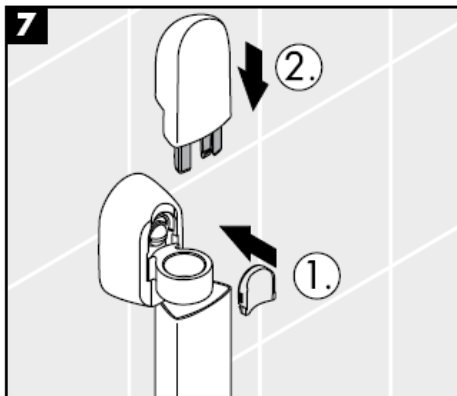
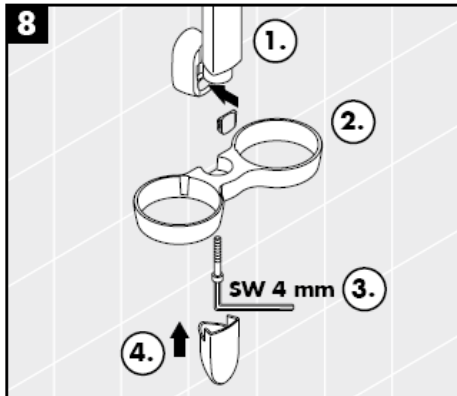
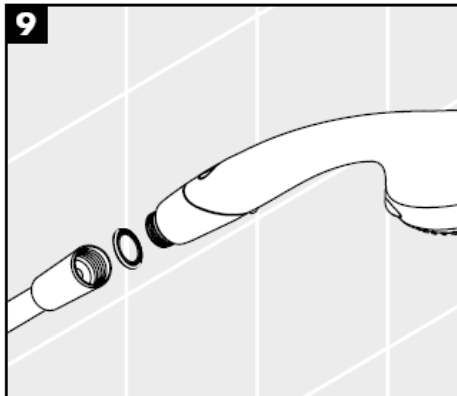
**6****7****8****9**

**Aktiva A8**  
28547XXX



Normalstråle

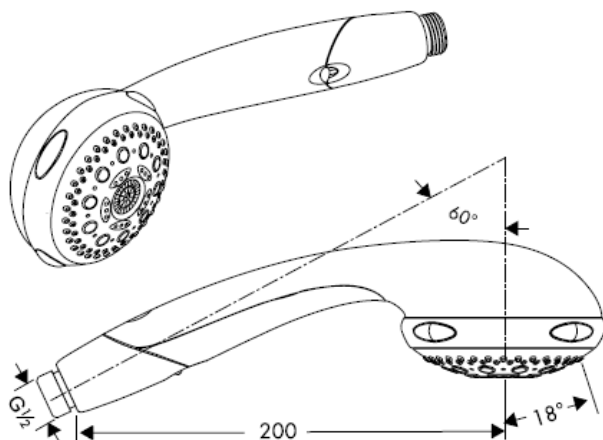

Softstråle



Massagebrus

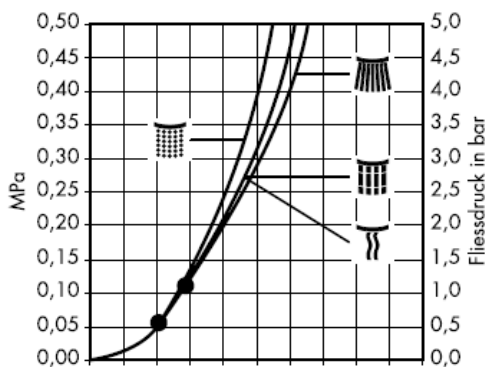

Monobrus

Q = l/min 0 3 6 9 12 15 18 21 24 27 30  
Q = l/sec 0 0,1 0,2 0,3 0,4 0,5

Fra • er funktionen anvendelig.

Aktiva A6 håndbruseren har syv funktioner: Normal-, soft-, massage- og monobrus, Waterdim (50% vandbesparelse), den patenterede rengøringsfunktion Quiclean samt Rub-it. Aktiva A6 håndbruseren er egnet til gennemløbsvandvarmere.

**Aktiva A6**  
28546XXX



Normalstråle

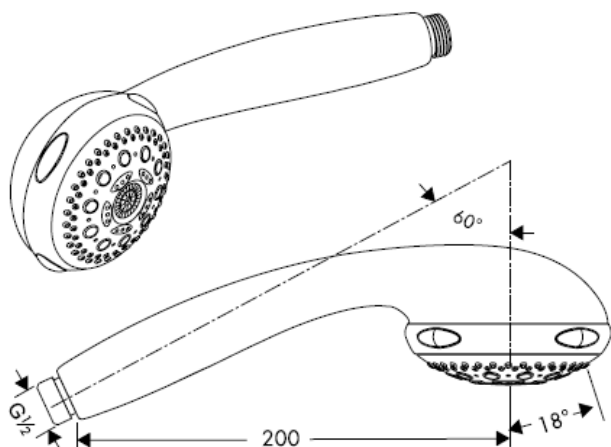

Softstråle



Massagebrus



Monobrus

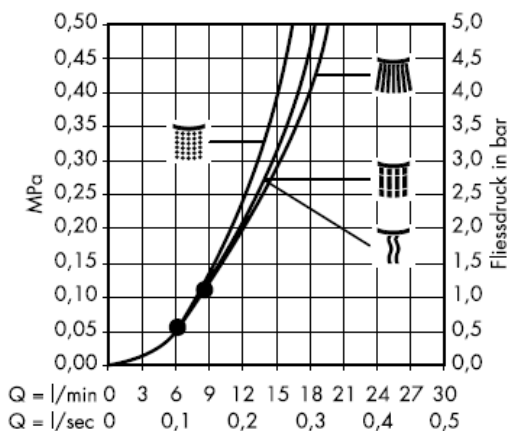

Fra • er funktionen anvendelig.

Aktiva A6 håndbruseren har syv funktioner: Normal-, soft-, massage- og monobrus, Waterdim (50% vandbesparelse), den patenterede rengøringsfunktion Quiclean samt Rub-it. Aktiva A6 håndbruseren er egnet til gennemløbsvandvarmere.

## Tekniske data

Driftstryk:  
Anbefalet driftstryk:  
(1 MPa = 10 bar = 147 PSI)  
Varmtvandstemperatur:

## Montering

Den vedlagte smudsfangssi skal indsættes i bruseren for at undgå snavs fra rørsystemet. Indskyllet snavs kan have indflydelse på bruserens funktion og/eller føre til beskadigelser på håndbruserens funktionsdele.

Hansgrohe brusere kan anvendes i forbindelse med hydraulisk og termisk styrede gennemstrømningsvandvarmere, uden Waterdimmer® funktion og ved et tryk på min. 0,15 MPa.

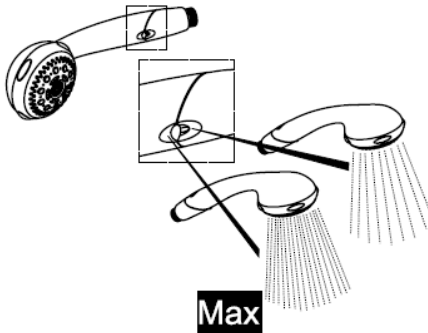
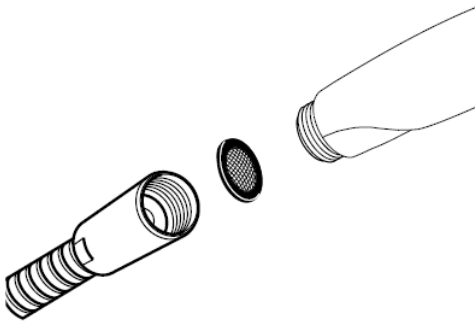

### **Waterdim® Set Aktiva A6**

28546XXX

grün / vert / green / verde / groen / grøn  
/ zielony / zelena / zeleno = **9 l**

**ECO**

grau / gris / grey / grigio / gris / grijs /  
grå / cinza / szary / siva = **12 l**

### **Waterdimmer® Aktiva A8**

28547XXX



**Aktiva A8 28547XXX**

1.



2.

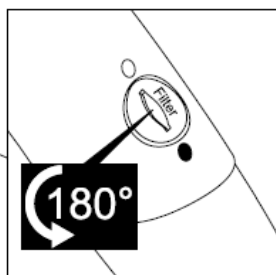
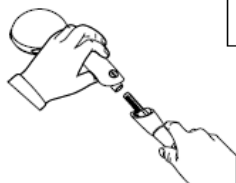

3.

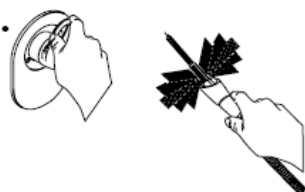

4.



5.



**Aktiva A8 28547XXX / Aktiva A6 28546XXX**

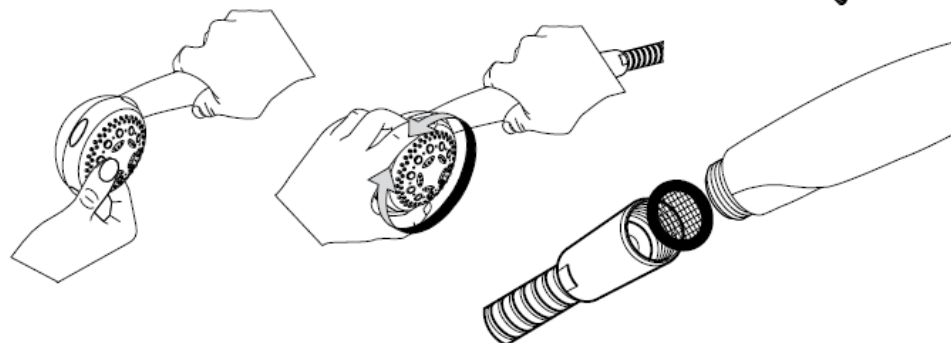

1.

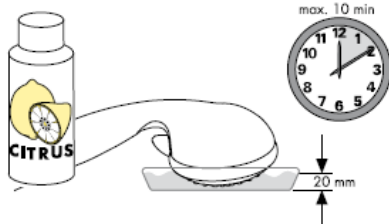

2.

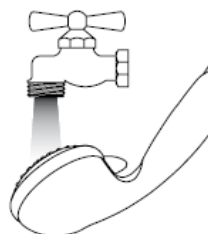

## Forindstilling

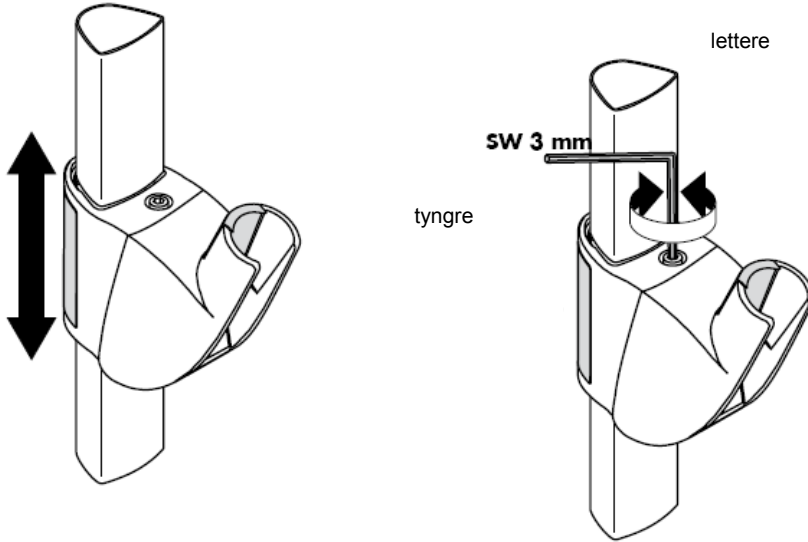

## Forindstilling

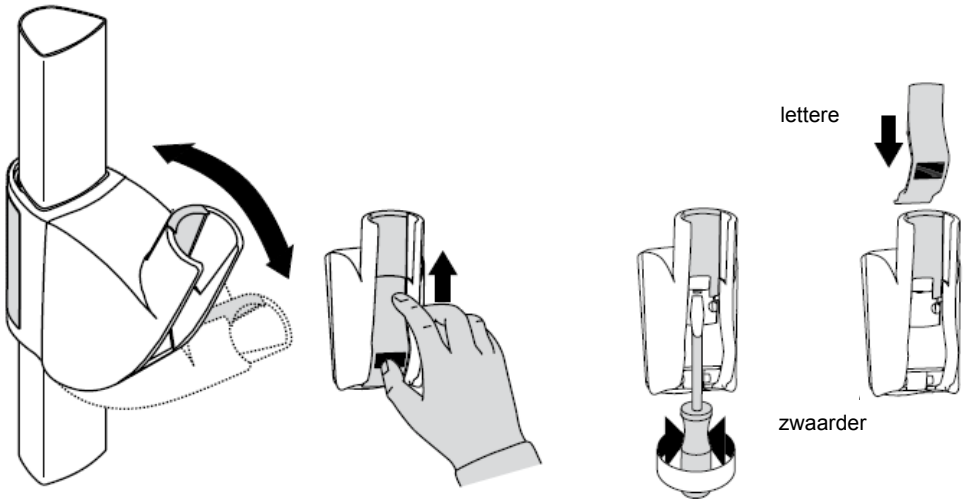

**hansgrohe**



# Manual de Instalación

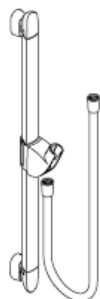

**Unica'A**  
27820XXX



**Unica'A**  
27824XXX  
27825XXX

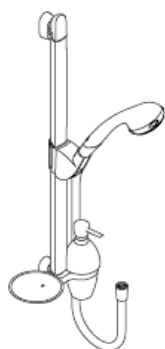

**Aktiva A8/Unica'A**  
27860000

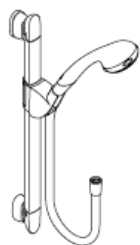

**Aktiva A8/Unica'A**  
27861000

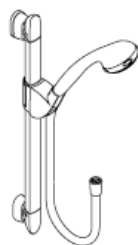

**Aktiva A6/Unica'A**  
27862000  
27863000

27819000/27821XXX/27822000/27823XXX

**hansgrohe**



O bom funcionamento é apenas garantido em combinação com chuveiros de mão e tubos flexíveis Hansgrohe. Os tubos flexíveis são apenas adequados para uma ligação do chuveiro à misturadora. Nunca instale uma válvula de corte entre a misturadora e o tubo flexível.

**Unica`A 27820XXX**

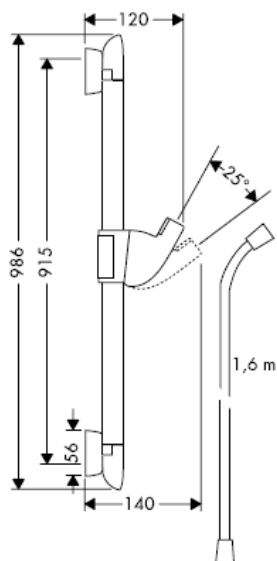

**Unica`A 27824XXX**

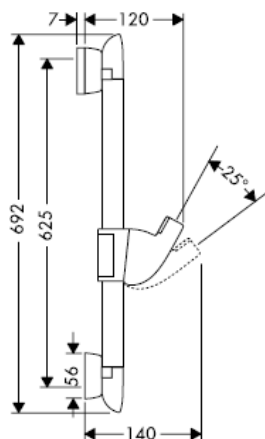

**Unica`A 27825XXX**

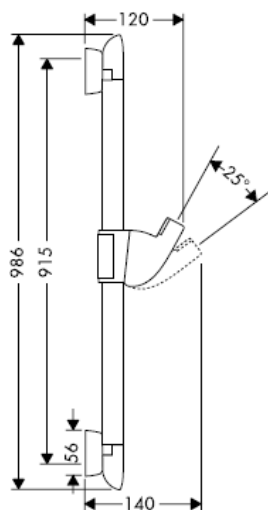

**Unica`A 28687XXX**

**Atenção!** Atenção! Ao utilizar um adaptador de canto o Doseador não pode ser montado.

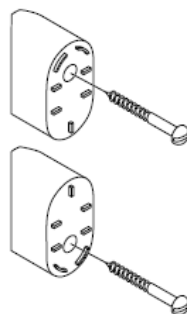

27819000

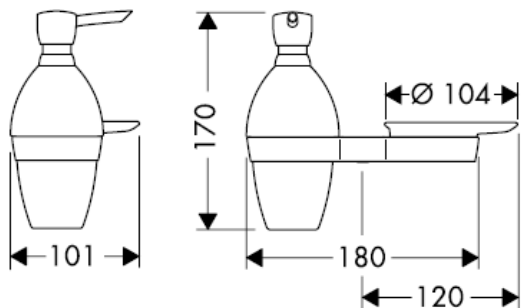

27821XXX

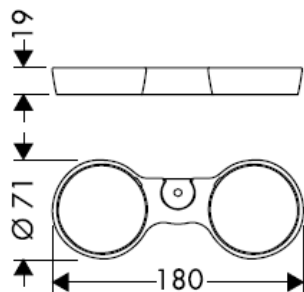

27822000

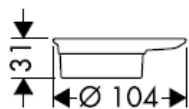

27823XXX

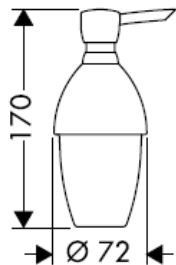

Retirar a bomba e a cobertura para encher e limpar.

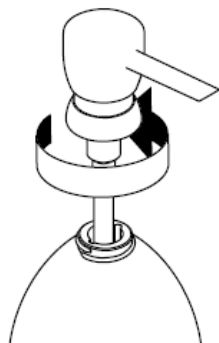

**Aktiva A8/Unica'A 27860000**

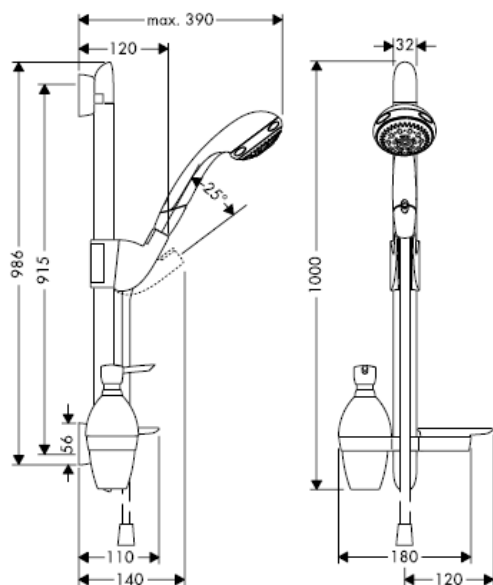

**Aktiva A8/Unica'A 27861000**

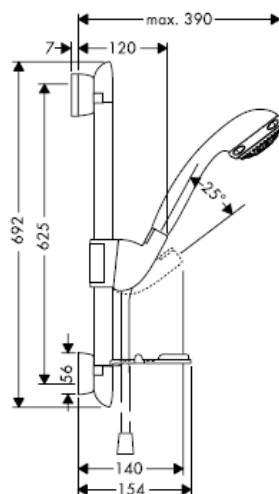

**Aktiva A6/Unica'A 27862000**

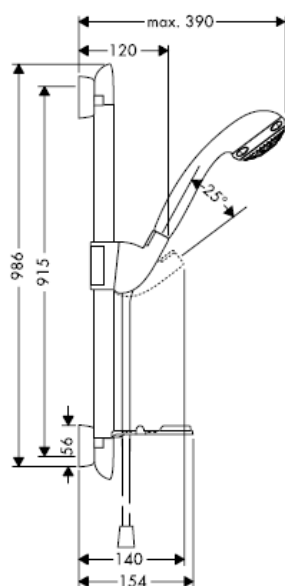

**Aktiva A6/Unica'A 27863000**

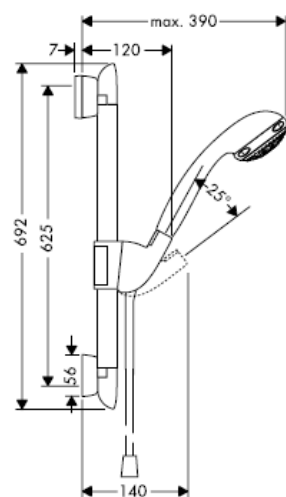



Durante a montagem do produto por técnicos qualificados, deve ter-se em atenção que a superfície de fixação seja plana em toda a área da fixação (sem juntas sobrepostas/salientes ou ladrilhos deslocados), que o dispositivo de montagem na parede seja adequado para uma montagem na parede e que este não apresente nenhuns pontos fracos.

Os parafusos e buchas incluídos no volume de fornecimento são apenas adequados para betão. Para outros métodos de montagem na parede devem ser respeitadas as indicações do fabricante das buchas.

Se possível adaptar às medidas dos azulejos.

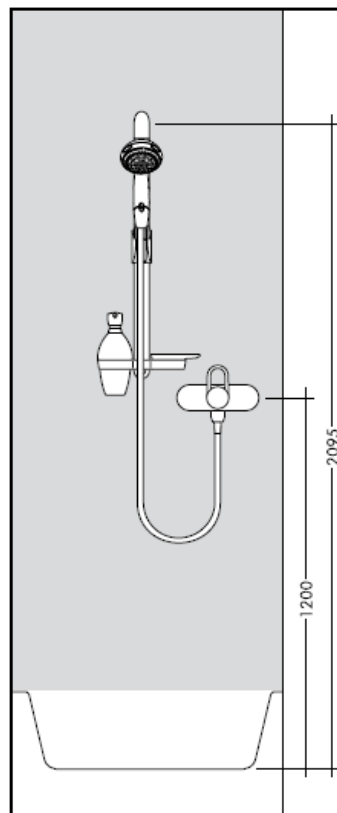
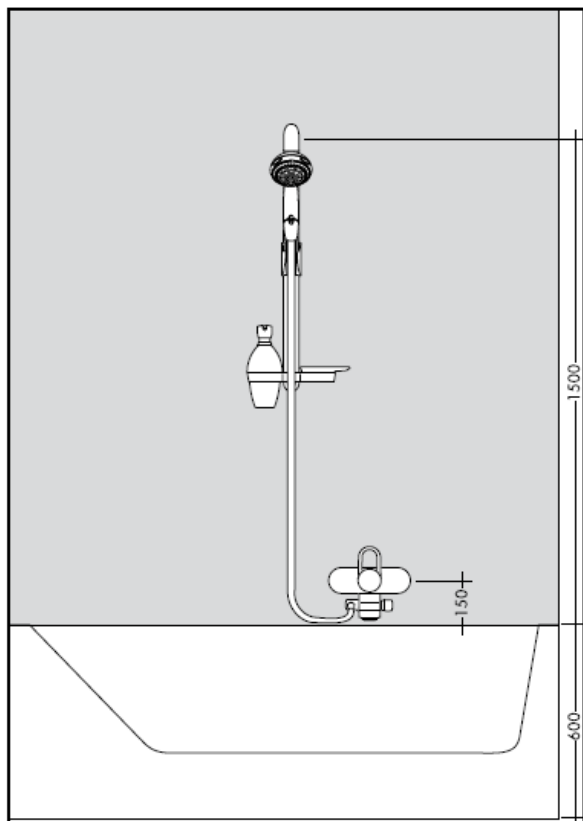

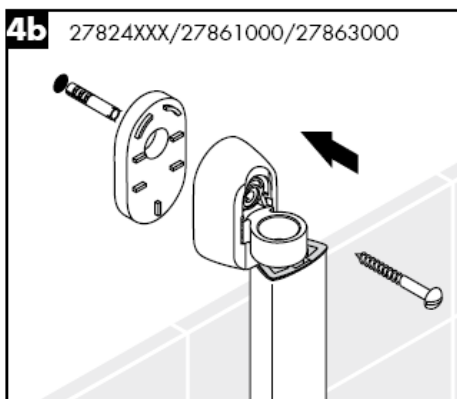
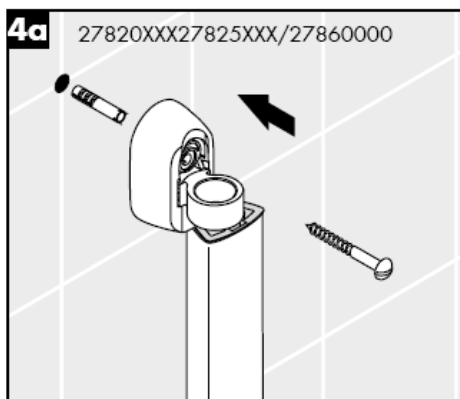
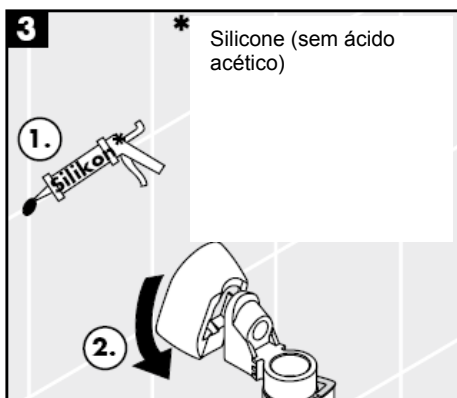
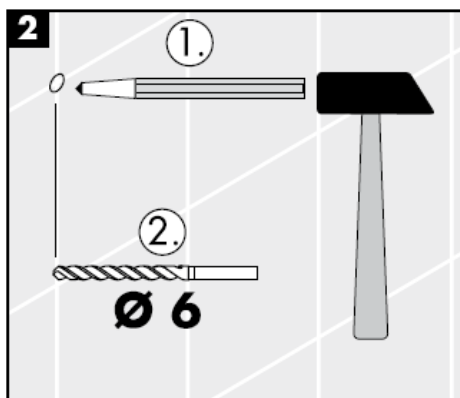
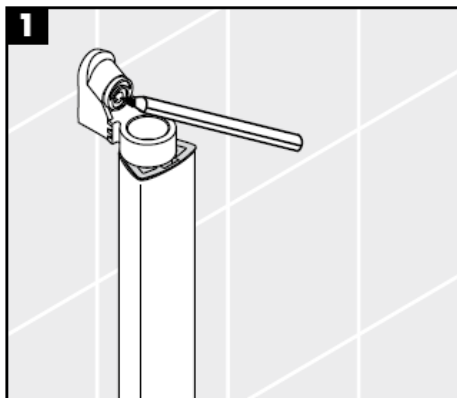
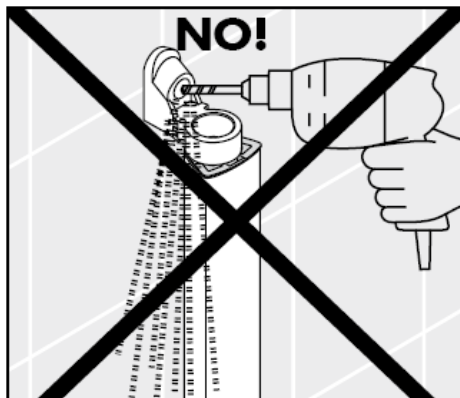

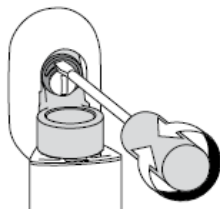
**5**

Com o encaixe excêntrico é possível compensar a tolerância da furação.

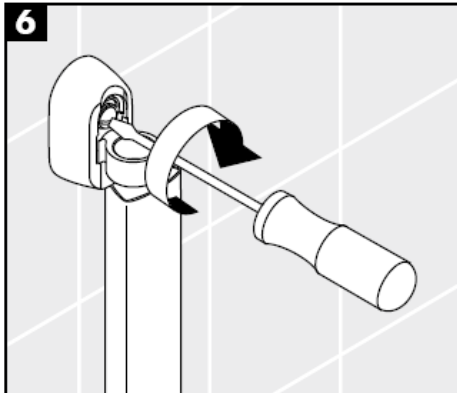
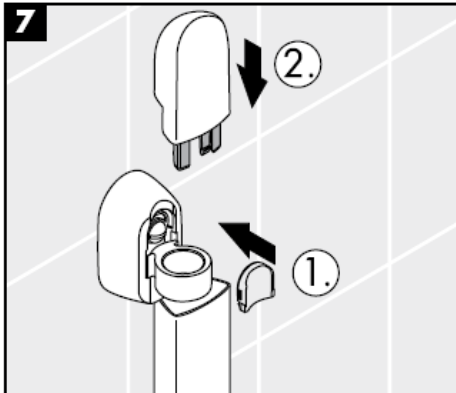
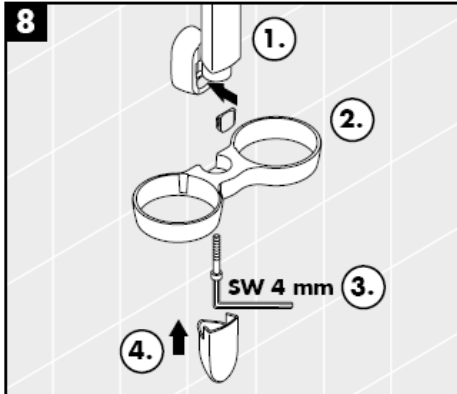
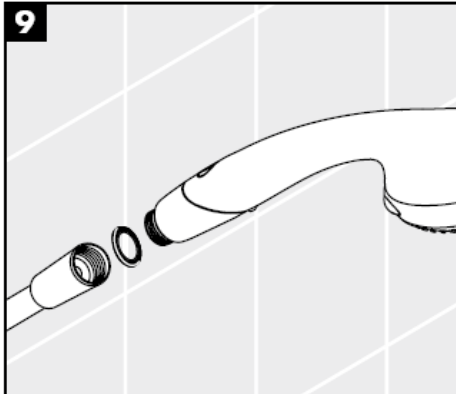
**6****7****8****9**

**Aktiva A8**  
28547XXX



operação normal

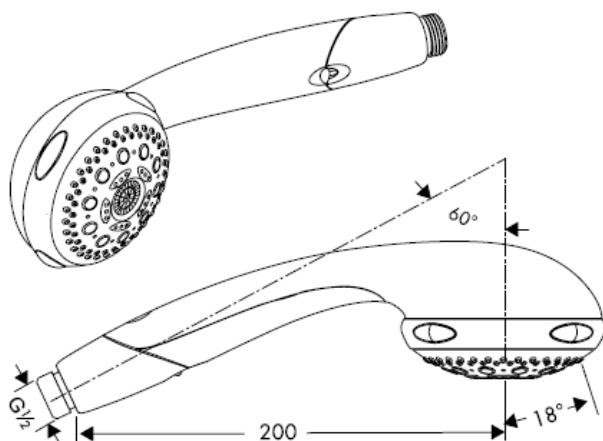

operação soft



operação massagem

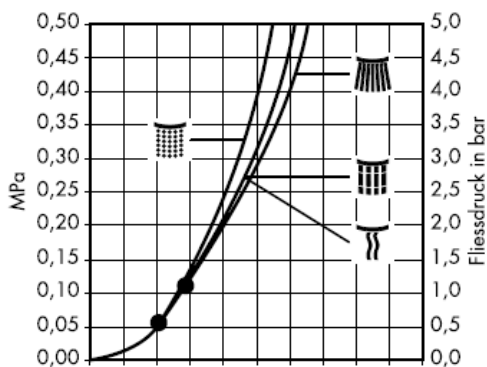

operação mono

Q = l/min 0 3 6 9 12 15 18 21 24 27 30  
Q = l/sec 0 0,1 0,2 0,3 0,4 0,5

• A partir deste ponto inicia-se o funcionamento correcto.

O chuveiro de mão Aktiva A6 tem sete funções: Jacto Normal, Soft, Massagem e Único, Economizador de água (economiza até 50% de água) e as funções de limpeza, experimentadas e testadas, Quiclean para o jacto Normal e Rubit para todos os jactos. A mudança regular dos modos de jacto limpa o canal do jacto automaticamente. O Aktiva A6 é compatível com esquentadores.

**Aktiva A6**  
28546XXX



operação normal

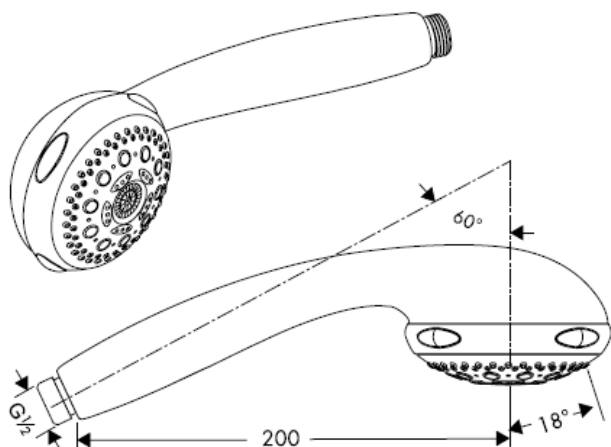

operação soft



operação massagem



operação mono

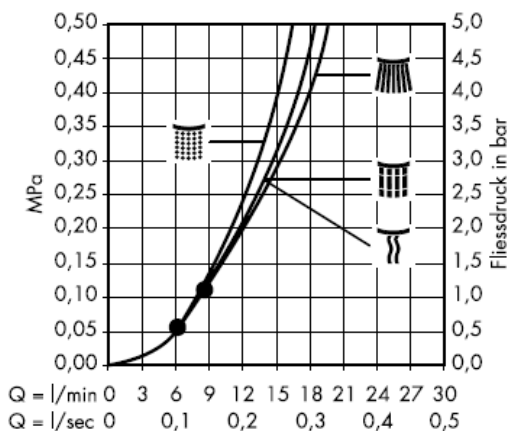

• A partir deste ponto inicia-se o funcionamento correcto.

O chuveiro de mão Aktiva A6 tem sete funções: Jacto Normal, Soft, Massagem e Único, Economizador de água (economiza até 50% de água) e as funções de limpeza, experimentadas e testadas, Quiclean para o jacto Normal e Rubit para todos os jactos. A mudança regular dos modos de jacto limpa o canal do jacto automaticamente. O Aktiva A6 é compatível com esquentadores.

## Dados Técnicos

Pressão de funcionamento:

Pressão de func. recomendada:

(1 MPa = 10 bar = 147 PSI)

Temperatura da água quente:

## Montagem

O filtro de rede deve ser colocado para proteger o chuveiro de areias e resíduos provenientes da tubagem. Resíduos e areias podem danificar componentes, ou provocar mau funcionamento do chuveiro; as avarias assim provocadas anulam a nossa responsabilidade e anulam a nossa garantia.

Os chuveiros Hansgrohe podem ser utilizados com esquentadores controlados quer hidráulica quer térmicamente desde que a pressão seja no mínimo de 0,15 MPa e que não seja activada a função Waterdimmer®.

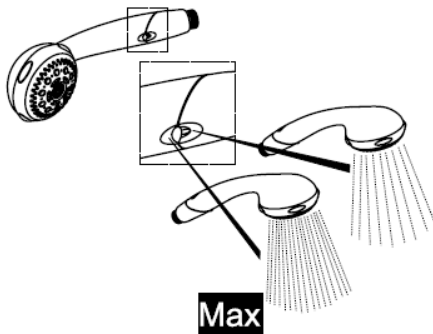
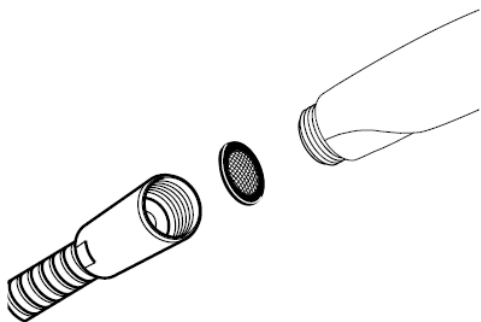

### Waterdim® Set Aktiva A6

28546XXX

grün / vert / green / verde / groen / grøn / zielony / zelena / zeleno = 9 l

**ECO**

grau / gris / grey / grigio / gris / grijs / grå / cinza / szary / siva = 12 l

### Waterdimmer® Aktiva A8

28547XXX

**Aktiva A8 28547XXX**

1.



2.

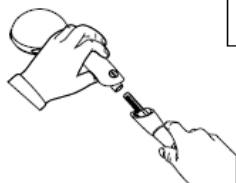

3.

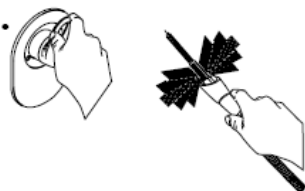

4.



5.



**Aktiva A8 28547XXX / Aktiva A6 28546XXX**

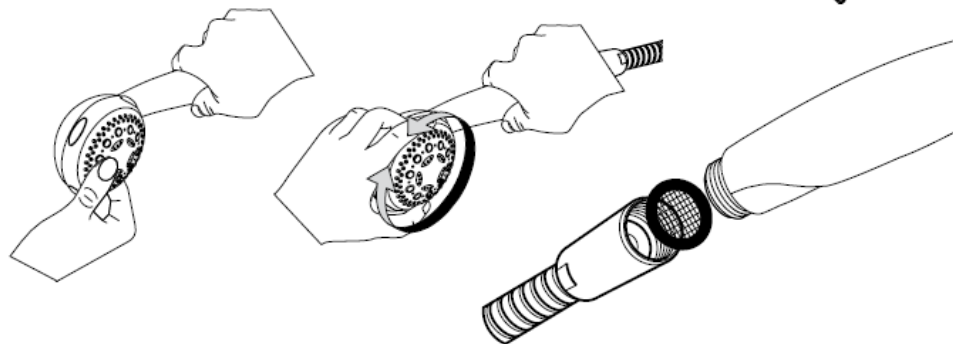

1.

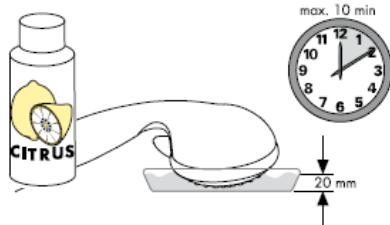

2.

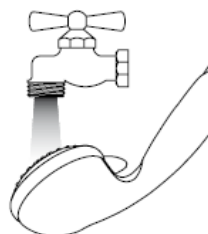

## Afinação

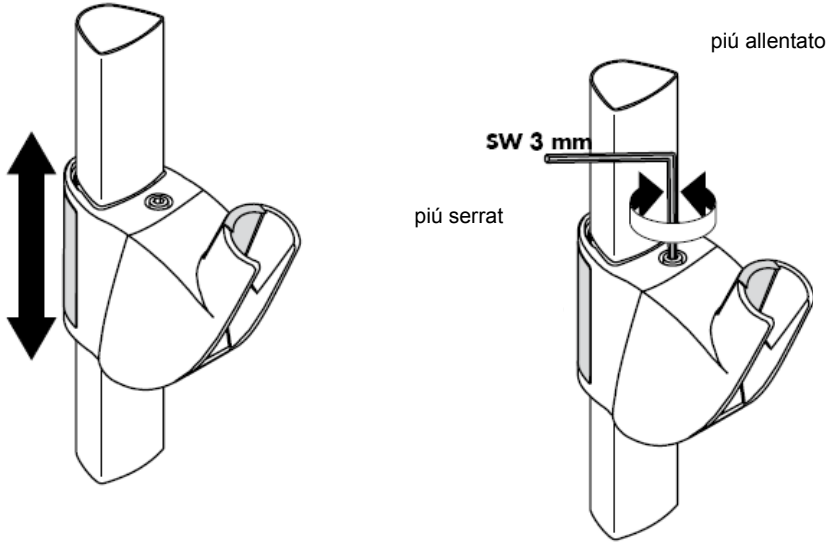

## Afinação

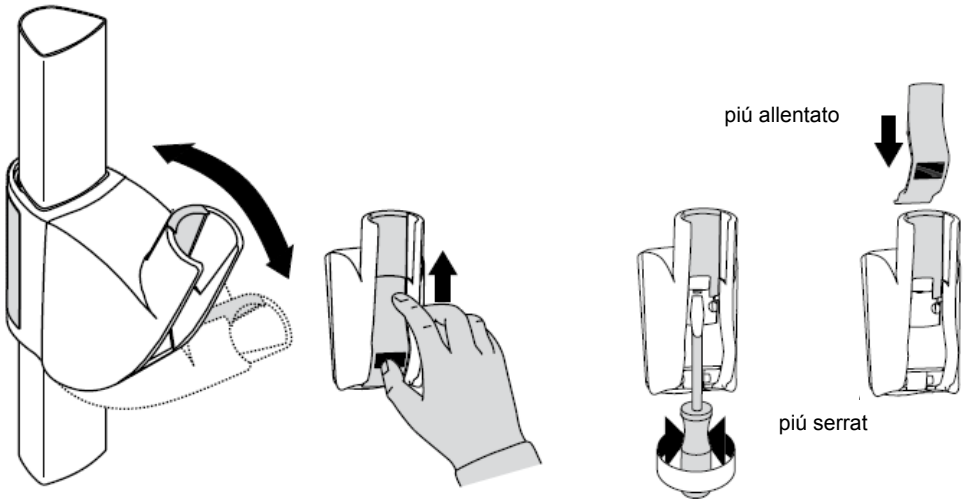

**hansgrohe**





# Instrukcja montażu

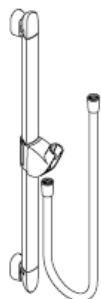

**Unica'A**  
27820XXX

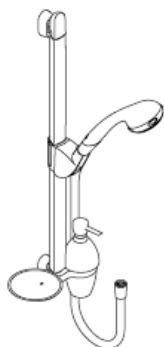

**Aktiva A8/Unica'A**  
27860000



**Unica'A**  
27824XXX  
27825XXX

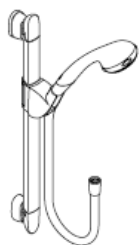

**Aktiva A8/Unica'A**  
27861000

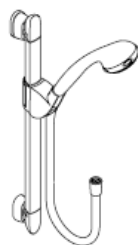

**Aktiva A6/Unica'A**  
27862000  
27863000

27819000/27821XXX/27822000/27823XXX

**hansgrohe**



Optymalne działanie gwarantuje się tylko w odniesieniu do pryszniców ręcznych i węży prysznicowych Hansgrohe.

Węże prysznicowe przeznaczone są do podłączenia tylko z armaturą. Blokada za wężem w kierunku przepływu jest niedopuszczalna.

**Unica`A 27820XXX**

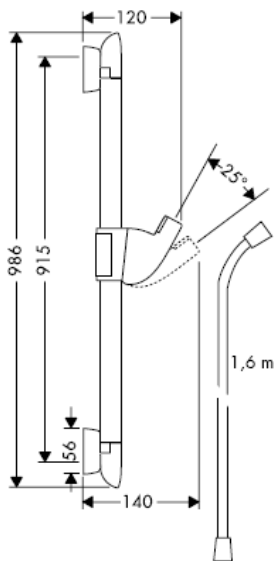

**Unica`A 27824XXX**

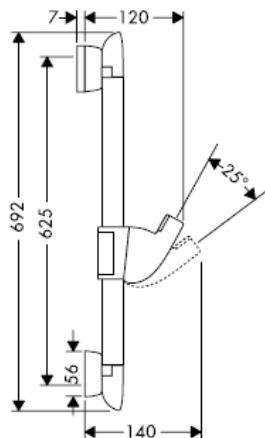

**Unica`A 27825XXX**

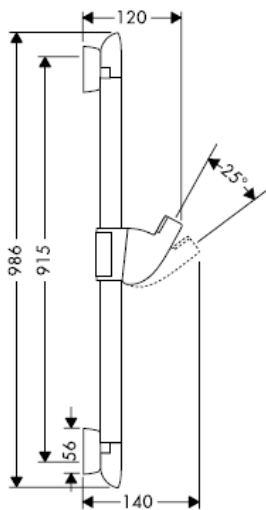

**Unica`A 28687XXX**

**Uwaga!** Uwaga! W przypadku montażu w narożniku Lotionset`A nie może być zamontowany.

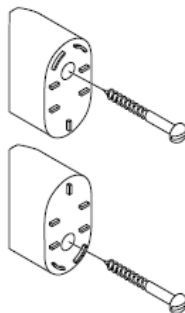

27819000

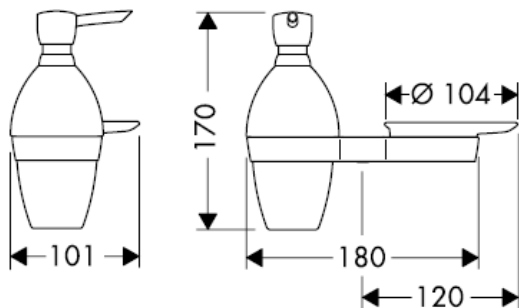

27821XXX

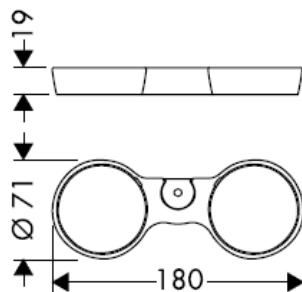

27822000

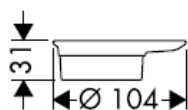

27823XXX

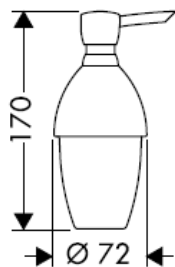

Do napełniania i czyszczenia pompy zdjąć klapkę.

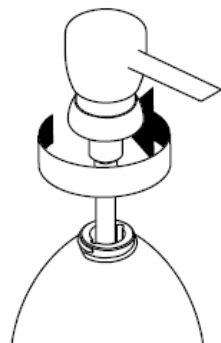

**Aktiva A8/Unica'A 27860000**

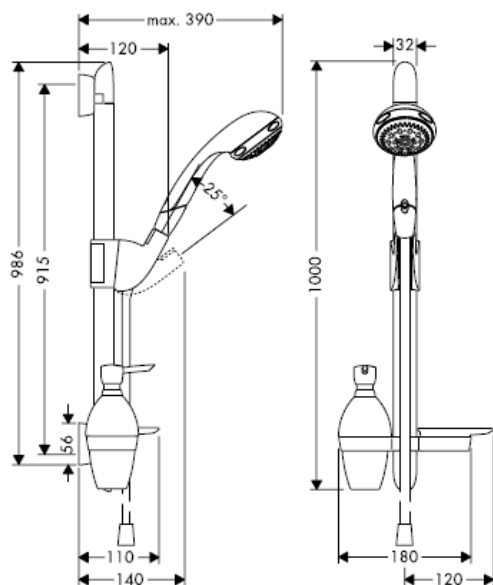

**Aktiva A8/Unica'A 27861000**

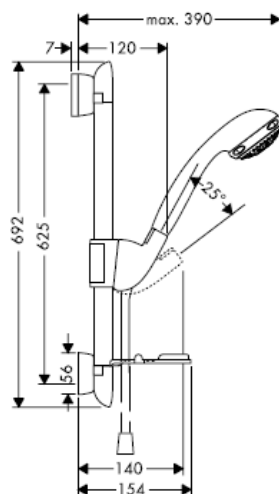

**Aktiva A6/Unica'A 27862000**

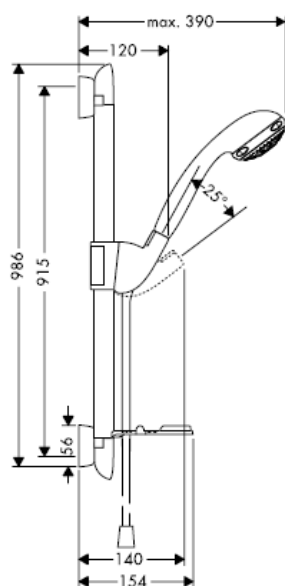

**Aktiva A6/Unica'A 27863000**

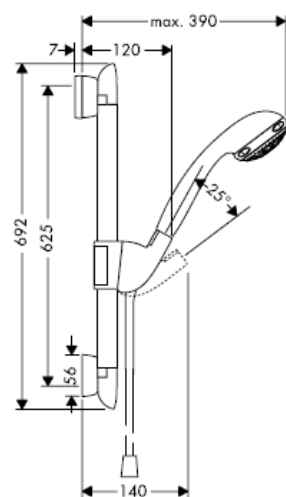

Przy montażu produktu przez wykwalifikowany personel fachowy należy zważyć na to, by powierzchnia mocowania na całym obszarze mocowania była równa (by nie było szczelin wzgl. wzajemnie przesuniętych płytek), rodzaj ściany nadawał się do montażu produktu i zwłaszcza, by nie było żadnych słabych stron. Umieszczone w dostawie śruby i kołki rozporowe są przeznaczone tylko do betonu. Przy innych rodzajach montażu ścianowego należy przestrzegać danych producenta kołków rozporowych.

Wymiary należy możliwie dopasować do układu płytek ceramicznych na ścianie.

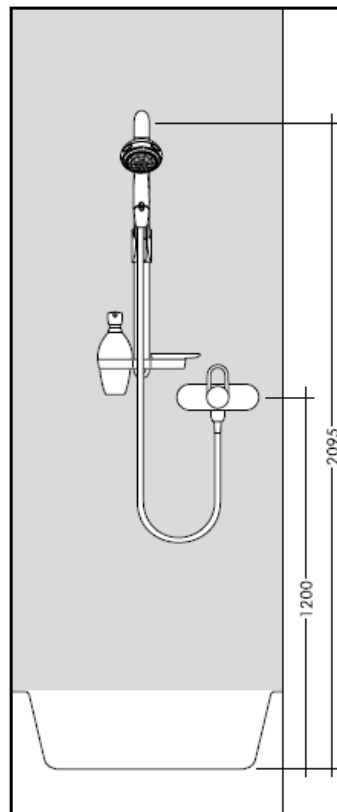
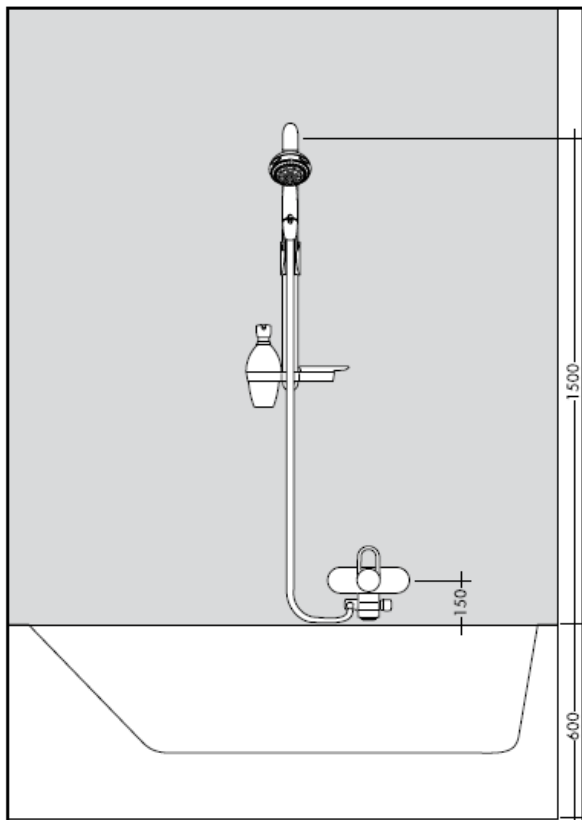

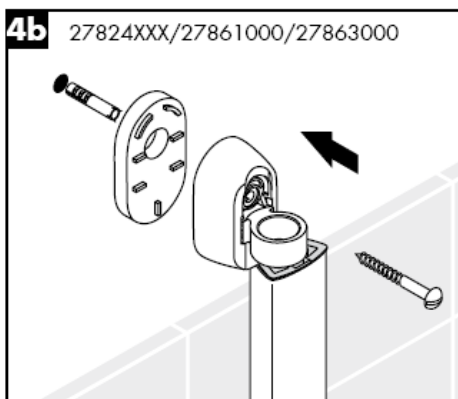
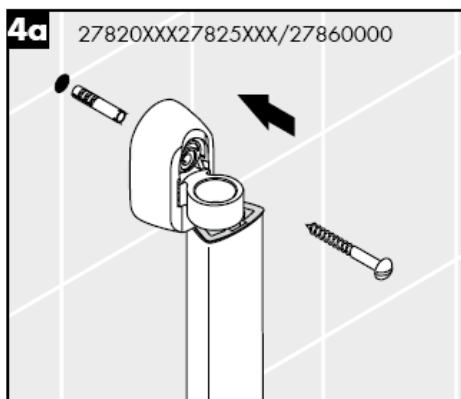
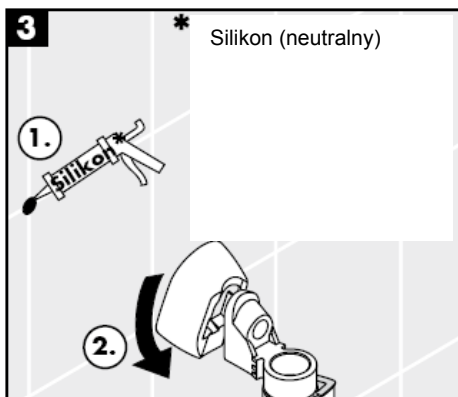
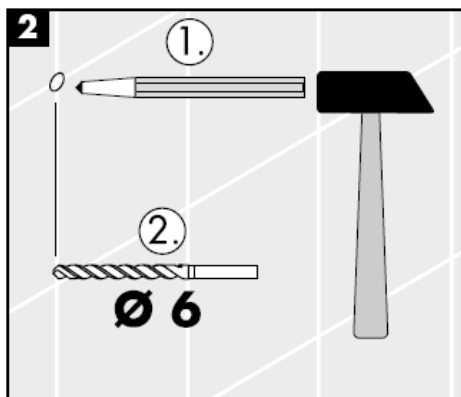
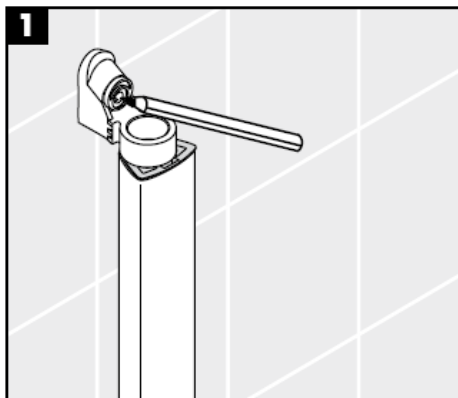
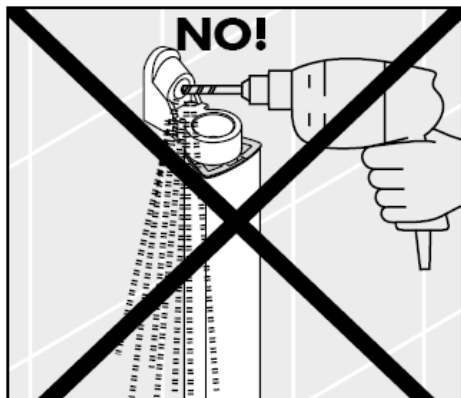

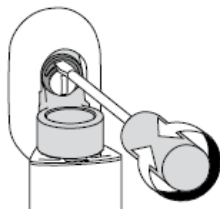

**5**

Za pomocą tulei mimośrodowej można łatwo wyrównać tolerancje otworów.

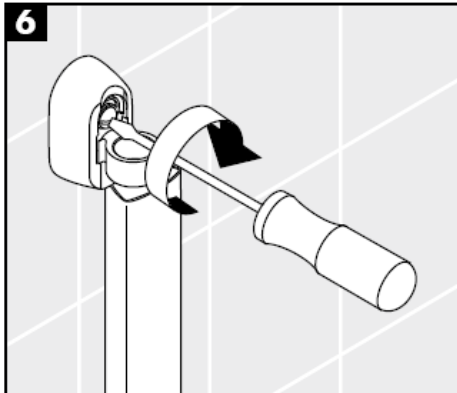
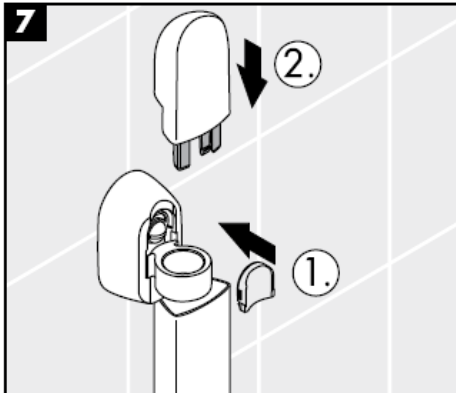
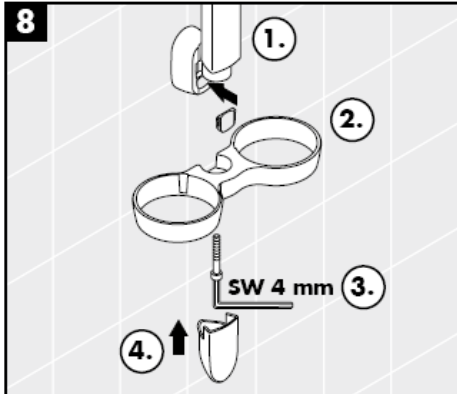
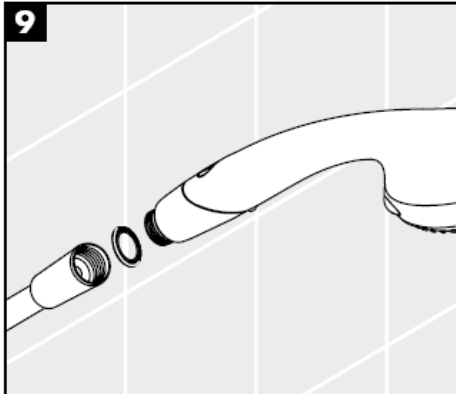
**6****7****8****9**

**Aktiva A8**  
28547XXX



Strumień normalny

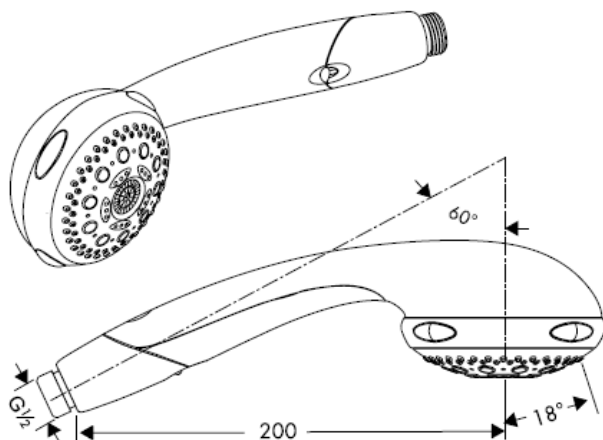

Strumień miękki



Strumień masujący

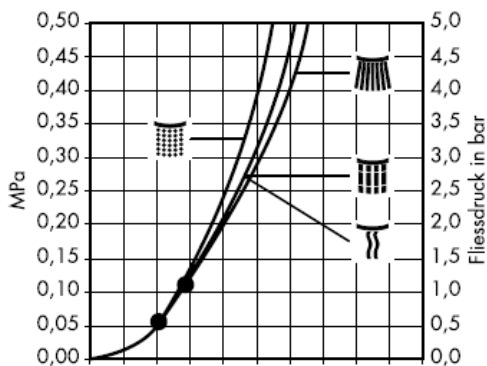

Strumień mono

Q = l/min 0 3 6 9 12 15 18 21 24 27 30  
Q = l/sec 0 0,1 0,2 0,3 0,4 0,5

Od • możliwe jest funkcjonowanie.

Prysznic ręczny Aktiva A6 z siedmioma funkcjami: strumieniem normalnym, miękkim, masującym, mono, funkcją Waterdimmer (oszczędność do 50% wody) oraz sprawdzonymi funkcjami czyszczącymi Quiclean do strumienia normalnego i Rubit do wszystkich rodzajów strumieni; regularne przestawianie tych rodzajów automatycznie czyści strumień. Aktiva A6 nadaje się do podgrzewaczy przepływowych.

**Aktiva A6**  
28546XXX



Strumień normalny

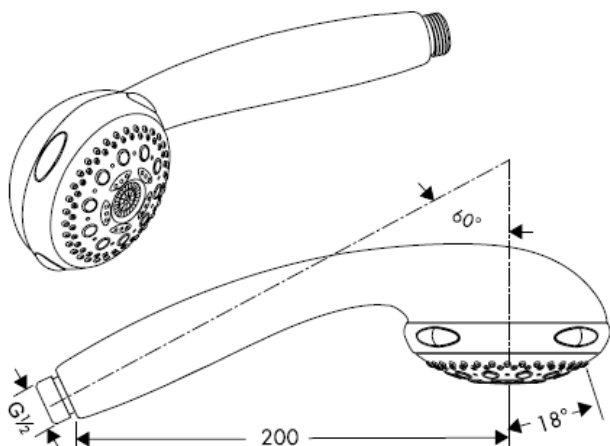

Strumień miękki



Strumień masujący



Strumień mono

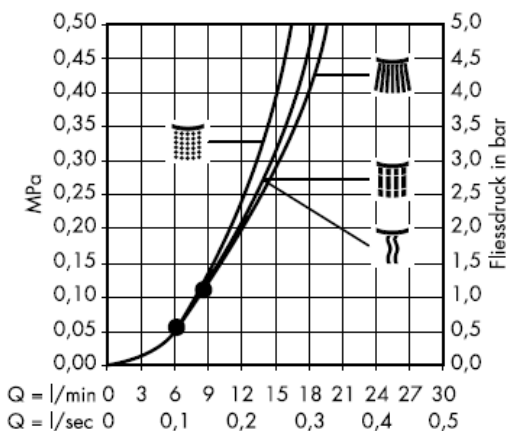

Od • możliwe jest funkcjonowanie.

Prysznic ręczny Aktiva A6 z siedmioma funkcjami: strumieniem normalnym, miękkim, masującym, mono, funkcją Waterdimmer (oszczędność do 50% wody) oraz sprawdzonymi funkcjami czyszczącymi Quiclean do strumienia normalnego i Rubit do wszystkich rodzajów strumieni; regularne przestawianie tych rodzajów automatycznie czyści strumień. Aktiva A6 nadaje się do podgrzewaczy przepływowych.

## Dane techniczne

Ciśnienie robocze:  
Zalecane ciśnienie robocze:  
(1 MPa = 10 bary = 147 PSI)  
Temperatura wody gorącej:

## Montaż

Znajdujące się przy przysznicy sitko musi zostać zainstalowane, aby zatrzymać zanieczyszczenia z instalacji. Przedostające się zanieczyszczenia mogą mieć ujemny wpływ na działanie i/lub prowadzić do usterek w działaniu elementów przysznica. Za powstałe z tego tytułu szkody firma Hansgrohe nie ponosi odpowiedzialności.

Przysznice Hansgrohe mogą być stosowane w połączeniu z przepływowymi podgrzewaczami wody sterowanymi hydraulicznie lub termicznie w przypadku, gdy ciśnienie przepływu przed armaturą wynosi co najmniej 0,15 MPa. W tym przypadku nie można montować ogranicznici

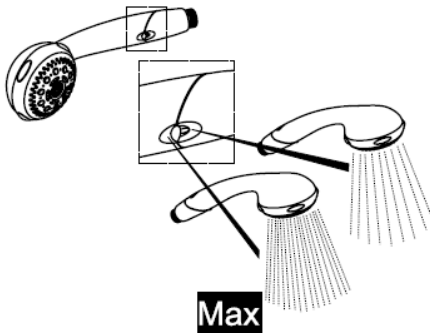
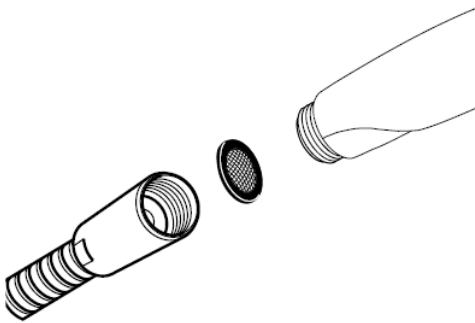

### Waterdim® Set Aktiva A6

28546XXX

grün / vert / green / verde / groen / grøn  
/ zielony / zelena / zeleno = **9 I**

**ECO**

grau / gris / grey / grigio / gris / grijs /  
grå / cinza / szary / siva = **12 I**

### Waterdimmer® Aktiva A8

28547XXX

**Aktiva A8 28547XXX**

1.



2.

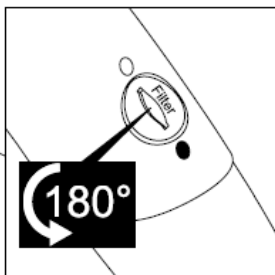
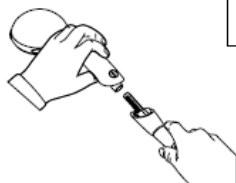

3.

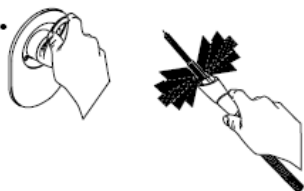

4.



5.



**Aktiva A8 28547XXX / Aktiva A6 28546XXX**

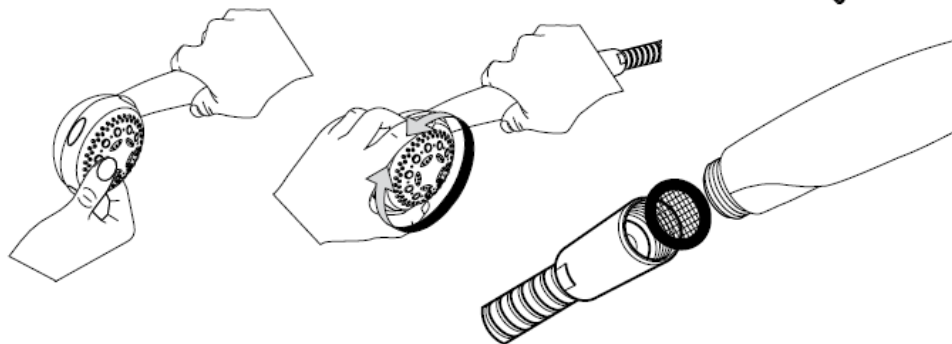

1.

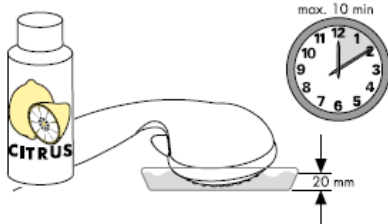

2.

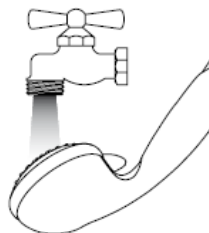

## Ustawianie

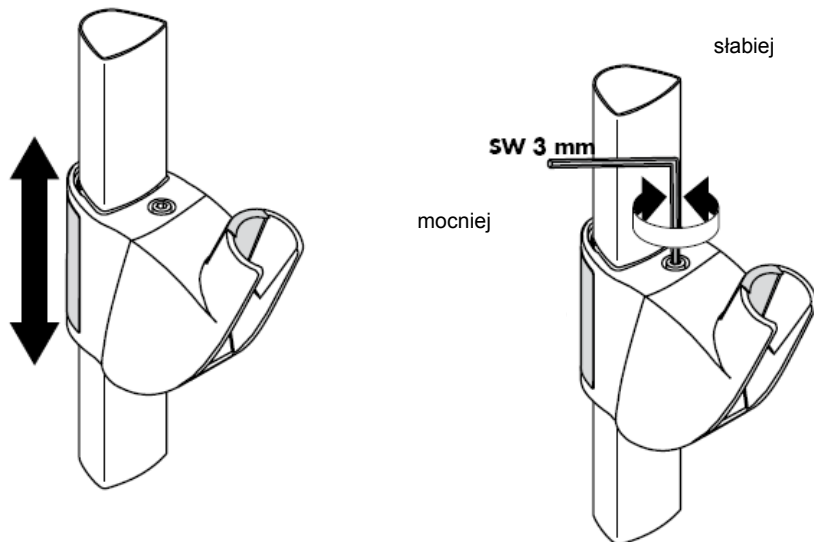

## Ustawianie

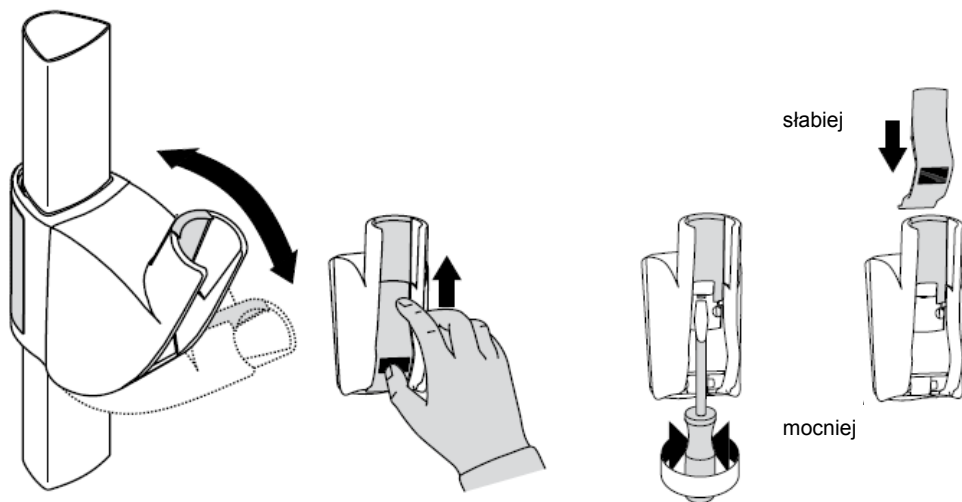

**hansgrohe**



# Montážní návod

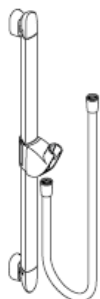

**Unica'A**  
27820XXX

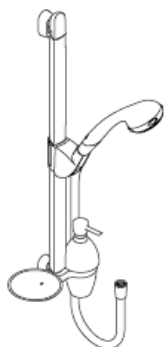

**Aktiva A8/Unica'A**  
27860000



**Unica'A**  
27824XXX  
27825XXX

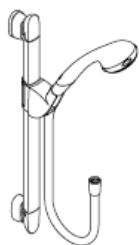

**Aktiva A8/Unica'A**  
27861000

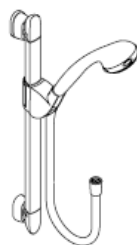

**Aktiva A6/Unica'A**  
27862000  
27863000

27819000/27821XXX/27822000/27823XXX

**hansgrohe**





Optimální funkce je zaručena pouze s ručními sprchami a sprchovými hadicemi Hansgrohe. Sprchové hadice jsou vhodné pouze pro napojení sprch na armatury. Řazení uzavíracího ventilu za hadici po směru toku je nepřipustné!

**Unica`A 27820XXX**

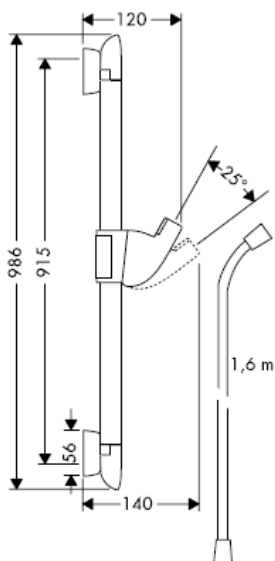

**Unica`A 27824XXX**

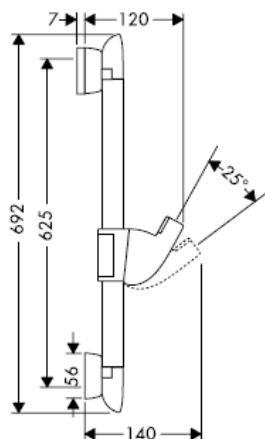

**Unica`A 27825XXX**

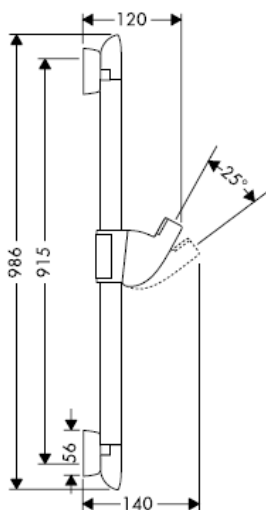

**Unica`A 28687XXX**

**Pozor!** Pozor! Při rohové montáži se nemůže namontovat Lotionset `A

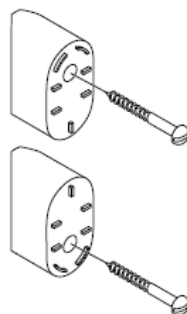

27819000

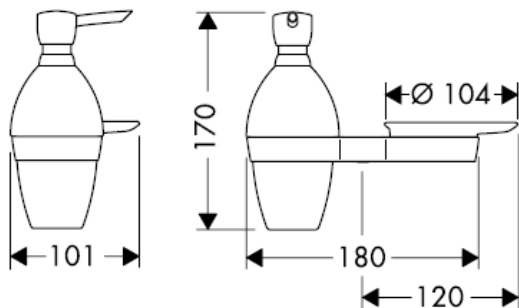

27821XXX

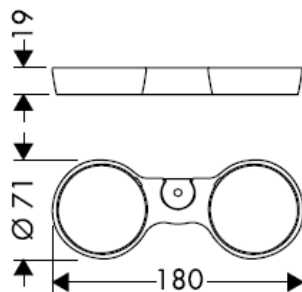

27822000

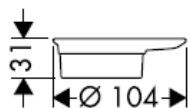

27823XXX

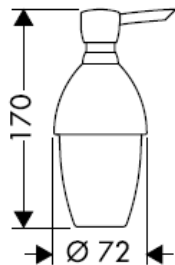

K naplnění a čistění čerpadla sejmout víko.

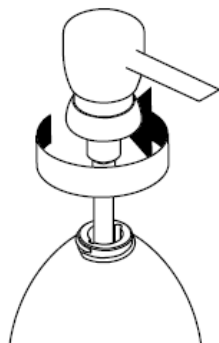

**Aktiva A8/Unica'A 27860000**

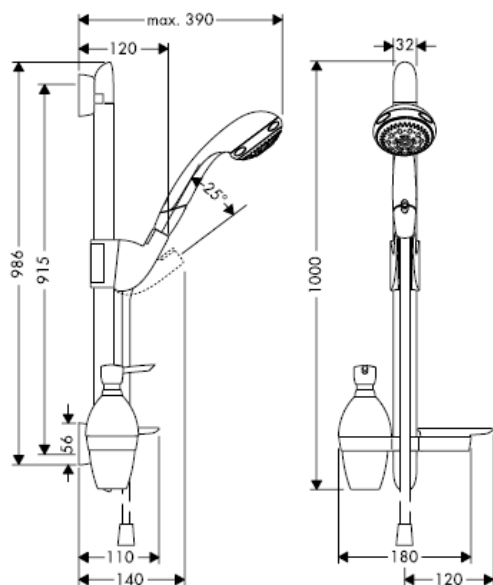

**Aktiva A8/Unica'A 27861000**

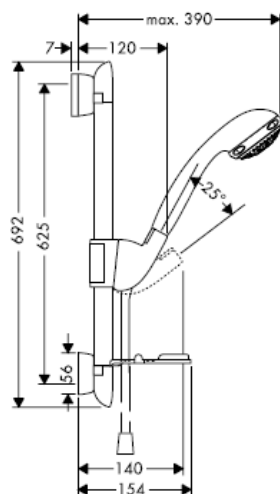

**Aktiva A6/Unica'A 27862000**

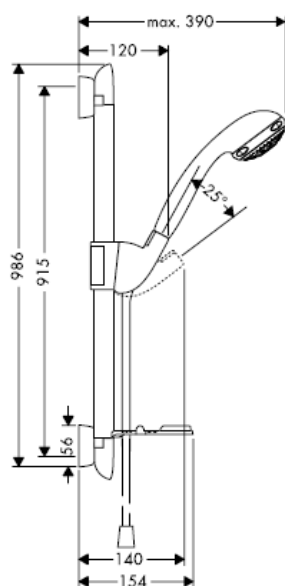

**Aktiva A6/Unica'A 27863000**

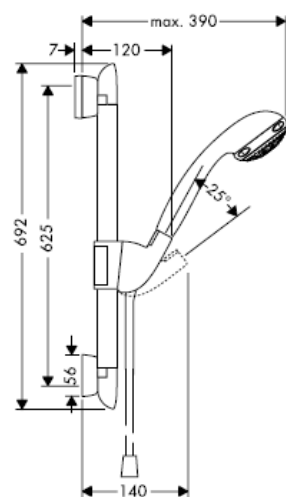

Při montáži produktu kvalifikovaným odborným personálem je třeba dbát na to, aby upevňovací plochy byly v celém rozsahu upevnění rovné (žádné vyčnívající spáry nebo navzájem přesazené obklady), aby konstrukce stěny byla pro montáž produktu vhodná a zvláště aby v ní nebyla žádná slabá místa. Příložené vruty a hmoždinky jsou vhodné pouze pro beton. Při jiných konstrukčních materiálech stěny je třeba se řídit údaji výrobce hmoždinek.

Rozměry pokud možno přizpůsobit rozložení obkladů.

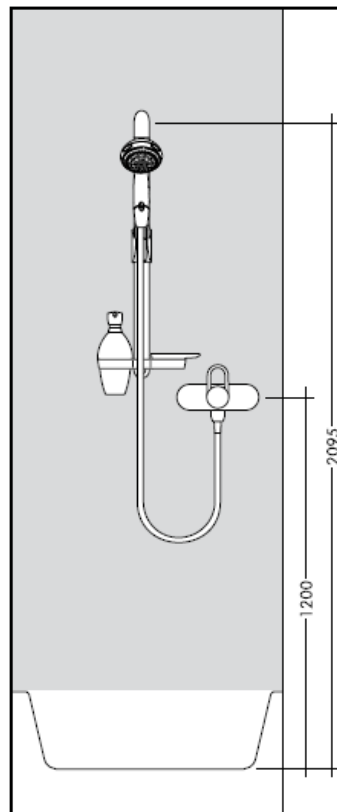
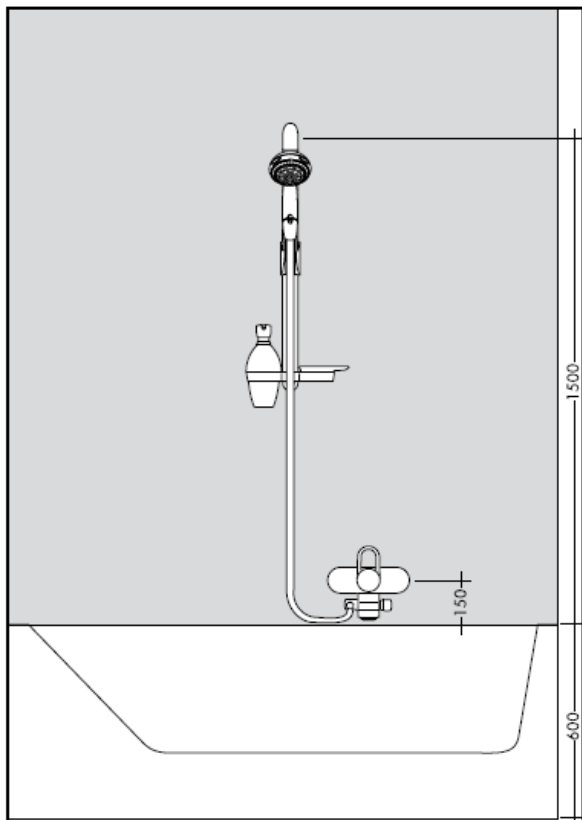

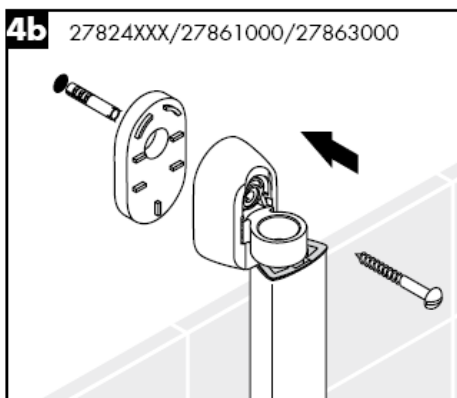
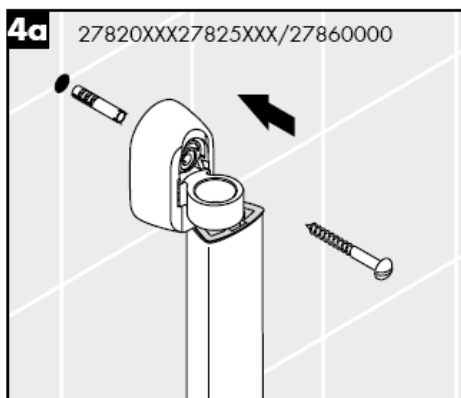
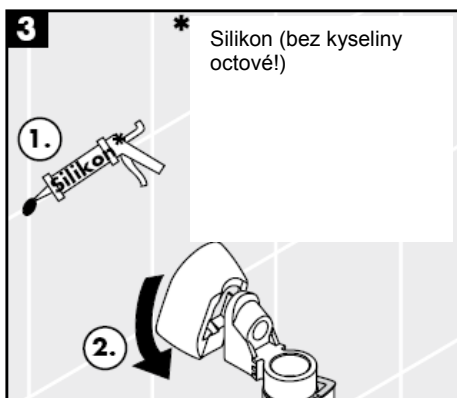
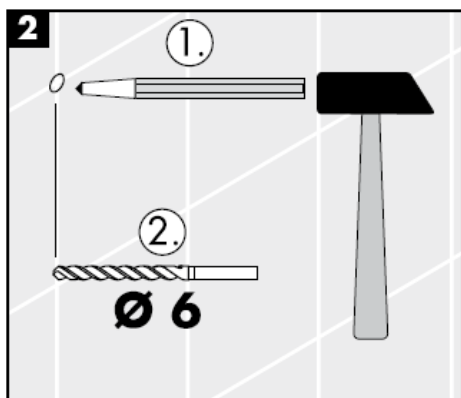
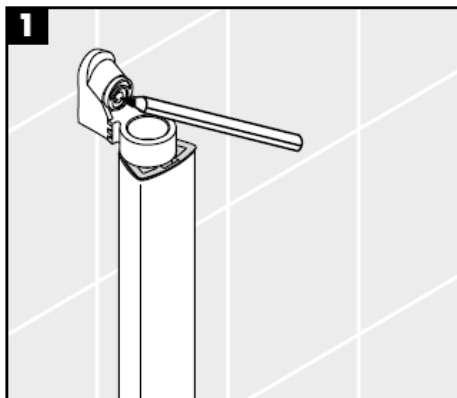
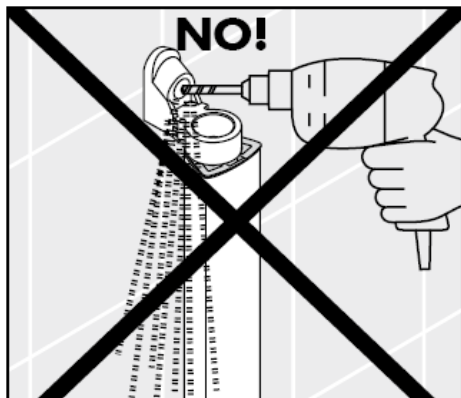

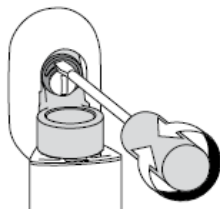
**5**

Excentrickými vložkami je možné vyrovnat tolerance vrtaných otvorů.

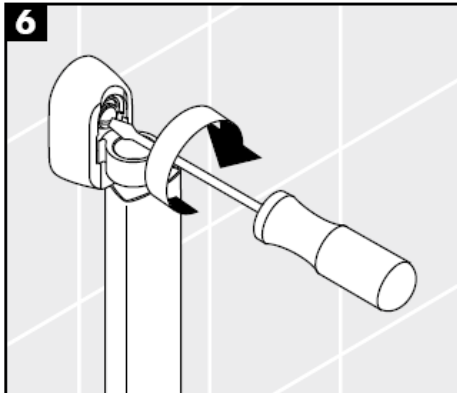
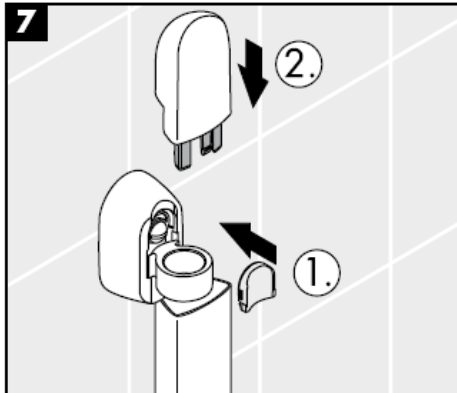
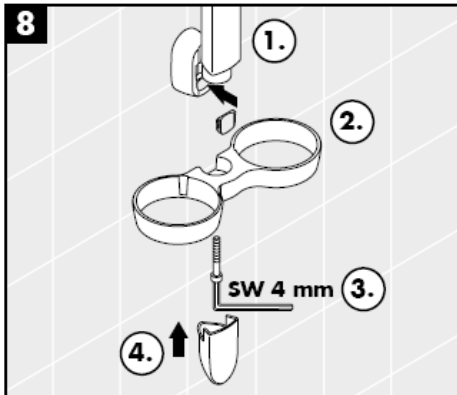
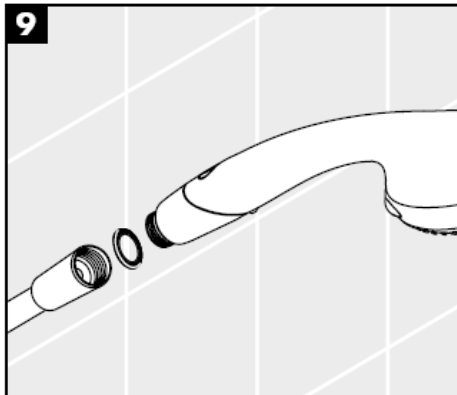
**6****7****8****9**

**Aktiva A8**  
28547XXX



Normální proud

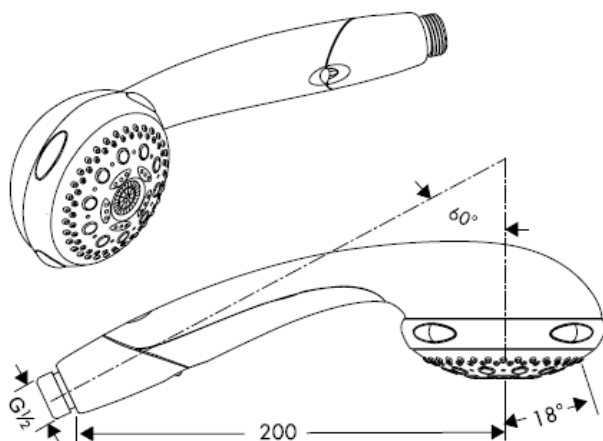

Jemný proud



masážní proud



proud mono

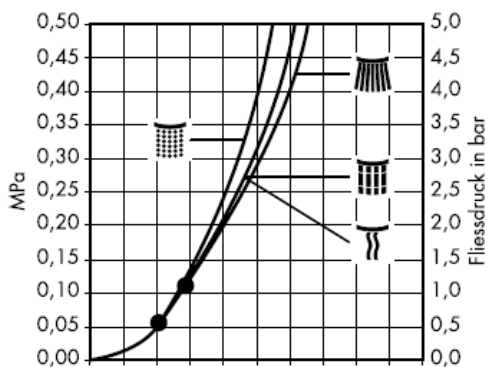

Q = l/min 0 3 6 9 12 15 18 21 24 27 30  
Q = l/sec 0 0,1 0,2 0,3 0,4 0,5

Od • je zaručená funkce

Ruční sprcha Aktiva A6 se sedmi funkcemi: vodní paprsek normální, jemný, masážní a mono, Waterdimmer (s úsporou vody až 50%) jakož i osvědčené funkce Quiclean pro normální proud a Rubit pro všechny druhy proudů; pravidelné střídání čistí automaticky vedení vodního paprsku. Aktiva A6 je vhodná pro použití v kombinaci s průtokovým ohřivačem.



**Aktiva A6**  
28546XXX



Normální proud

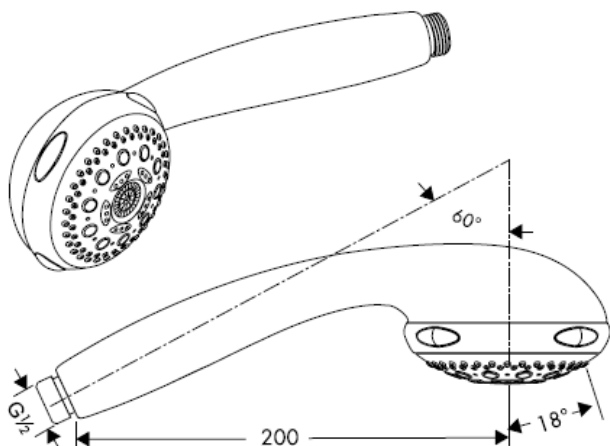

Jemný proud



masážní proud



proud mono

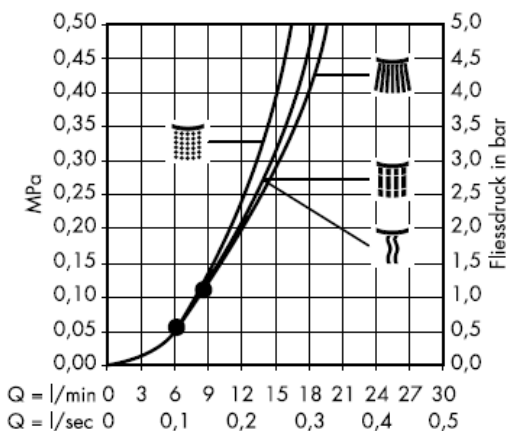

Od • je zaručená funkce

Ruční sprcha Aktiva A6 se sedmi funkcemi: vodní paprsek normální, jemný, masážní a mono, Waterdimmer (s úsporou vody až 50%) jakož i osvědčené funkce Quiclean pro normální proud a Rubit pro všechny druhy proudů; pravidelné střídání čistí automaticky vedení vodního paprsku. Aktiva A6 je vhodná pro použití v kombinaci s průtokovým ohřevčem.

## Technické údaje

Provozní tlak:

Doporučený provozní tlak:  
(1 MPa = 10 bar = 147 PSI)

Teplota horké vody:

## Montáž

Do přívodu musí být zabudováno se sprchou dodávané sítko, aby zachycovalo nečistoty vyplavené z vodovodní sítě. Vyplavené nečistoty mohou ovlivnit funkci sprchy a nebo mohou vést i k jejímu poškození. Na takto vzniklé škody se nevztahuje záruka firmy Hansgrohe.

Sprchy Hansgrohe je možné používat s hydraulicky a tepelně řízenými průtokovými ohříváči, pokud je tlak před armaturou alespoň 0,15 MPa. V tom případě nesmí být zabudován Waterdimmer®.

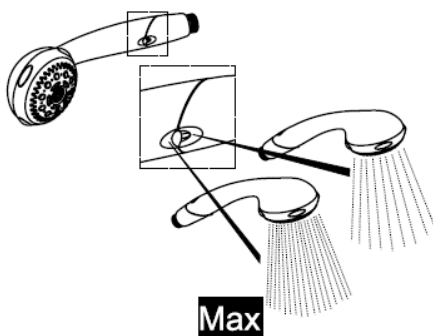
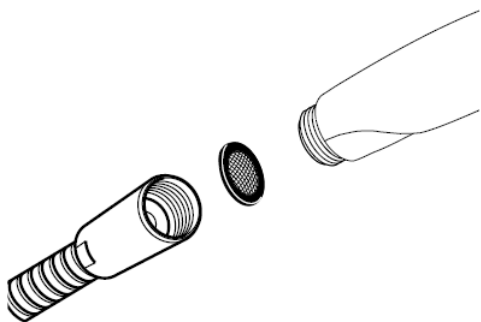

### **Waterdim® Set Aktiva A6**

28546XXX

grün / vert / green / verde / groen / grøn  
/ zielony / zelena / zeleno = **9 l**



grau / gris / grey / grigio / gris / grijs /  
grá / cinza / szary / siva = **12 l**

### **Waterdimmer® Aktiva A8**

28547XXX

**Aktiva A8 28547XXX**

1.



2.

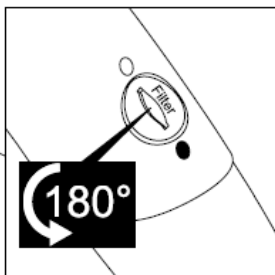
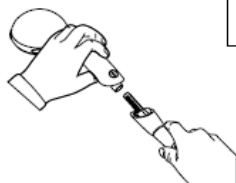

3.

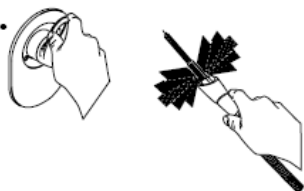

4.



5.



**Aktiva A8 28547XXX / Aktiva A6 28546XXX**

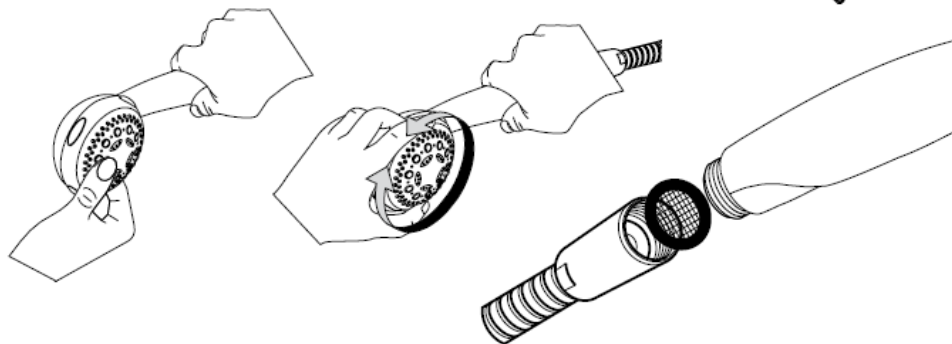

1.

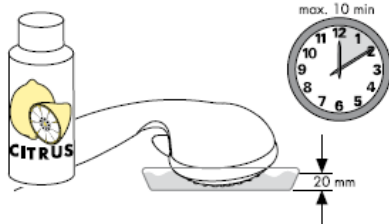

2.

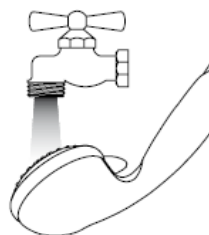

## Nastavení

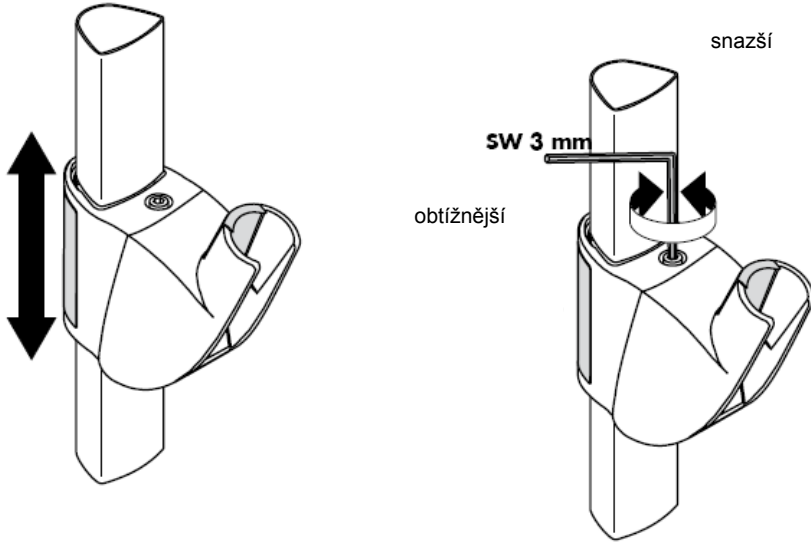

## Nastavení

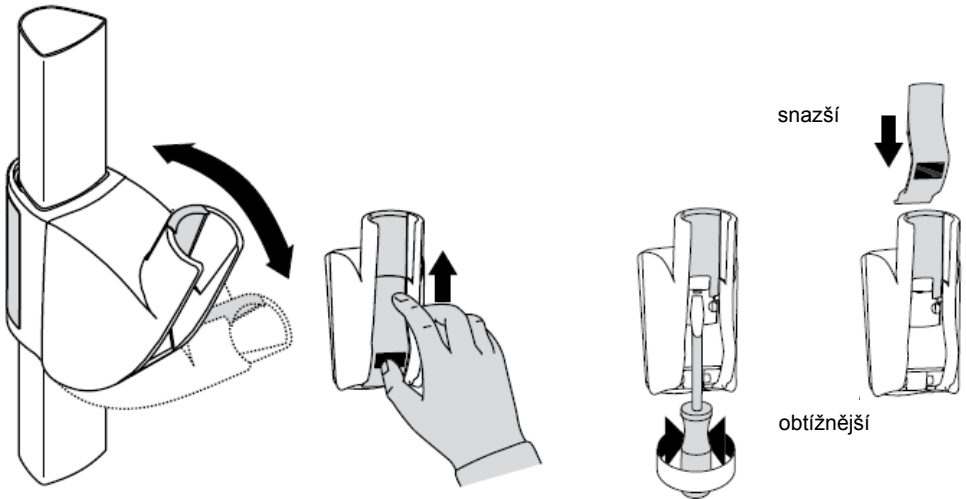

**hansgrohe**



# Montážny návod

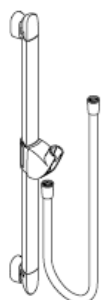

**Unica'A**  
27820XXX

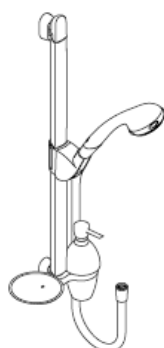

**Aktiva A8/Unica'A**  
27860000



**Unica'A**  
27824XXX  
27825XXX

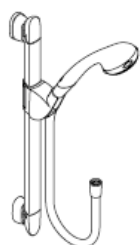

**Aktiva A8/Unica'A**  
27861000

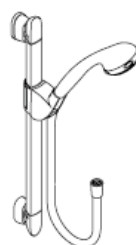

**Aktiva A6/Unica'A**  
27862000  
27863000

27819000/27821XXX/27822000/27823XXX

**hansgrohe**



Optimálna funkcia je zaručen iba s ručnými sprchami a sprchovými hadicami Hansgrohe. Sprchové hadice sú vhodné iba pre napojenie spŕch na batérie. Umiestnenie uzatváracieho ventilu za hadicou v smere toku je neprípustne.

**Unica`A 27820XXX**

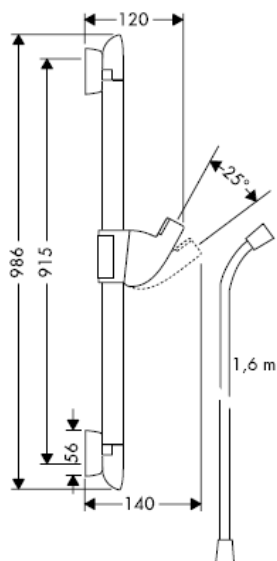

**Unica`A 27824XXX**

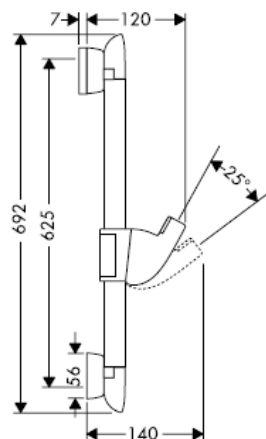

**Unica`A 27825XXX**

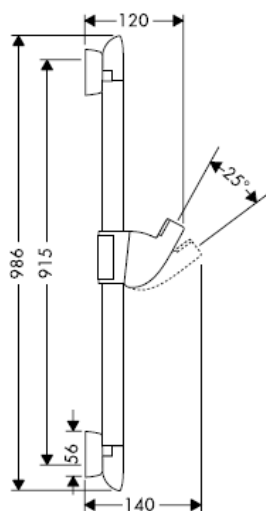

**Unica`A 28687XXX**

**Pozor! Pozor!** Pri rohovej montáži sa nedá namontovať sada Lotion`A.

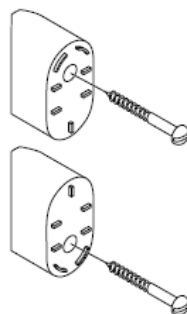



27819000

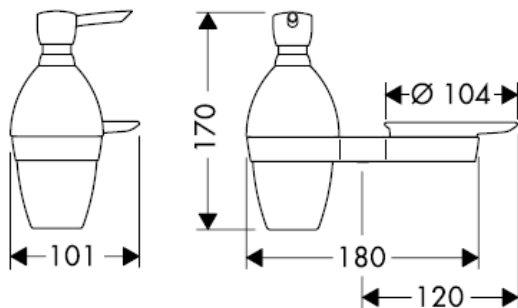

27821XXX

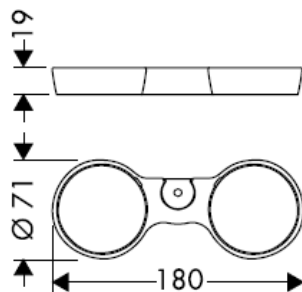

27822000

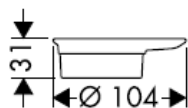

27823XXX

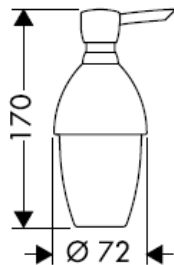

Pri plnení a čistení čerpadla odoberte veko.

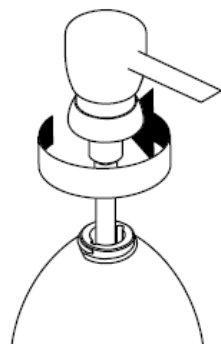

**Aktiva A8/Unica'A 27860000**

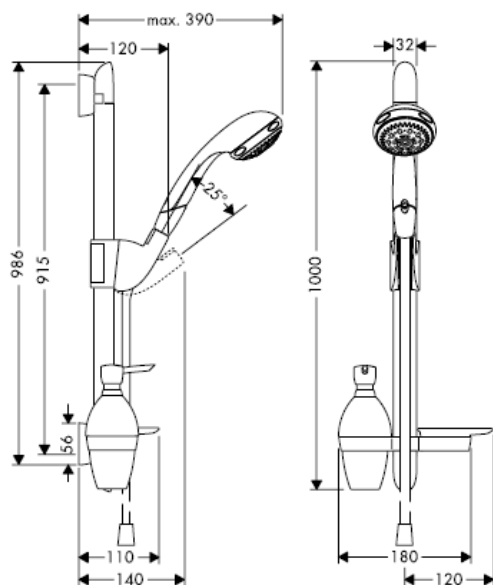

**Aktiva A8/Unica'A 27861000**

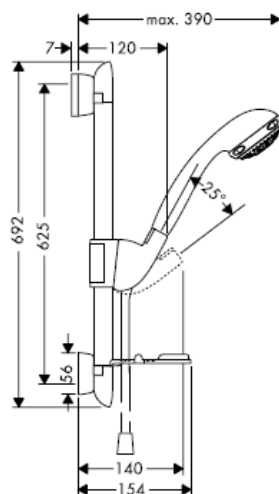

**Aktiva A6/Unica'A 27862000**

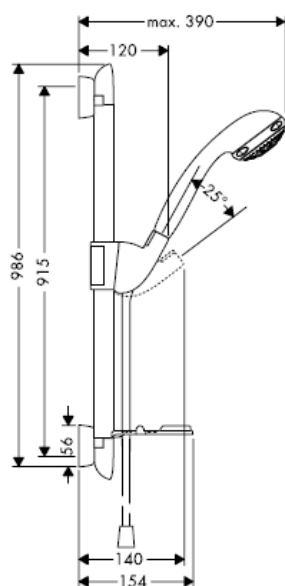

**Aktiva A6/Unica'A 27863000**

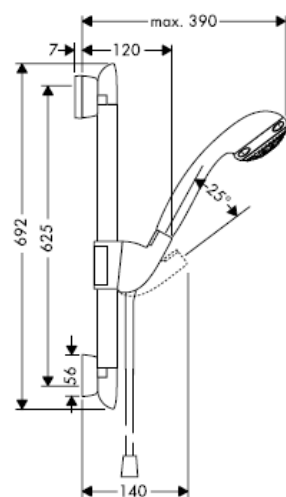

Pri montáži produktu kvalifikovaným odborným personálom je nutné dbať na to, aby upevňovacie plochy boli v celom rozsahu upevnenia rovné (žiadne vyčnievajúce škáry alebo navzájom predsadené obklady), aby konštrukcia steny bola pre montáž produktu vhodná a zvlášť aby v nej neboli žiadne slabé miesta. Priložené vruty a hmoždinky sú vhodné len pre betón. Pri iných konštrukčných materiáloch steny je nutné riadiť sa údajmi výrobcu hmoždiniek.

Rozmery, pokiaľ možno prispôsobiť rozloženiu obkladov.

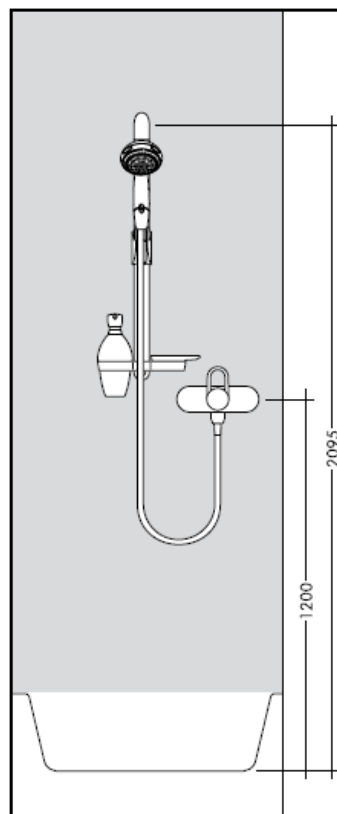
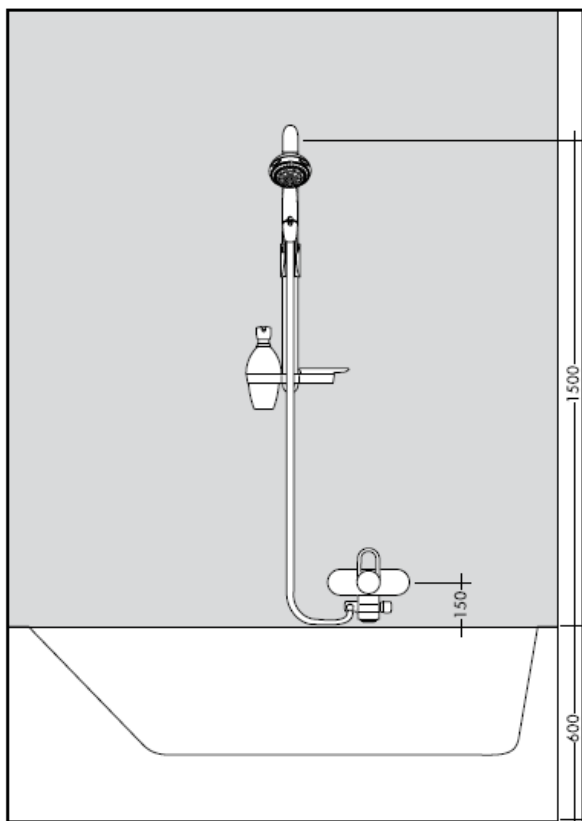

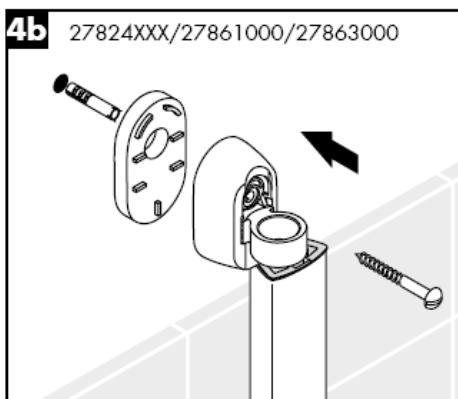
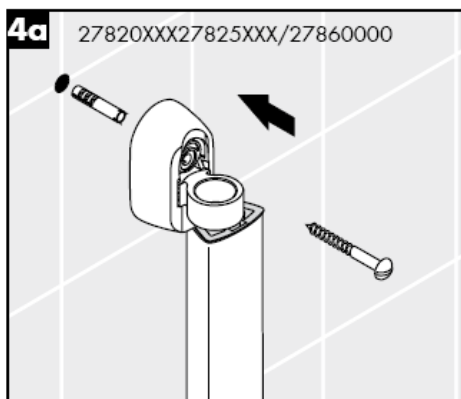
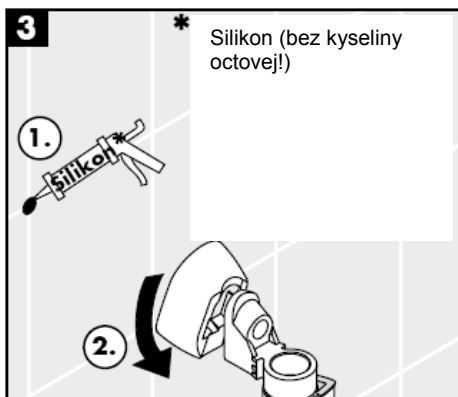
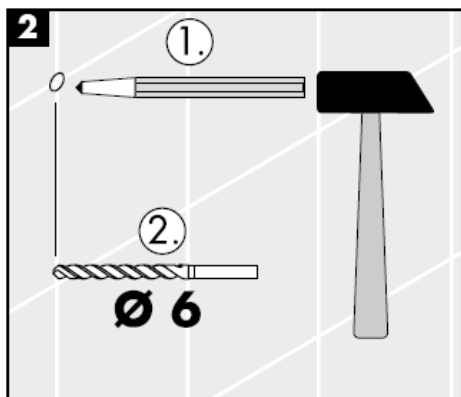
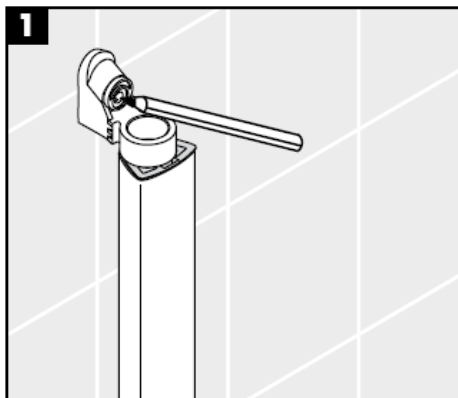
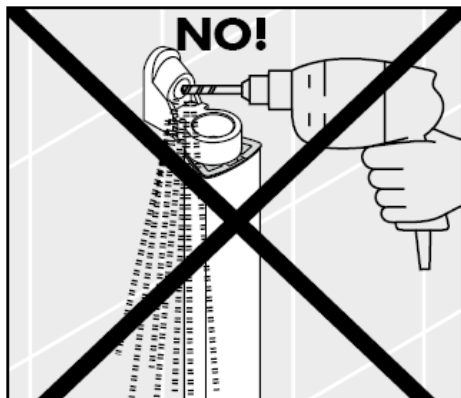

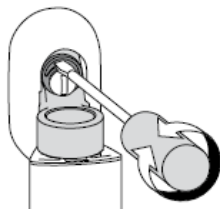
**5**

Excentrickými vložkami je možné vyrovnať toleranciu vŕtaných otvorov.

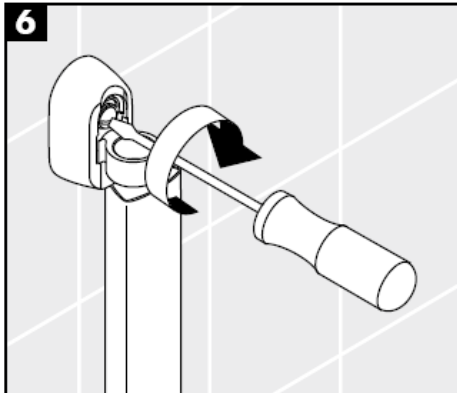
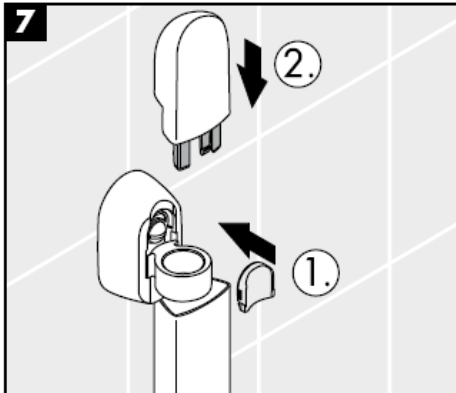
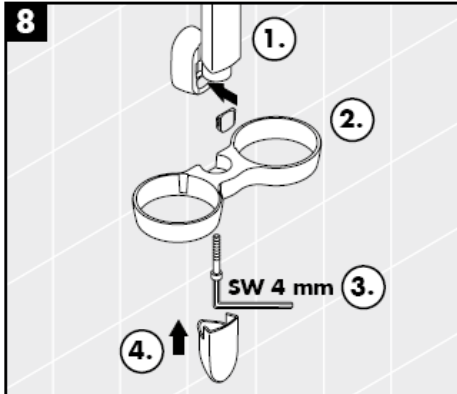
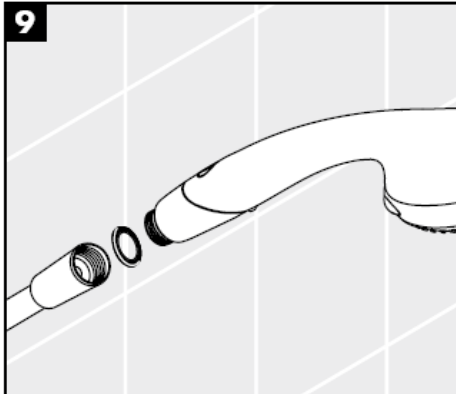
**6****7****8****9**

**Aktiva A8**  
28547XXX



Normálny prúd

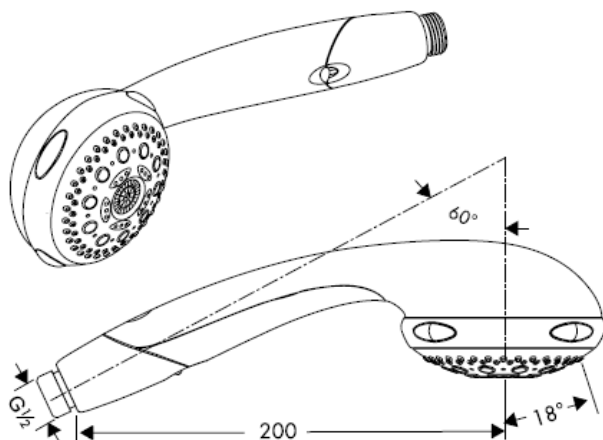

Mierny prúd



masážny prúd

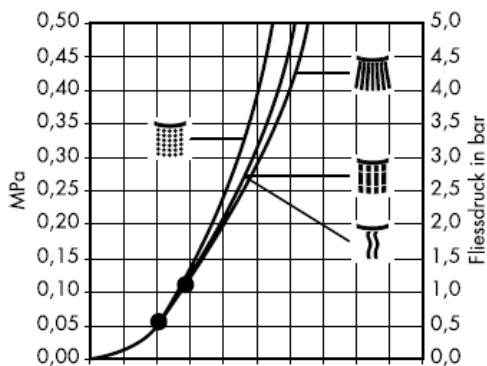

Jednotlivý prúd

Q = l/min 0 3 6 9 12 15 18 21 24 27 30  
Q = l/sec 0 0,1 0,2 0,3 0,4 0,5

Od • je zaručená funkcia.

Ručná sprcha Aktiva A6 má sedem funkcií: normálna, jemná, masáž a jeden prúd, waterdimmer (úspora vody do 50%) a testované funkcie čistenia Quiclean pre normálny prúd a Rubit pre všetky režimy prúdenia. Pravidelná zmena režimov prúdenia automaticky čistí kanály prúdenia. Aktiva A6 je vhodná pre prietokový ohrievač.

**Aktiva A6**  
28546XXX



Normálny prúd

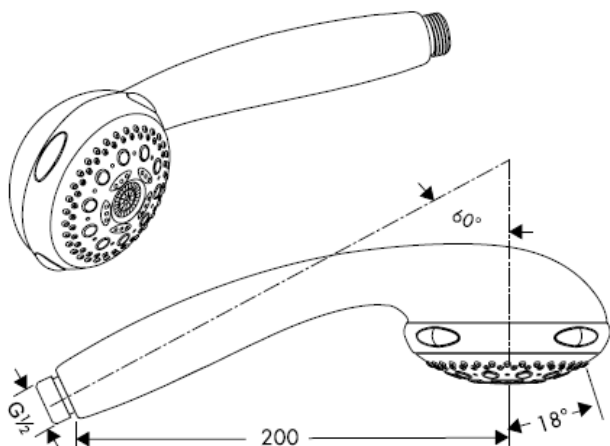

Mierny prúd



masážny prúd



Jednotlivý prúd

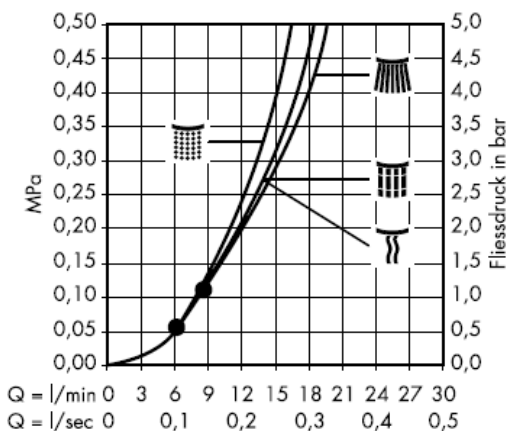

Od • je zaručená funkcia.

Ručná sprcha Aktiva A6 má sedem funkcií: normálna, jemná, masáž a jeden prúd, waterdimmer (úspora vody do 50%) a testované funkcie čistenia Quiclean pre normálny prúd a Rubit pre všetky režimy prúdenia. Pravidelná zmena režimov prúdenia automaticky čistí kanály prúdenia. Aktiva A6 je vhodná pre prietokový ohrievač.

## Technické údaje

Prevádzkový tlak:  
Doporučený prevádzkový tlak:  
(1 MPa = 10 bar = 147 PSI)  
Teplota teplej vody:

## Montáž

Do prívodu musí byť zabudované so sprchou dodávané sítka, aby zachytilo nečistoty vyplavené z vodovodnej siete. Vyplavené nečistoty môžu ovplyvniť funkciu sprchy, alebo spôsobiť jej poškodenie. Na takto vzniknuté škody sa nevzťahuje záruka firmy Hansgrohe.

Sprchy Hansgrohe je možné používať s hydraulicky a tepelne riadenými prietokovými ohrievačmi, pokiaľ je tlak pred armatúrou min. 0,15 MPa. V tomto prípade sa nesmie zabudovať Waterdimmer®.

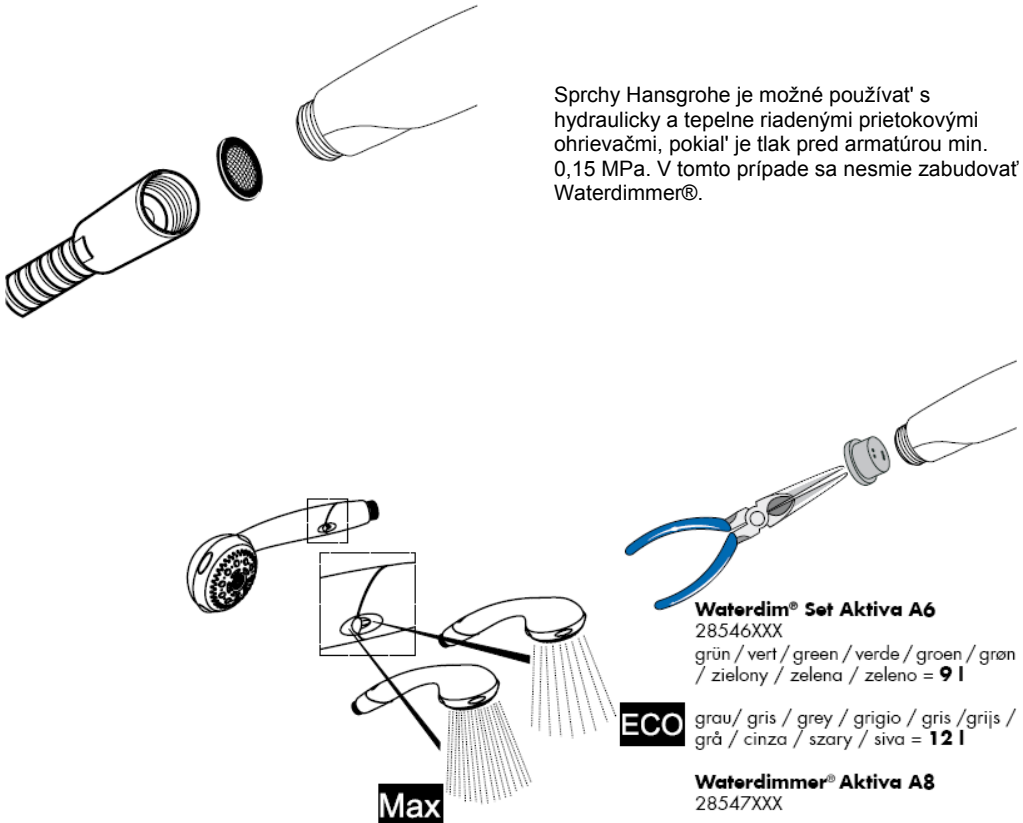



**Aktiva A8 28547XXX**

1.



2.

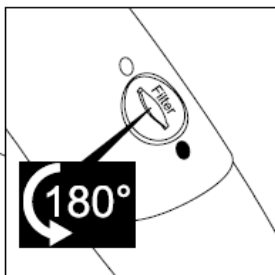
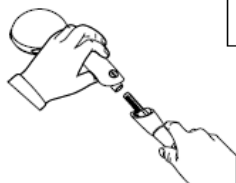

3.

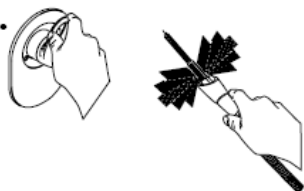

4.



5.



**Aktiva A8 28547XXX / Aktiva A6 28546XXX**

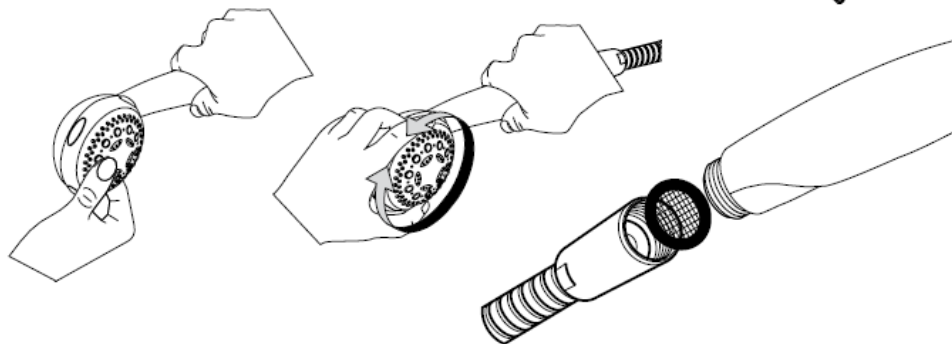

1.

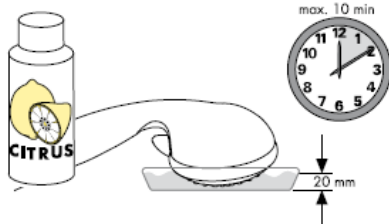

2.

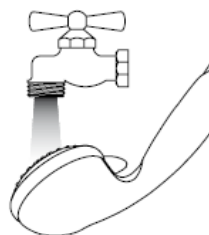

## Nastavenie

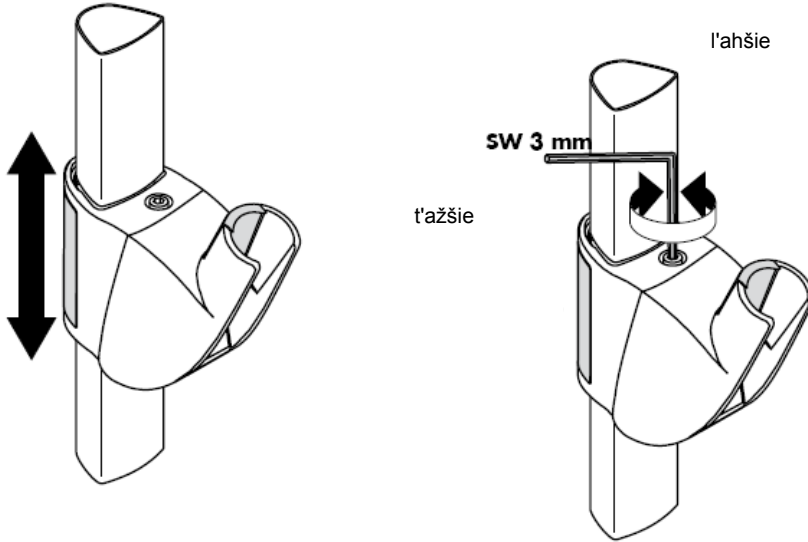

## Nastavenie

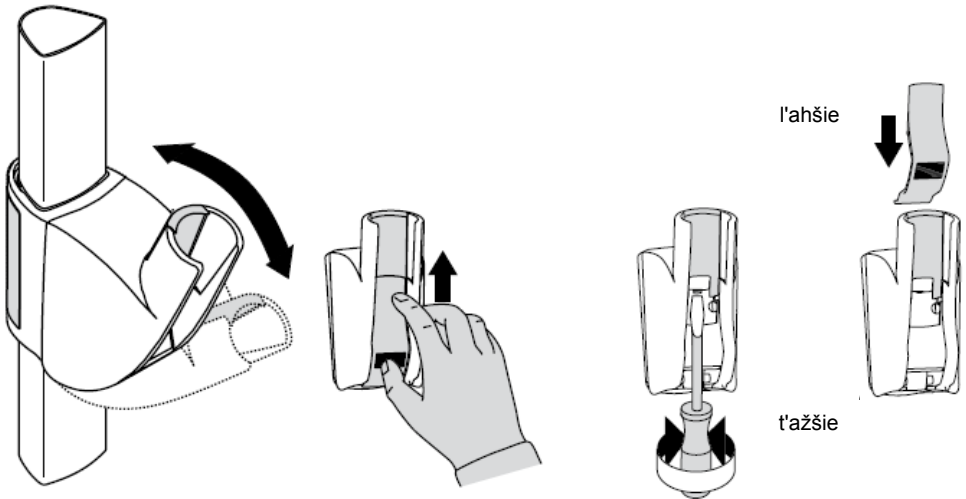

**hansgrohe**



# 组装说明

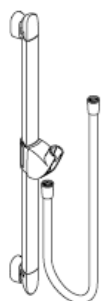

**Unica'A**  
27820XXX

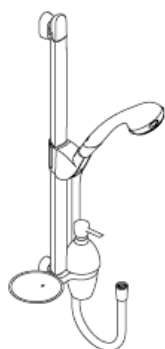

**Aktiva A8/Unica'A**  
27860000



**Unica'A**  
27824XXX  
27825XXX

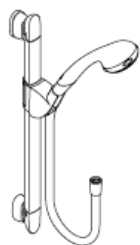

**Aktiva A8/Unica'A**  
27861000

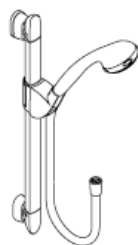

**Aktiva A6/Unica'A**  
27862000  
27863000

27819000/27821XXX/27822000/27823XXX

**hansgrohe**



只有与汉斯格雅手提花洒和汉斯格雅淋浴器软管  
组合使用，方担保最佳的功能。

淋浴软管只适合从淋浴器连接到管接头。切勿在  
管接头和软管之间安装截止装置。

**Unica`A 27820XXX**

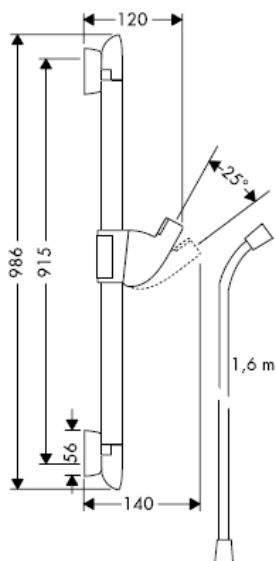

**Unica`A 27824XXX**

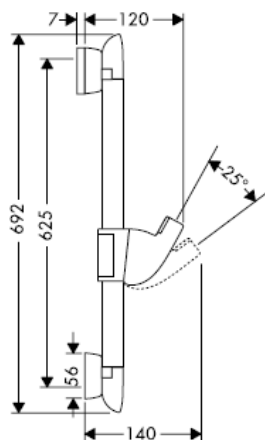

**Unica`A 27825XXX**

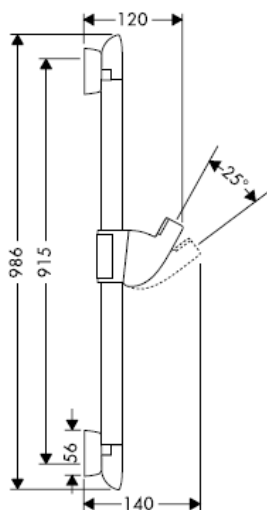

**Unica`A 28687XXX**

**注意！**

注意！使用边角管接头时，无法安装Lotto nset`A。

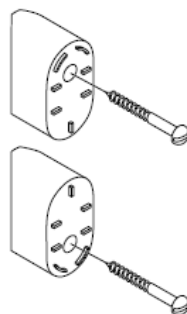

27819000

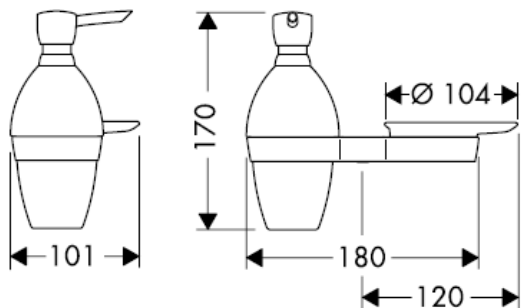

27821XXX

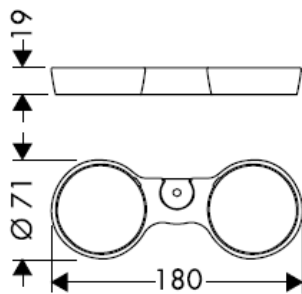

27822000

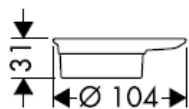

27823XXX

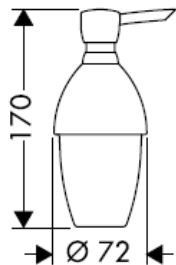

升高泵和盖子，用于加注和排放。

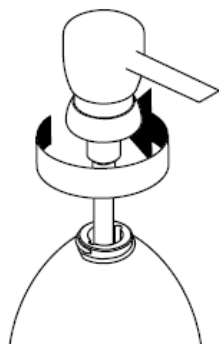

**Aktiva A8/Unica'A 27860000**

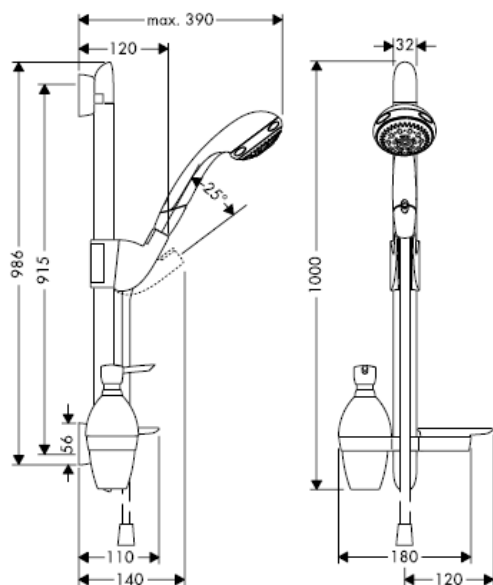

**Aktiva A8/Unica'A 27861000**

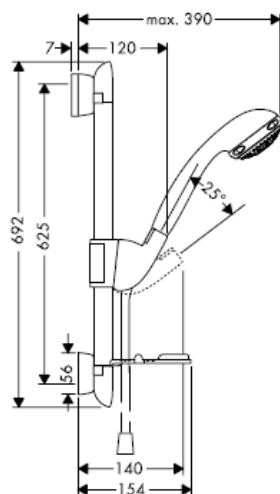

**Aktiva A6/Unica'A 27862000**

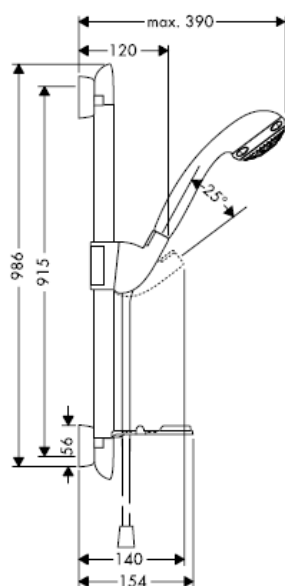

**Aktiva A6/Unica'A 27863000**

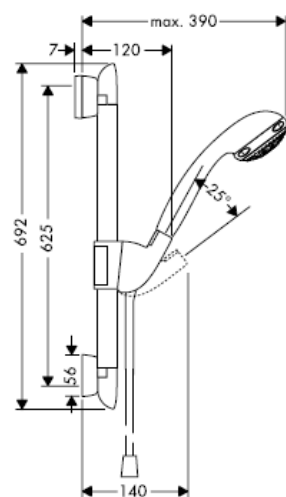



在安装产品的位置，安装人员必须确保安装面的墙面是平的（没有突出物或瓷砖没有突起），墙体结构适合产品的安装并没有弱点。包装内的膨胀螺丝只适用于混凝土墙体。对于其他墙体结构必须咨询膨胀螺丝生产商的建议。

如果可能，可根据瓷砖方格调整尺寸。

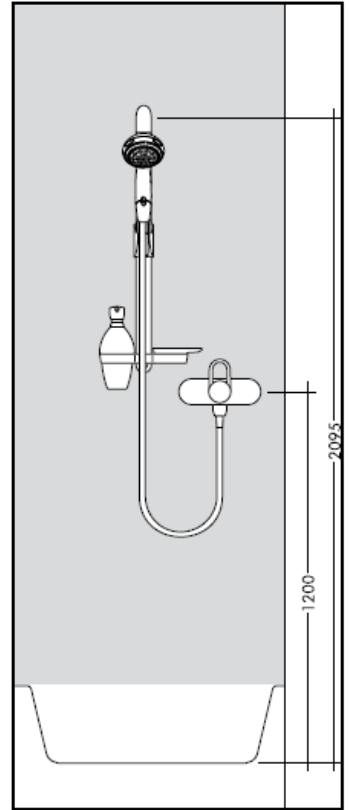
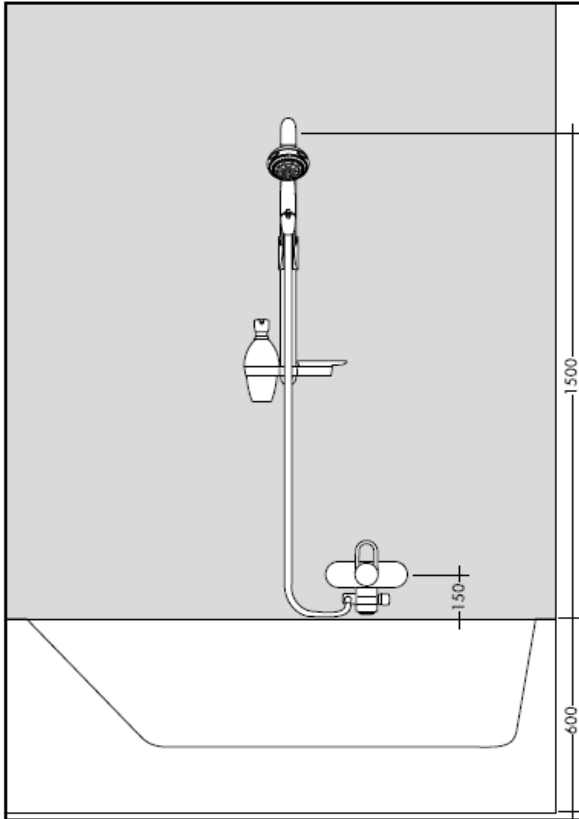

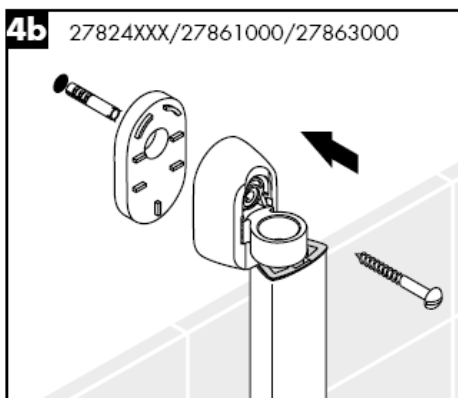
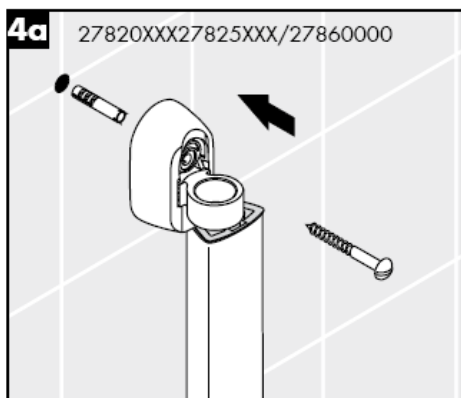
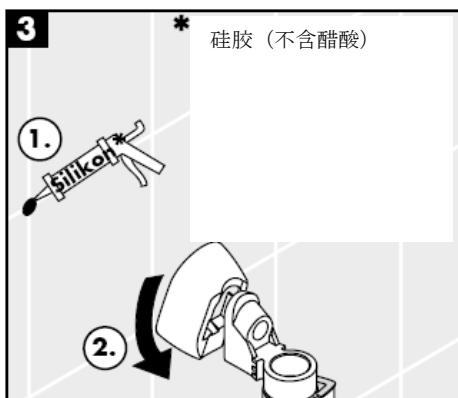
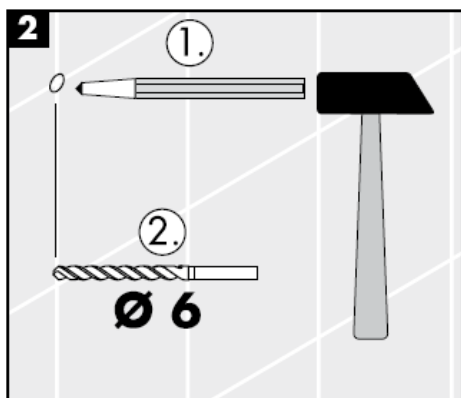
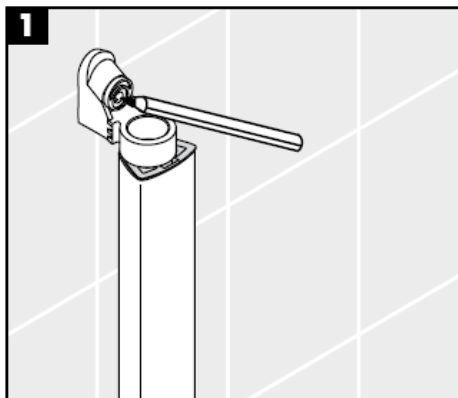
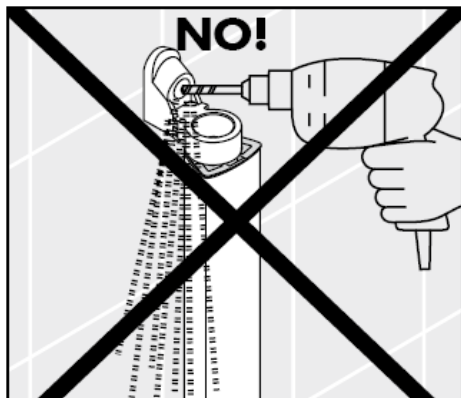

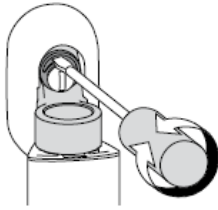
**5**

用偏心套管可以补偿消除钻孔的偏差。

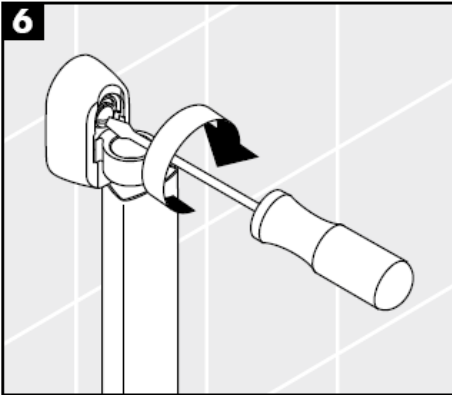
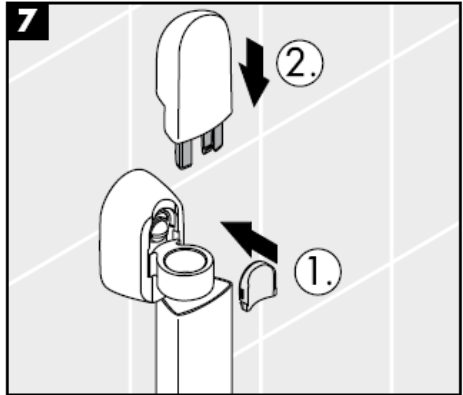
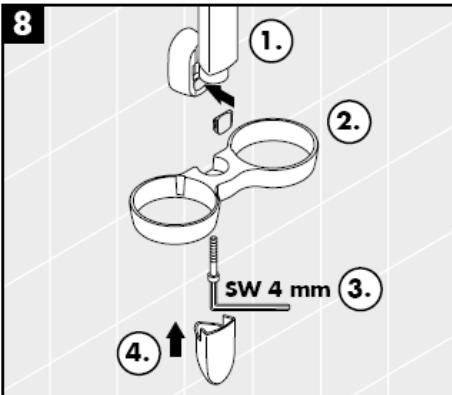
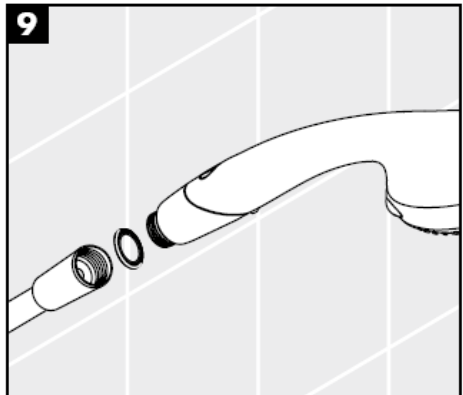
**6****7****8****9**

**Aktiva A8**  
28547XXX

 普通水流

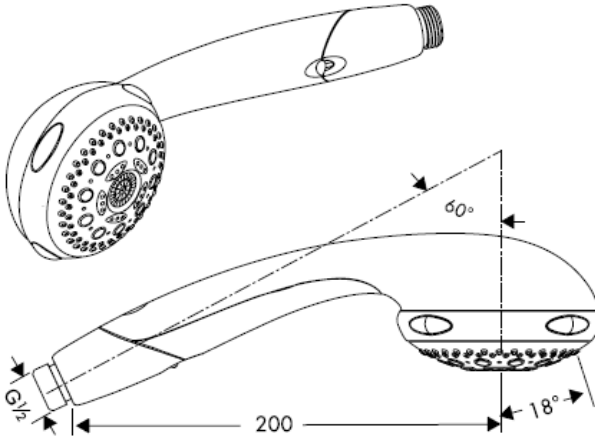

 柔和水流

 按摩喷嘴

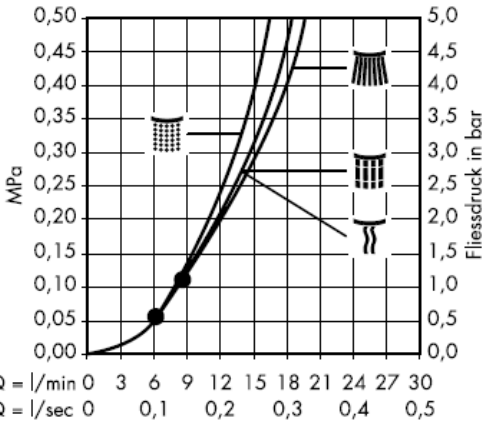

 单喷头

从•开始，正常功能得以保证。

**Aktiva**

A6手提花洒有七个功能：正常、柔软、按摩和单喷头、Waterdimmer（最多节水50%），和尝试及测试清洁功能，Quiclean用于一般喷头，Rubit用于所有喷头型号。定期更换喷头模式时，自动清洁喷水槽。Aktiva A6适用于连续流热水器。

**Aktiva A6**  
28546XXX



普通水流

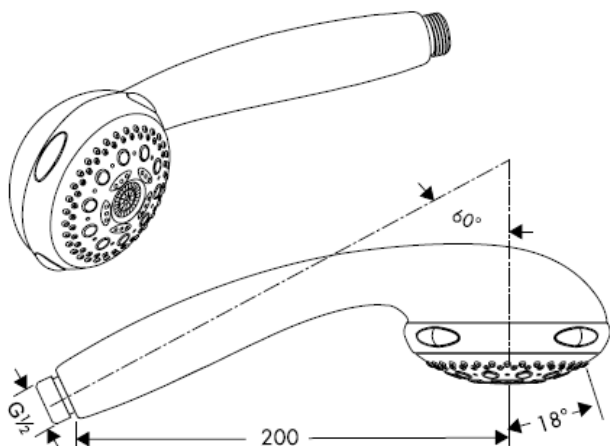

柔和水流



按摩喷嘴



单喷头

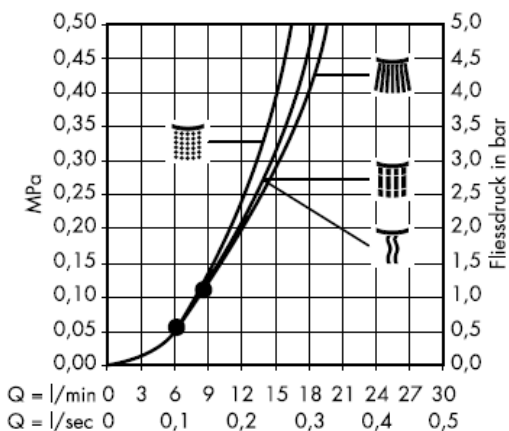

从•开始，正常功能得以保证。

**Aktiva**  
A6手提花洒有七个功能：正常、柔软、按摩和单喷头、Waterdimmer（最多节水50%），和尝试及测试清洁功能，Quiclean用于一般喷头，Rubit用于所有喷头型号。定期更换喷头模式时，自动清洁喷水槽。Aktiva A6适用于连续流热水器。

## 技术参数

工作压强：  
推荐工作压强：  
(1 MPa = 10 bar = 147 PSI)  
热水温度：

## 安装

必须装上花洒所附带的滤网密封垫，以过滤管道里的杂质污物。杂质污物会影响花洒的功能和/或损坏花洒的功能部件，由此而产生的产品损坏不属于汉斯格雅的保修范围。

如果龙头前的水压至少达到**1.5 bar**，汉斯格雅花洒可以和液压式或热控式连续流热水器一起使用。  
这种情况下不可以装入Waterdimmer®。

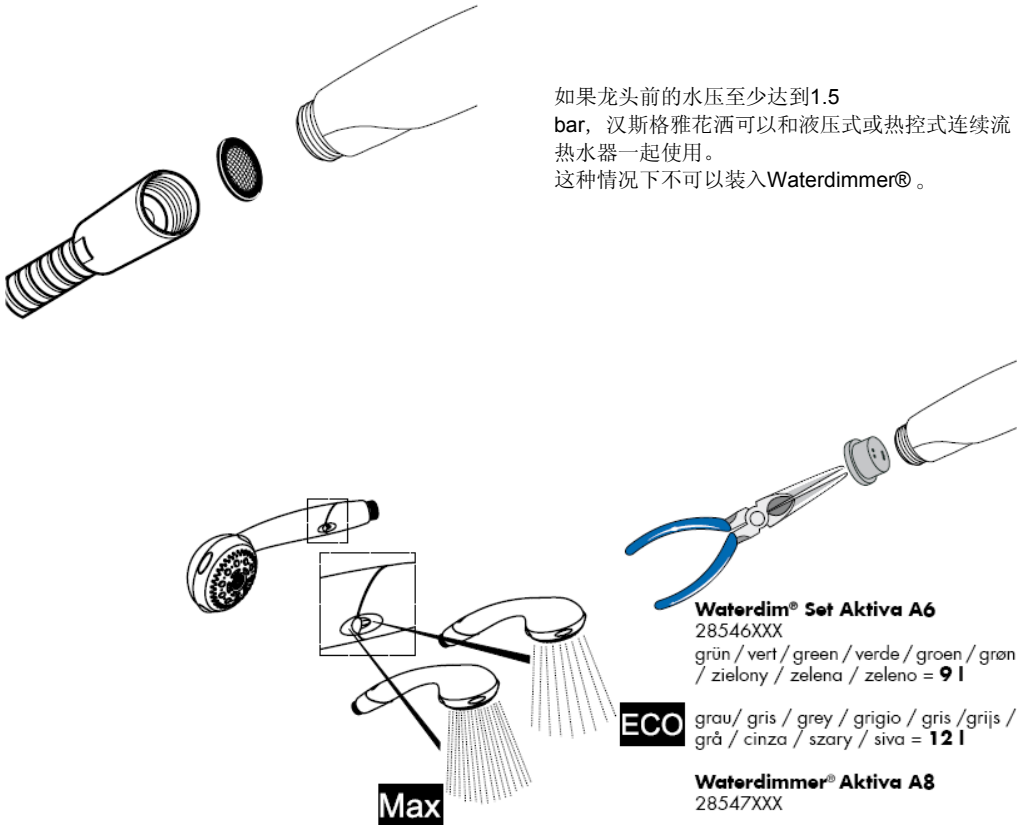

**Aktiva A8 28547XXX**

1.



2.

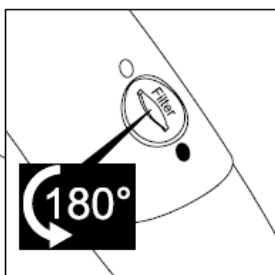
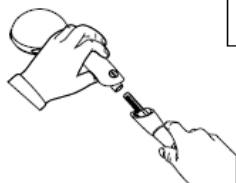

3.

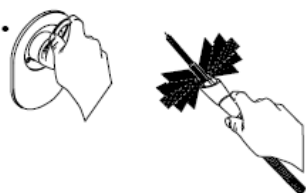

4.



5.



**Aktiva A8 28547XXX / Aktiva A6 28546XXX**

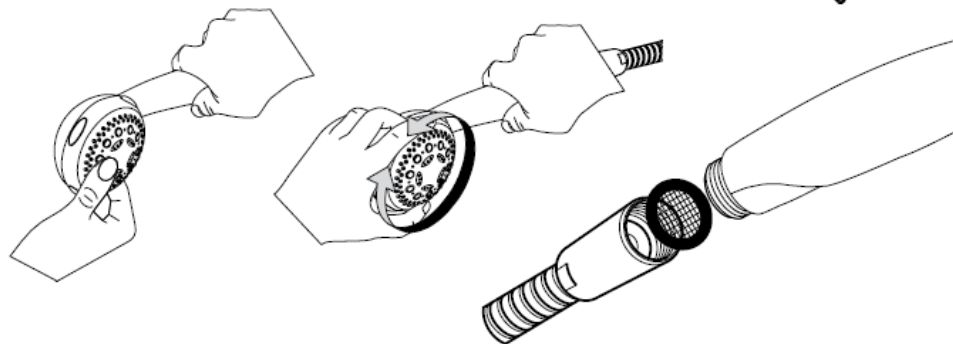

1.

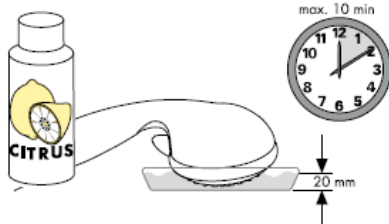

2.

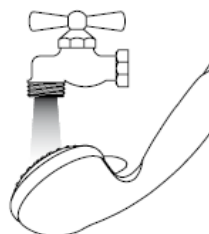

调节

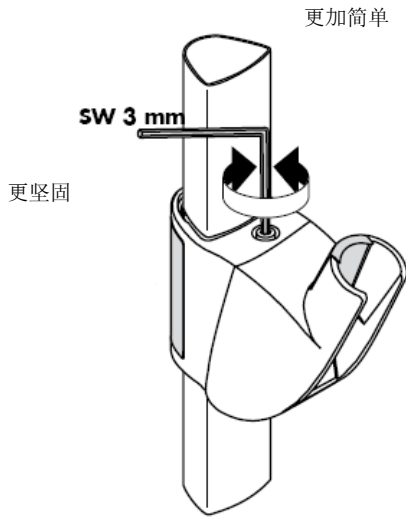
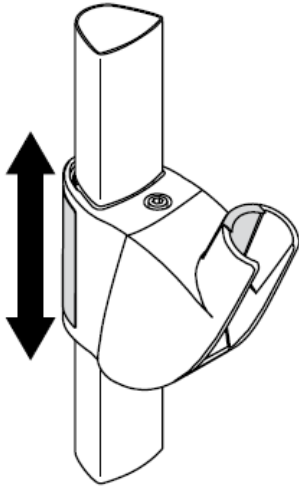

调节

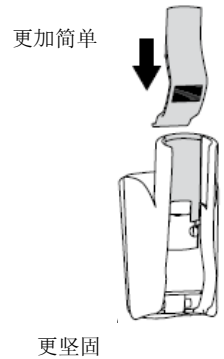
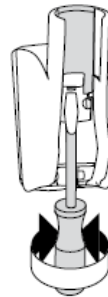
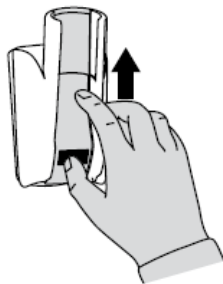
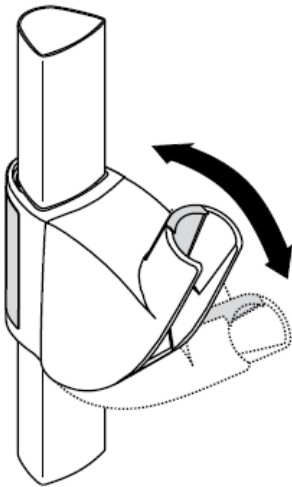

**hansgrohe**





# Инструкция по монтажу

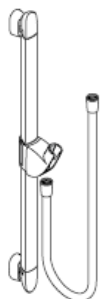

**Unica'A**  
27820XXX

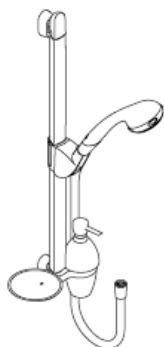

**Aktiva A8/Unica'A**  
27860000



**Unica'A**  
27824XXX  
27825XXX

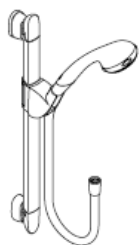

**Aktiva A8/Unica'A**  
27861000

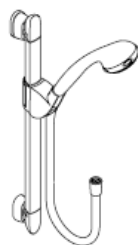

**Aktiva A6/Unica'A**  
27862000  
27863000

27819000/27821XXX/27822000/27823XXX

**hansgrohe**



Оптимальное функционирование гарантируется только при использовании в комбинации с ручными душами Hansgrohe и душевыми шлангами Hansgrohe. Душевые шланги подходят только для подсоединения души к арматуре. Не устанавливайте дополнительных затворов между шлангом и арматурой!

**Unica`A 27820XXX**

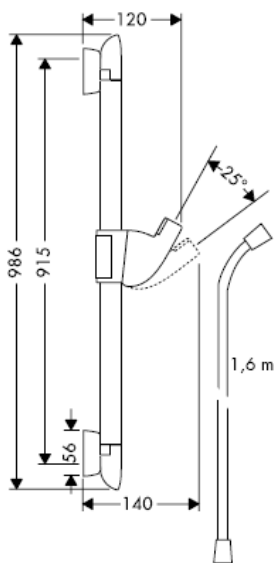

**Unica`A 27824XXX**

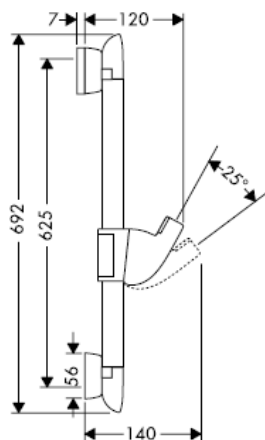

**Unica`A 27825XXX**

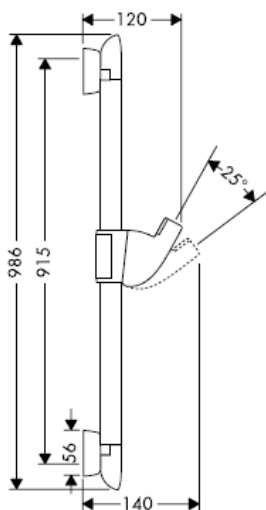

**Unica`A 28687XXX**

**Осторожно! Внимание!** При угловом монтаже установка Lotionset `A невозможна.

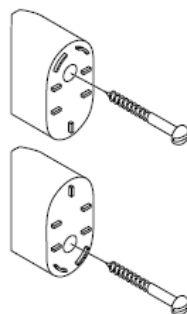

27819000

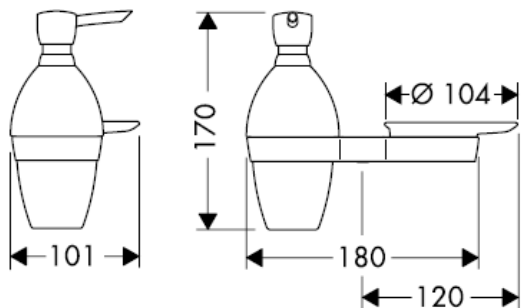

27821XXX

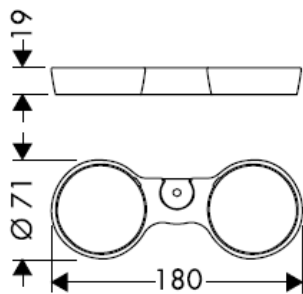

27822000

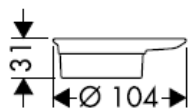

27823XXX

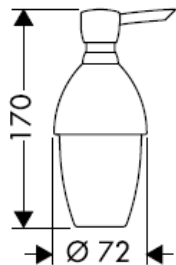

Для наполнения и очистки снимите насос и крышку.

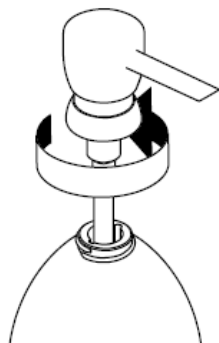

**Aktiva A8/Unica'A 27860000**

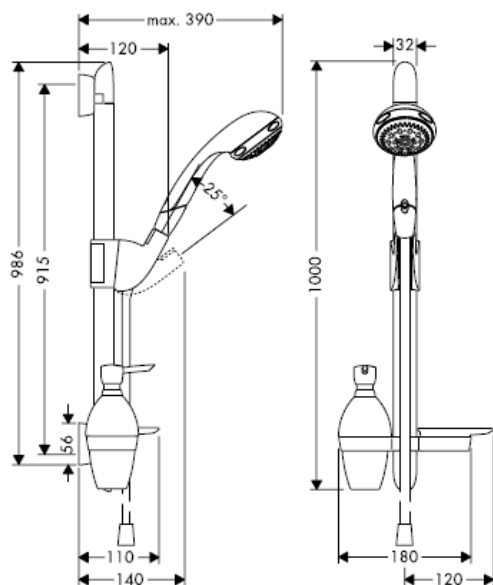

**Aktiva A8/Unica'A 27861000**

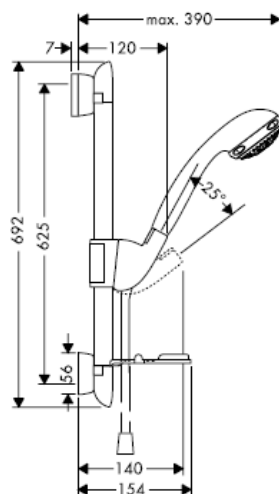

**Aktiva A6/Unica'A 27862000**

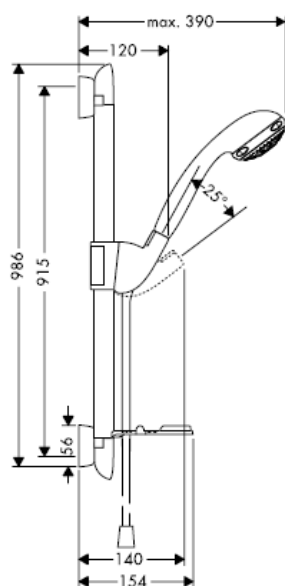

**Aktiva A6/Unica'A 27863000**

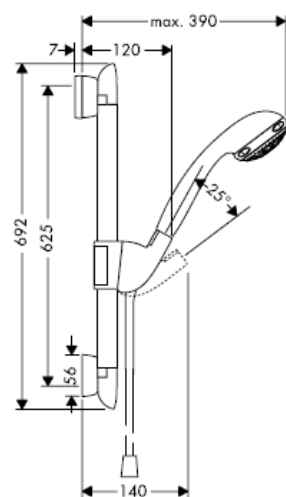

При монтаже изделия квалифицированным персоналом необходимо следить за тем, чтобы, поверхность крепления была плоской во всей зоне крепления (без выступающих швов или смещения плитки), структура стен подходила для монтажа изделия и, в частности, не имела слабых мест. Прилагаемые винты и дюбели предназначены только для бетона. При других типах стен необходимо соблюдать указания производителей дюбелей.

При определении внешних размеров при монтаже старайтесь по возможности учитывать расположение кафельной плитки.

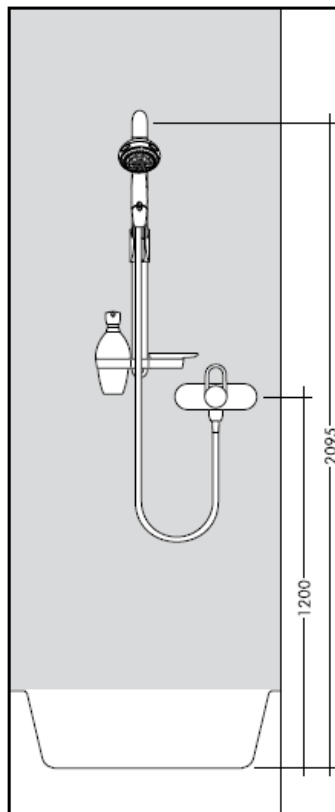
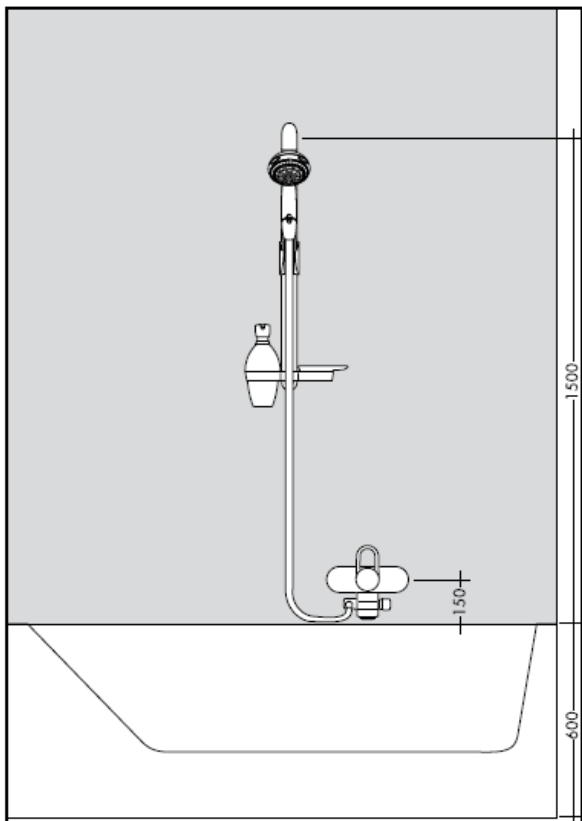

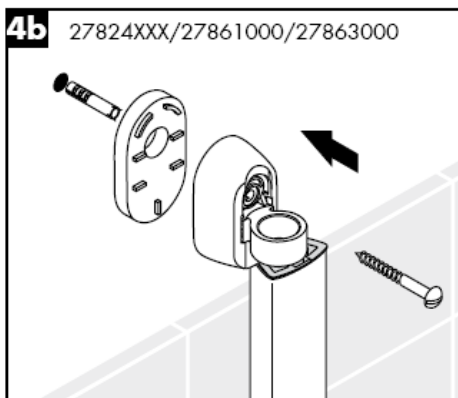
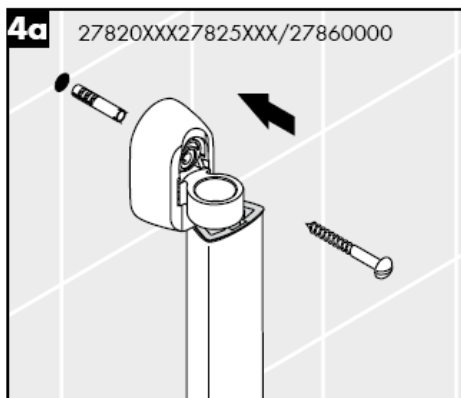
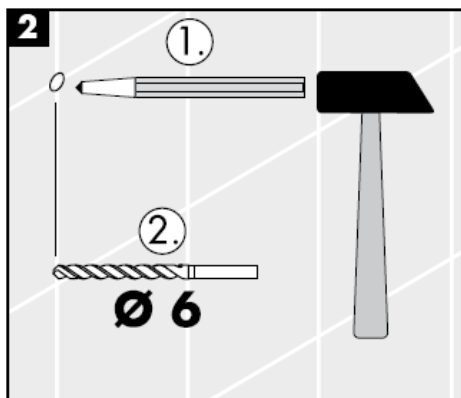
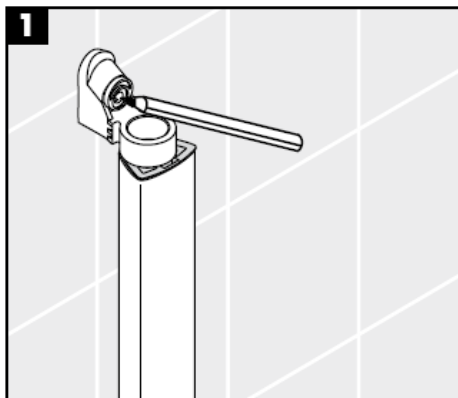
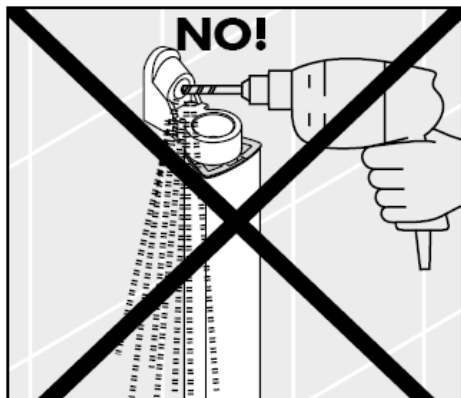

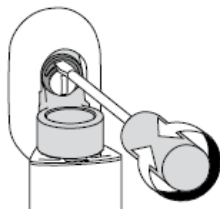

**5**

С помощью соединения-эксцентрика можно установить штангу строго вертикально.

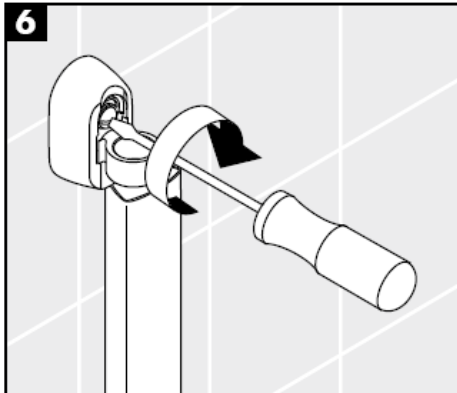
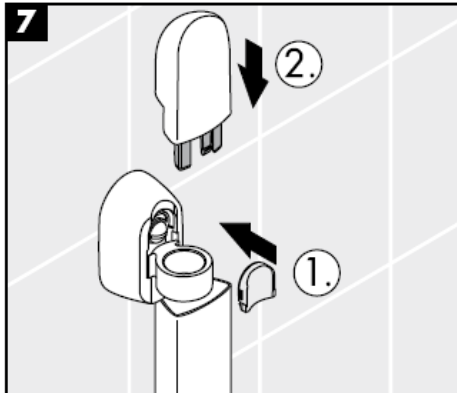
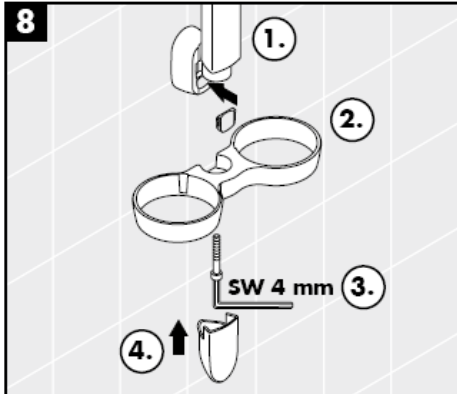
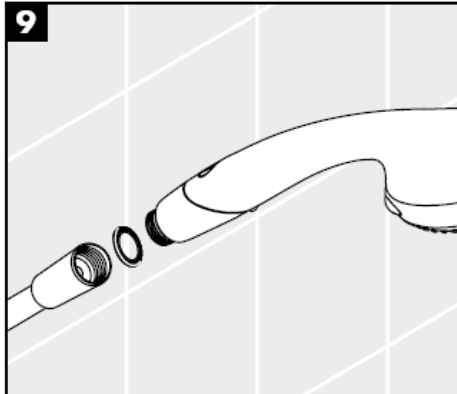
**6****7****8****9**

**Aktiva A8**  
28547XXX



Нормальная струя

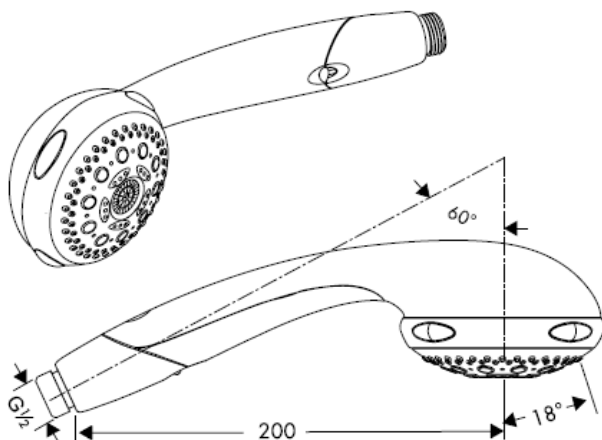

Мягкая струя



Массажная струя

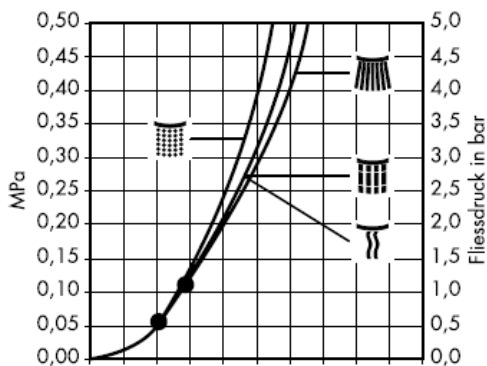

Одинарная струя

Q = l/min 0 3 6 9 12 15 18 21 24 27 30  
Q = l/sec 0 0,1 0,2 0,3 0,4 0,5

Гарантированное функционирование при показателях свыше \*

Ручной душ Aktiva A6 с семью функциями: обычная, мягкая, массажная и одинарная струя, ограничитель потока воды (Waterdimmer, экономия воды до 50%), а также надежной функцией очистки Quiclean для обычной струи и Rubit для всех видов струй; при регулярном переключении автоматически очищается направляющая струи. Душ Aktiva A6 предназначен для проточного нагревателя.

**Aktiva A6**  
28546XXX



Нормальная струя

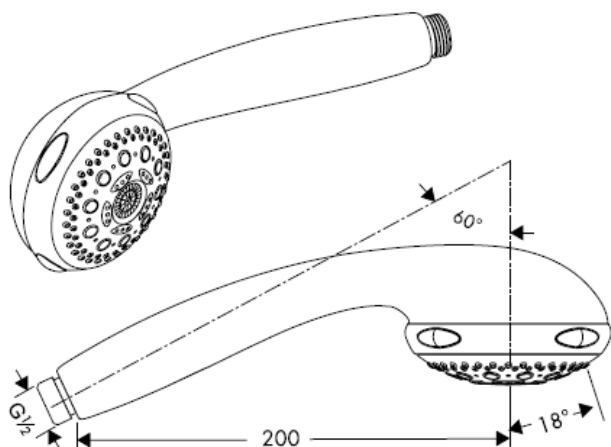

Мягкая струя



Массажная струя



Одинарная струя

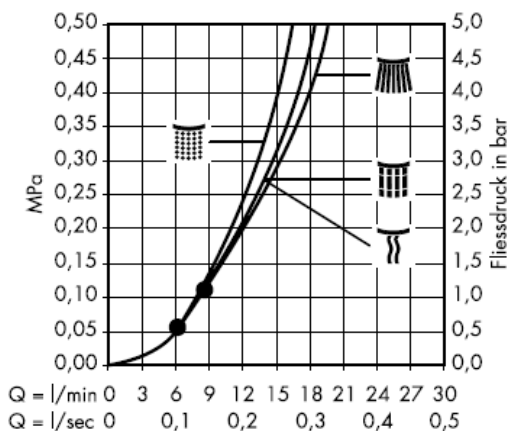

Гарантированное функционирование при показателях свыше \*

Ручной душ Aktiva A6 с семью функциями: обычная, мягкая, массажная и одинарная струя, ограничитель потока воды (Waterdimmer, экономия воды до 50%), а также надежной функцией очистки Quiclean для обычной струи и Rubit для всех видов струй; при регулярном переключении автоматически очищается направляющая струи. Душ Aktiva A6 предназначен для проточного нагревателя.

## Технические данные

Рабочее давление:

Рекомендуемое рабочее давление:

(1 МПа = 10 bar = 147 PSI)

Температура горячей воды:

## Монтаж

Для предотвращения попадания частиц грязи из водопроводной сети необходимо установить фильтр, прилагаемый к ручному душу. Частицы грязи могут нарушить отдельные функции и/или привести к повреждению функциональных деталей ручного душа, Hansgrohe не несет ответственность за повреждения вследствие отсутствия фильтра.

Души Hansgrohe могут использоваться в комбинации с проточными нагревателями с гидравлическим и термическим управлением, если давление истечения перед арматурой составляет не менее 0,15 МПа.

В этом случае установка ограничителя потока воды Waterdimmer® не

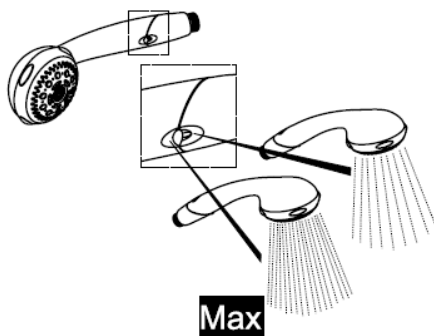
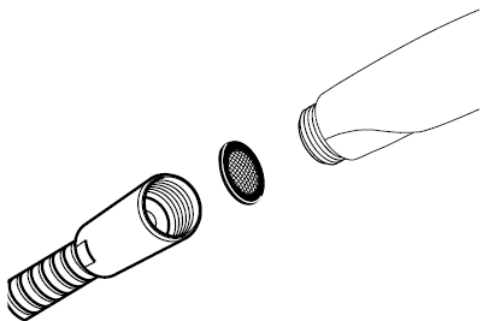

### Waterdim® Set Aktiva A6

28546XXX

grün / vert / green / verde / groen / grøn / zielony / zelena / zeleno = **9 l**

**ECO**

grau / gris / grey / grigio / gris / grijs / grå / cinza / szary / siva = **12 l**

### Waterdimmer® Aktiva A8

28547XXX

**Aktiva A8 28547XXX**

1.



2.

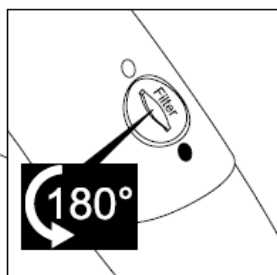
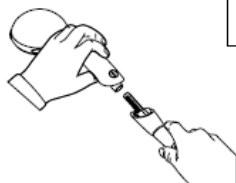

3.

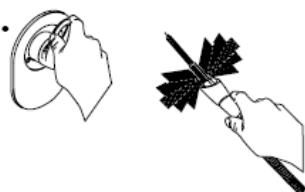

4.



5.



**Aktiva A8 28547XXX / Aktiva A6 28546XXX**

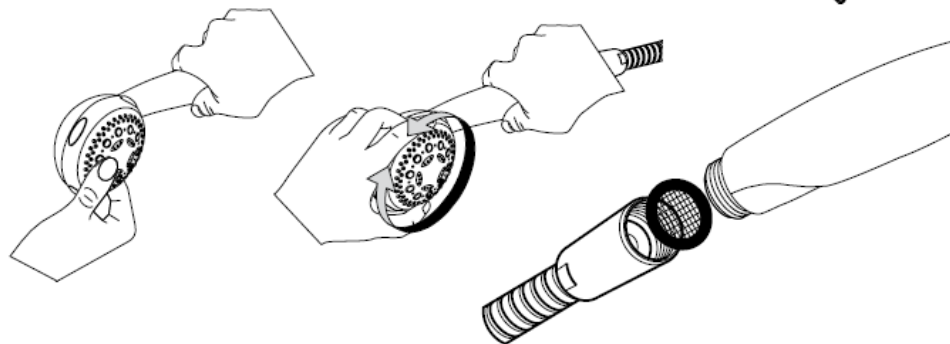

1.

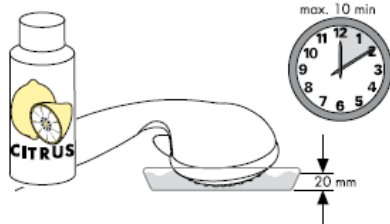

2.

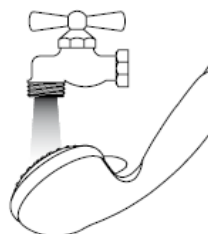

## Подгонка

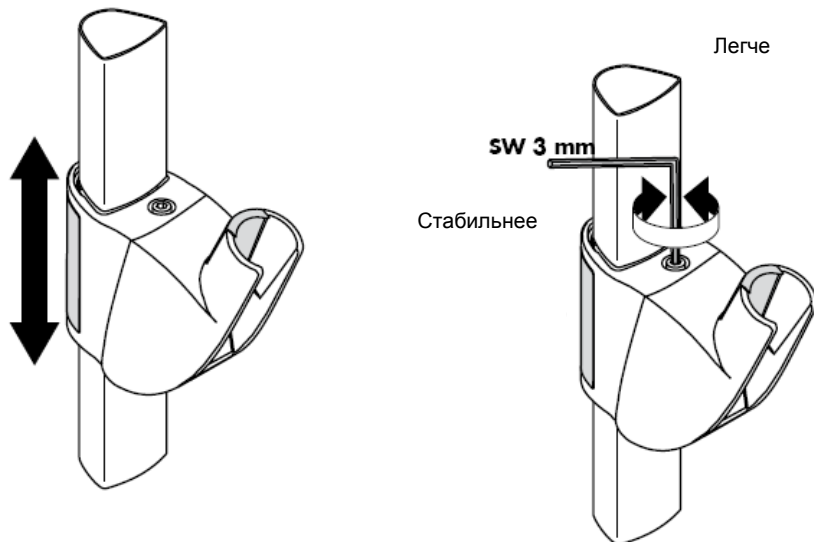

## Подгонка

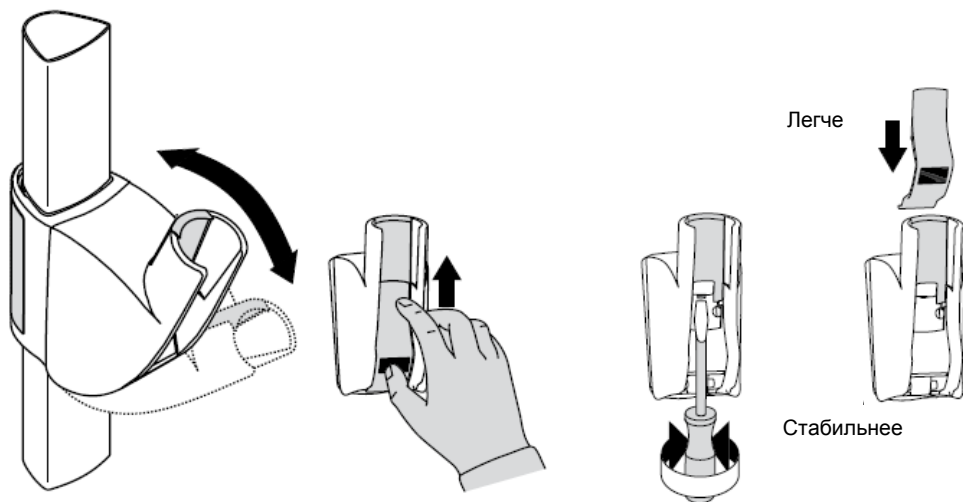

**hansgrohe**



# Szerelési útmutató

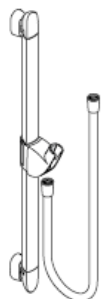

**Unica'A**  
27820XXX

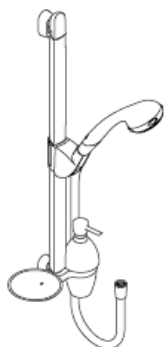

**Aktiva A8/Unica'A**  
27860000



**Unica'A**  
27824XXX  
27825XXX

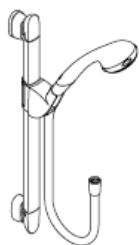

**Aktiva A8/Unica'A**  
27861000

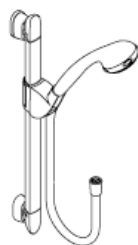

**Aktiva A6/Unica'A**  
27862000  
27863000

27819000/27821XXX/27822000/27823XXX

**hansgrohe**





A megfelelő működést csak Hansgrohe kézzizuhanyokkal és Hansgrohe zuhanycsövekkel garantáljuk.  
A zuhanycsövek kizárólag zuhanyok csaptelepekkel való összekötésére alkalmasak.  
A zuhanycső után (folyásirány szerint) elzárás beszerelése nem engedélyezett!

**Unica`A 27820XXX**

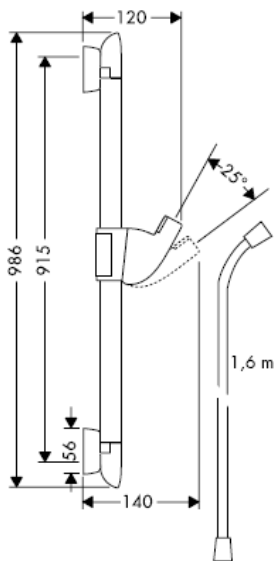

**Unica`A 27824XXX**

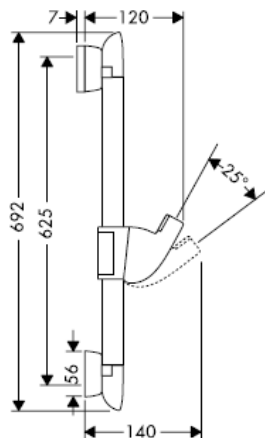

**Unica`A 27825XXX**

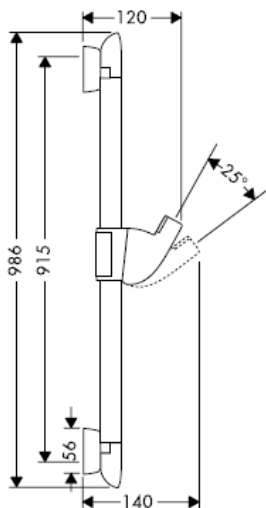

**Unica`A 28687XXX**

**Figyelem!** Figyelem! Sarokra szerelve az 'A' testápoló-szett nem szerelhető fel.

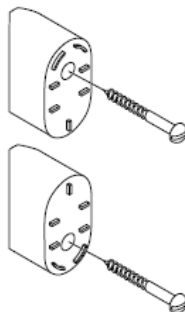

27819000

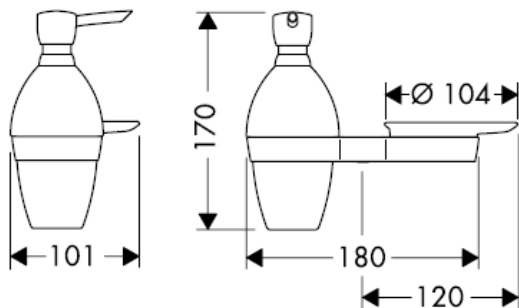

27821XXX

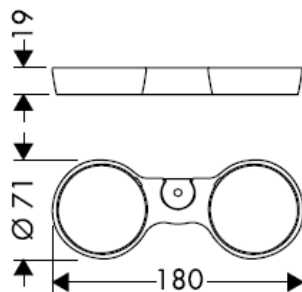

27822000

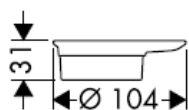

27823XXX

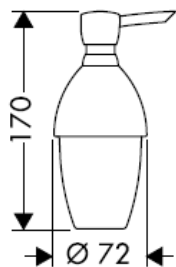

A töltéshez és tisztításhoz vegye le a szivattyút és a fedelet.

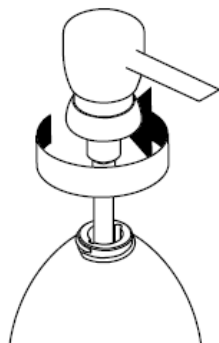

**Aktiva A8/Unica'A 27860000**

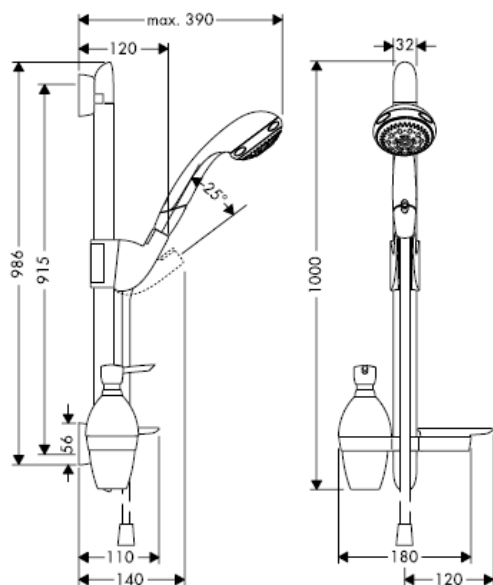

**Aktiva A8/Unica'A 27861000**

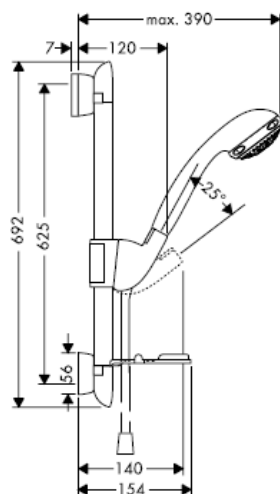

**Aktiva A6/Unica'A 27862000**

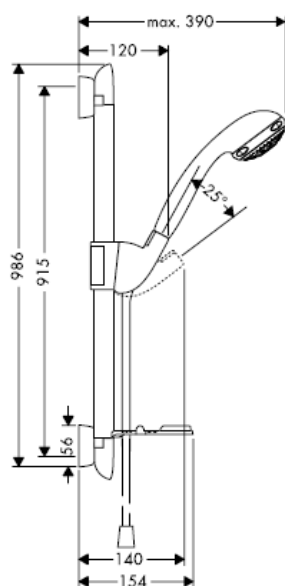

**Aktiva A6/Unica'A 27863000**

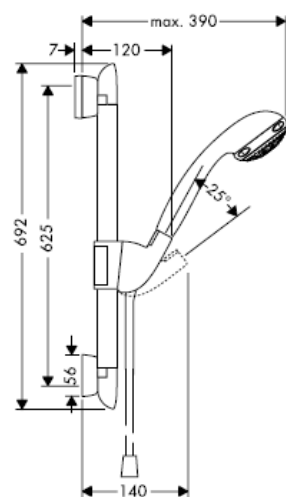

Miközben szakképzett szakember végzi a termék felszerelését, ügyelni kell arra, hogy a rögzítési felületek a rögzítési terület teljes egészén síkok (nincsenek kiálló fugák vagy csempezélek), a fal felépítése alkalmas a termék felszereléséhez, és különösképpen, hogy nincsenek benne gyenge pontok. A mellékelt csavarok és dűbelek csak betonhoz alkalmasak. Egyéb falazatoknál figyelembe kell venni a dűbelgyártó gyártói utasításait.

A méretet a lehetőségekhez mérten igazítsuk a csempe elrendezéséhez.

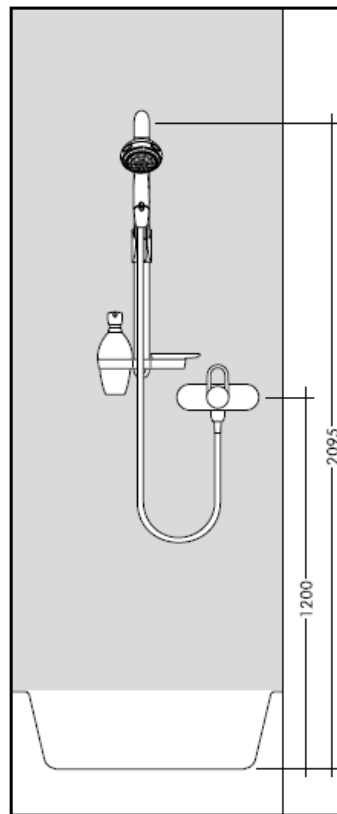
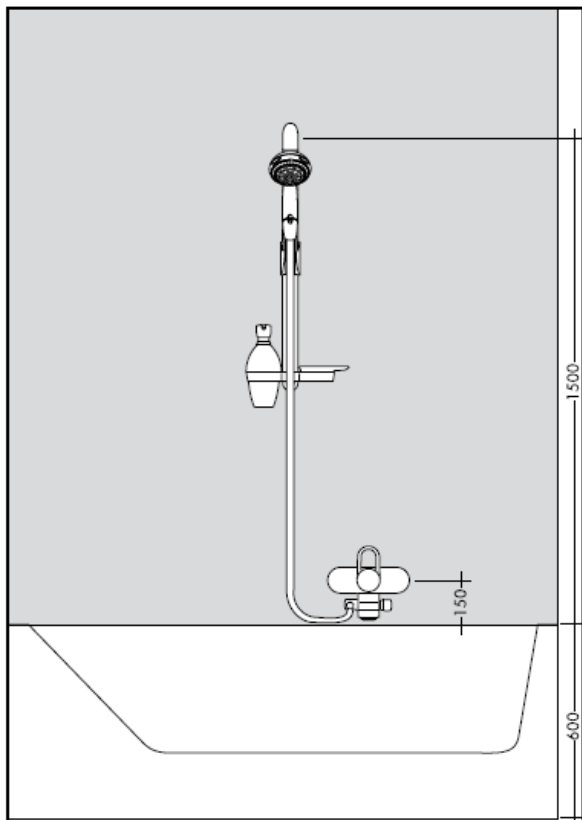

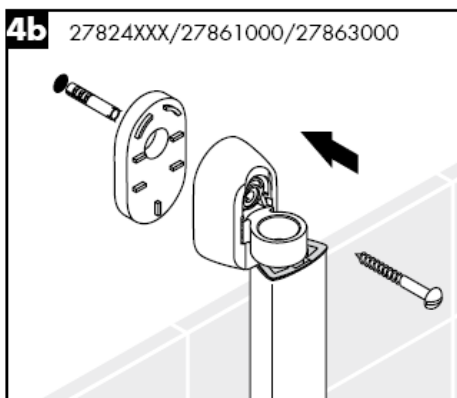
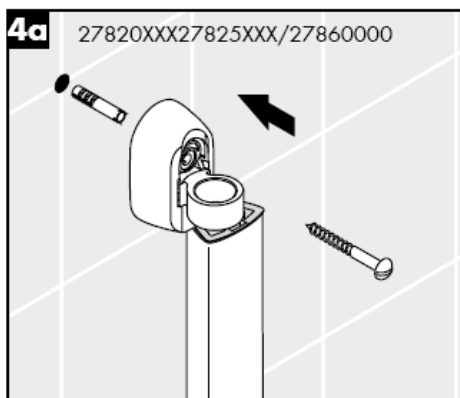
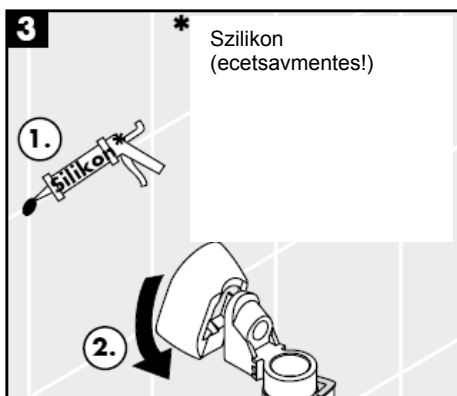
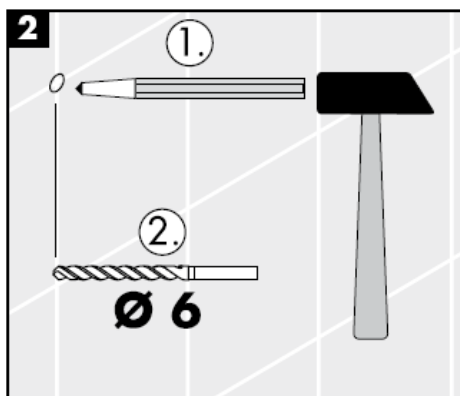
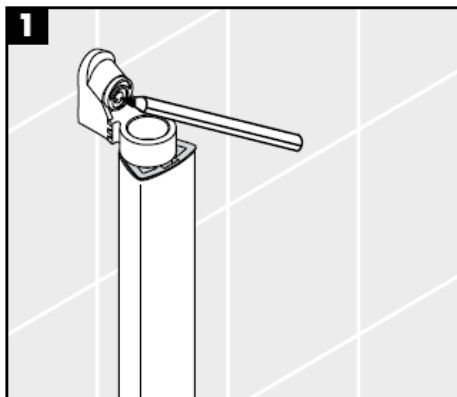
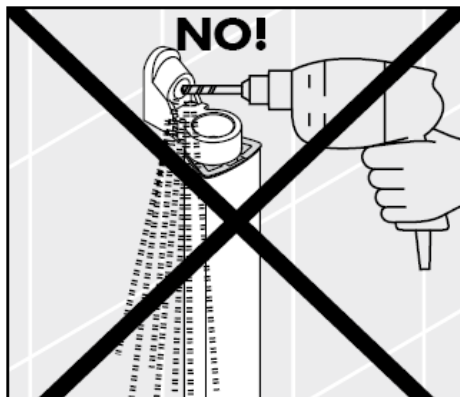

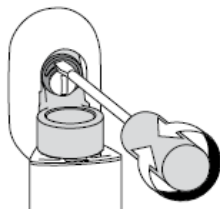
**5**

Az excenter hüvelynek köszönhetően a fúrású egyenetlenségek kiegyenlíthetők.

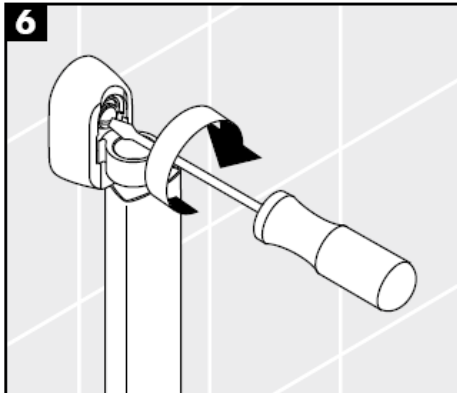
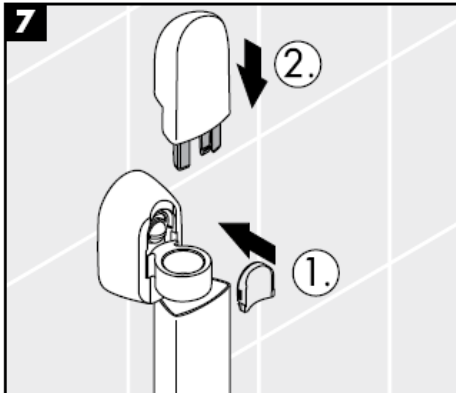
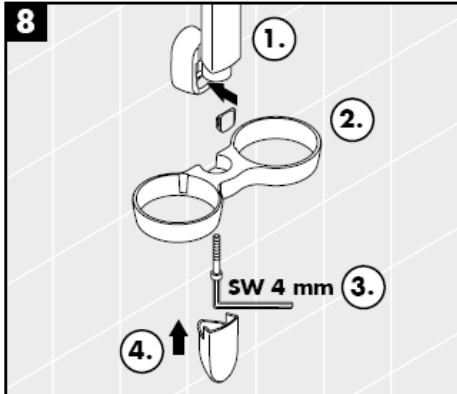
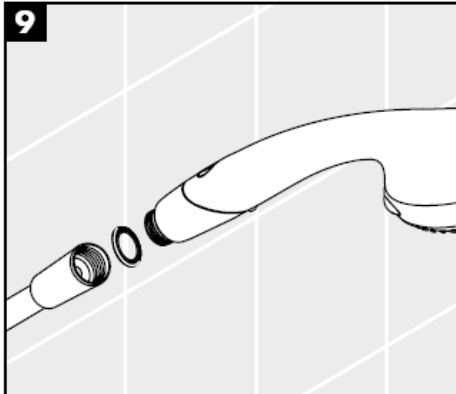
**6****7****8****9**

**Aktiva A8**  
28547XXX



Normálsugár

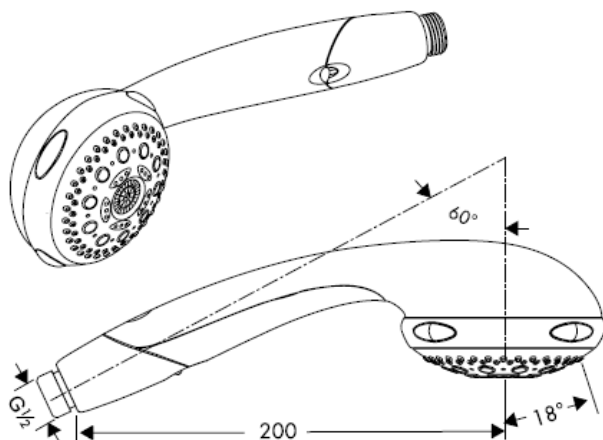

Lágysugár



Masszázs-sugár

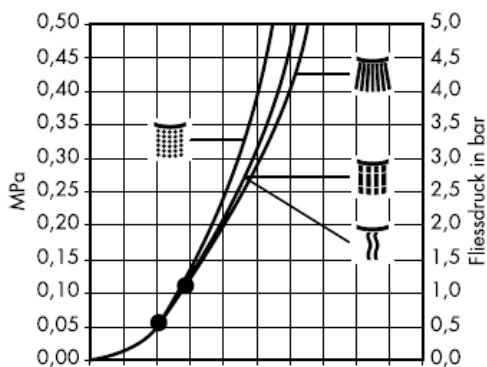

Monosugár

Q = l/min 0 3 6 9 12 15 18 21 24 27 30  
Q = l/sec 0 0,1 0,2 0,3 0,4 0,5

A • -től működik az adott funkció.

Az Aktiva A6 kézi zuhany hét funkcióval: normál-, lágý-, masszázs-, és mono vízsugár, vízcsillapító (akár 50%-os vízmegtakarítás), továbbá normálsugárhoz az értékes Quiclean, az összes sugártípushoz pedig a Rubit tisztítófunkciók; a rendszeres átállítás automatikusan tisztítja a sugárvezetőt. Az Aktiva A6 átfolyós melegítőkhöz alkalmas.



**Aktiva A6**  
28546XXX



Normálsugár

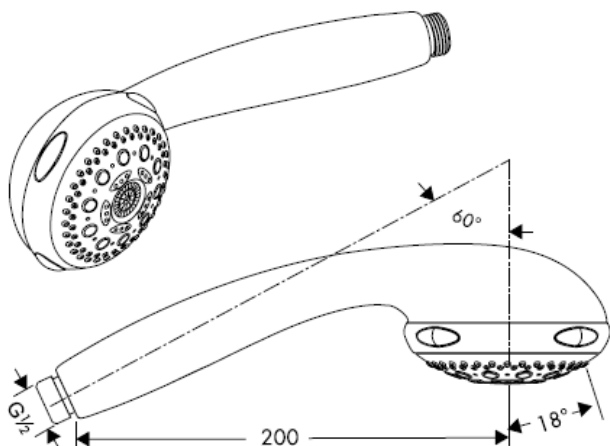

Lágysugár



Masszázs-sugár



Monosugár

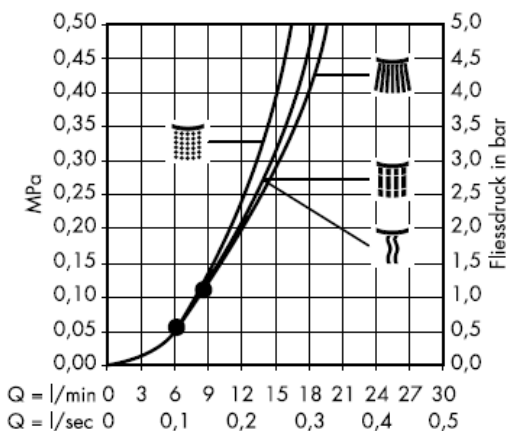

A • -től működik az adott funkció.

Az Aktiva A6 kézi zuhany hét funkcióval: normál-, lágy-, masszázs-, és mono vízsugár, vízcillapító (akár 50%-os vízmegtakarítás), továbbá normálsugárhoz az értékes Quiclean, az összes sugártípushoz pedig a Rubit tisztítófunkciók; a rendszeres átállítás automatikusan tisztítja a sugárvezetőt. Az Aktiva A6 átfolyós melegítőkhöz alkalmas.

## Műszaki adatok

Üzemi nyomás:  
Ajánlott üzemi nyomás:  
(1 MPa = 10 bar = 147 PSI)  
Forróvíz hőmérséklet:

## Szerelés

A kézi zuhanyhoz csomagolt szűrőtömítést be kell szerelni a vízhálózatból származó szennyeződések kiküszöbölésére. A beáramló szennyeződések akadályozhatják és / vagy teljesen tönkre is tehetik a zuhany funkcióit. Az ezekből adódó károkért a Hansgrohe nem felel.

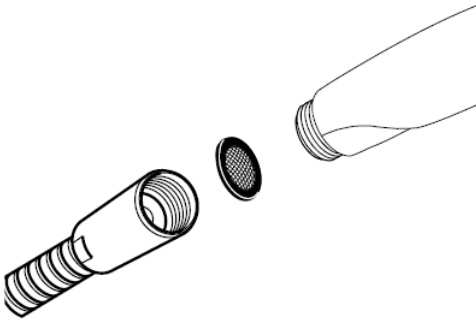

A Hansgrohe zuhanyok hidraulikus és termikus vezérlésű átfolyós melegítőkkal kapcsolatban is használhatóak, ha az átfolyó nyomás legalább 0,15 MPa. Ebben az esetben nem szabad beépíteni a Waterdimmer® szerelvényt.



### Waterdimmer® Set Aktiva A6

28546XXX

grün / vert / green / verde / groen / grön  
/ zielony / zelena / zeleno = **9 l**

**ECO**

grau / gris / grey / grigio / gris / grijs /  
grá / cinza / szary / siva = **12 l**

### Waterdimmer® Aktiva A8

28547XXX

**Aktiva A8 28547XXX**

1.



2.

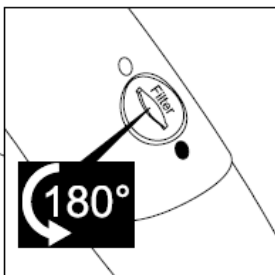
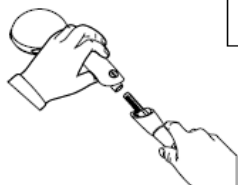

3.

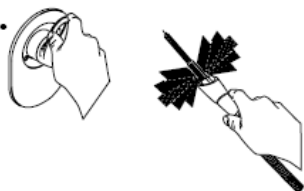

4.



5.



**Aktiva A8 28547XXX / Aktiva A6 28546XXX**

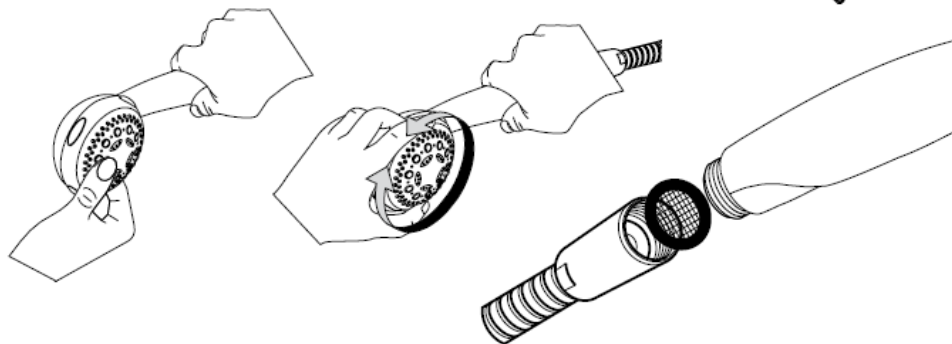

1.

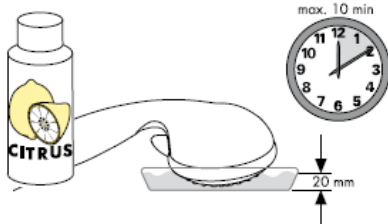

2.

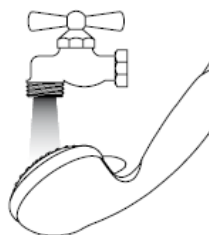

## Beállítás

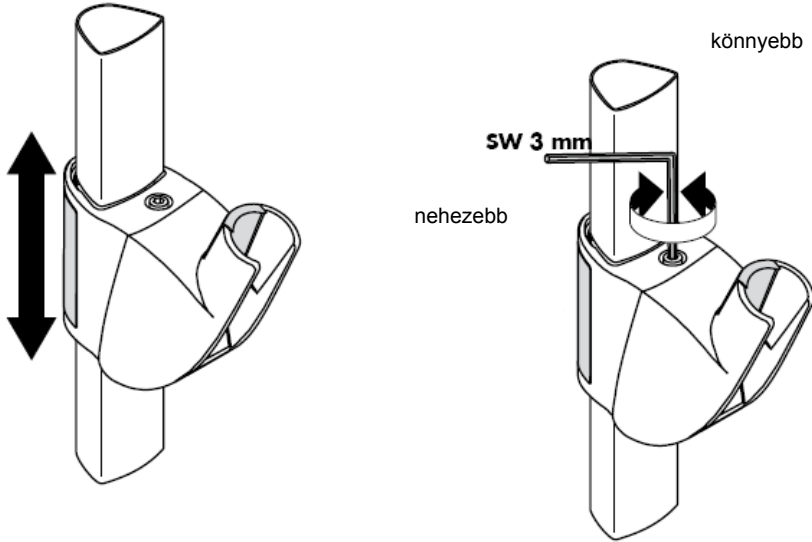

## Beállítás

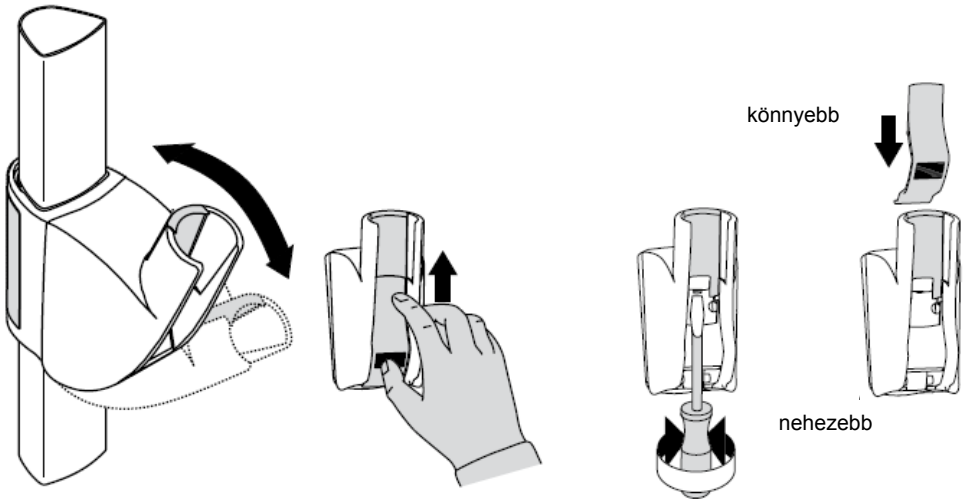

**hansgrohe**



# Asennusohje

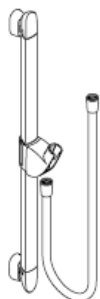

**Unica'A**  
27820XXX

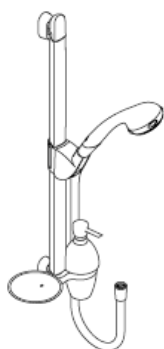

**Aktiva A8/Unica'A**  
27860000



**Unica'A**  
27824XXX  
27825XXX

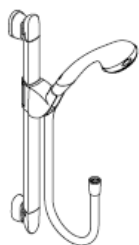

**Aktiva A8/Unica'A**  
27861000

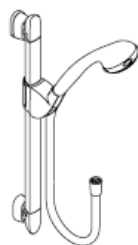

**Aktiva A6/Unica'A**  
27862000  
27863000

27819000/27821XXX/27822000/27823XXX

**hansgrohe**



Optimaalinen toiminta on taattuna vain Hansgrohe käsisuihkuja ja Hansgrohe suihkuletkuja käytettäessä. Suihkuletkut soveltuvat vain käsisuihkun liittämiseen armatuureihin. Letkun jälkeen virtaussuunnassa oleva sulkuventtiili ei ole sallittua!

**Unica`A 27820XXX**

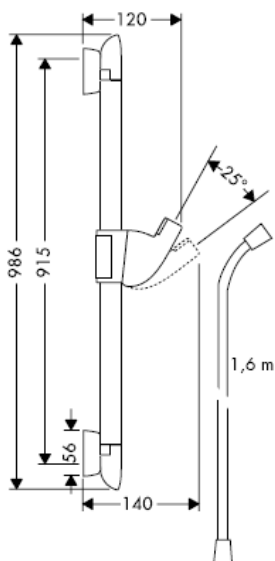

**Unica`A 27824XXX**

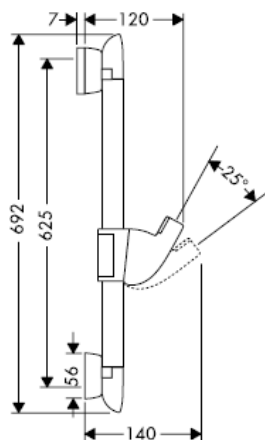

**Unica`A 27825XXX**

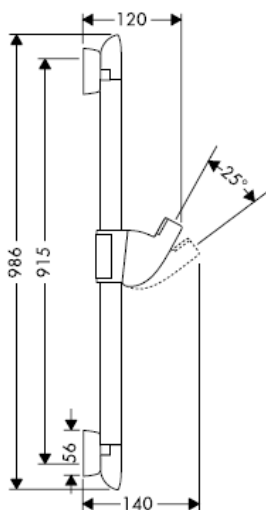

**Unica`A 28687XXX**

**Huomio!** Huomio! kulma-asennuksessa ei voida asentaa Lotionset 'A:ta

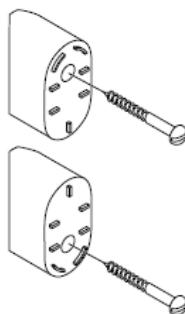



27819000

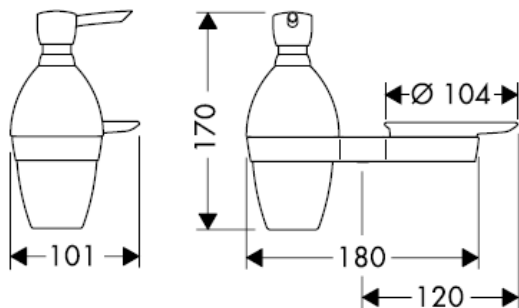

27821XXX

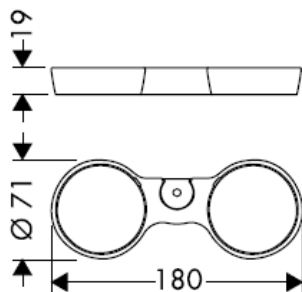

27822000

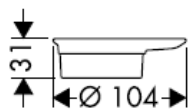

27823XXX

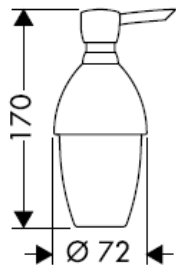

Poista pumppu ja kansi täyttöä ja puhdistusta varten.

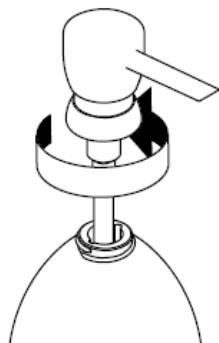

**Aktiva A8/Unica'A 27860000**

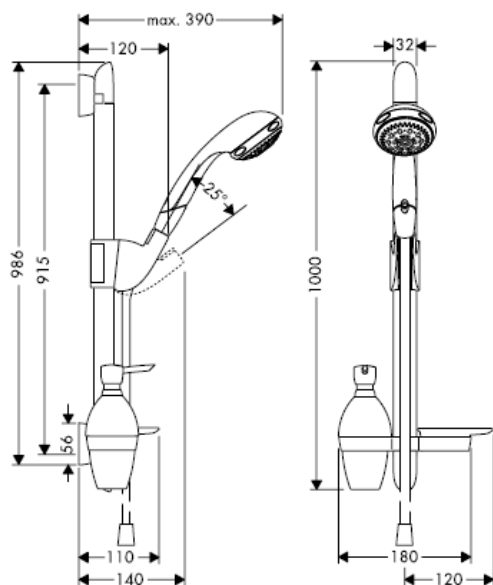

**Aktiva A8/Unica'A 27861000**

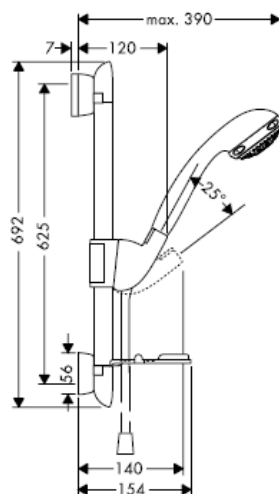

**Aktiva A6/Unica'A 27862000**

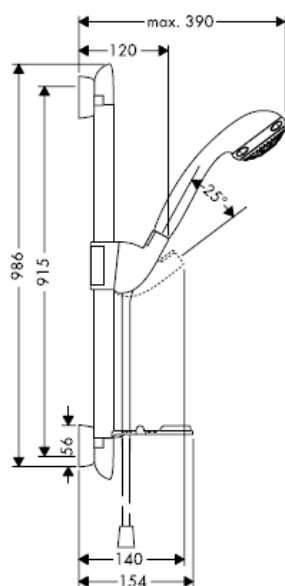

**Aktiva A6/Unica'A 27863000**

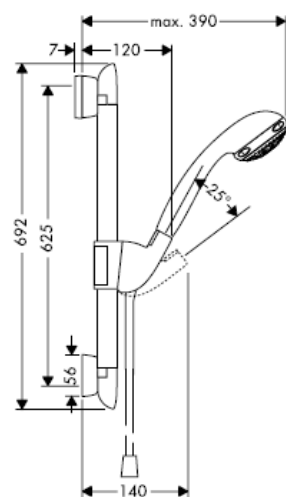

Kun pätevä ammattihenkilöstö suorittaa tuotteen asennusta, on huomioitava, että kiinnityspinta on koko kiinnityksen alueella tasainen (ei ulkonevia saumoja tai laattojen tasomuutoksia) ja, että seinän rakenne soveltuu tuotteen asentamiseen eikä siinä ole heikkoja kohtia. Mukana olevat kiinnitysruuvit ja kiinnitysankkurit soveltuvat betoniin kiinnittämiseen. Kiinnitettäessä tuotetta muihin seinärakenteisiin, noutata kiinnittimien valmistajan ohjeita.

Sovita mitat mahdollisuuksien mukaan laattaruudukon mukaisiksi.

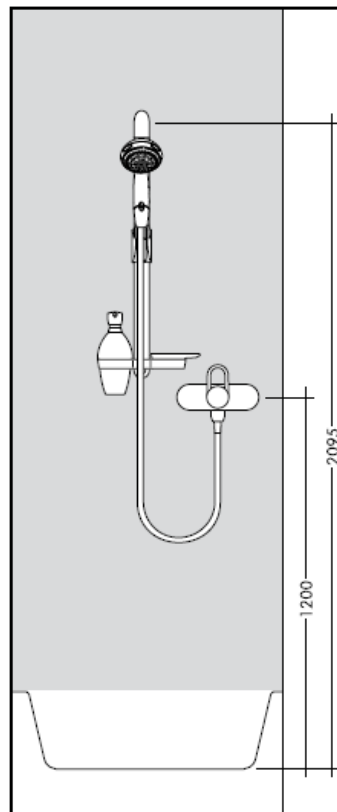
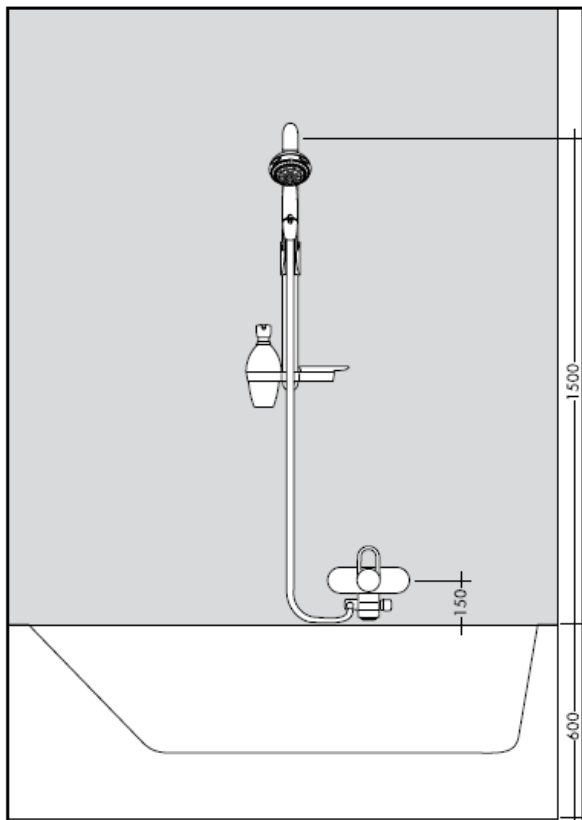

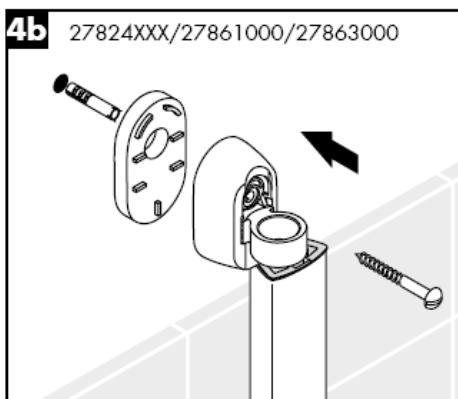
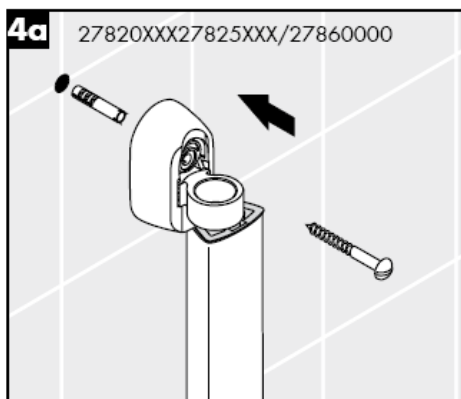
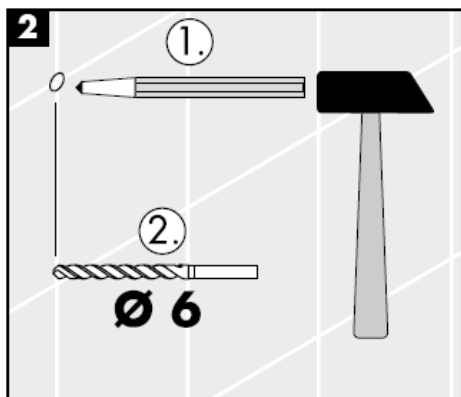
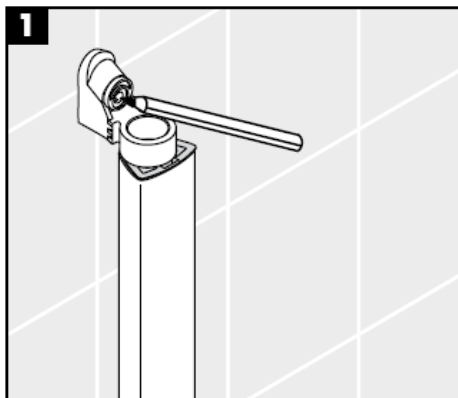
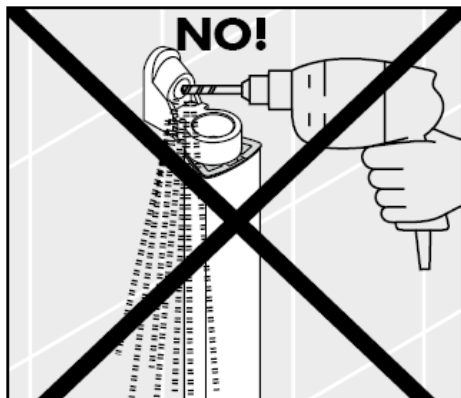

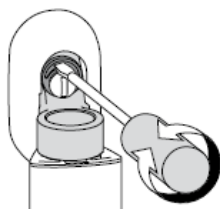
**5**

Poraustoleranssit voidaan tasata epäkeskokoille.

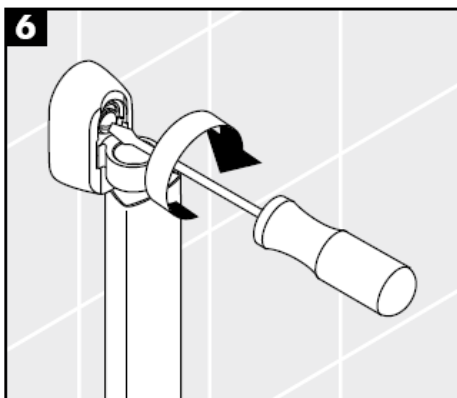
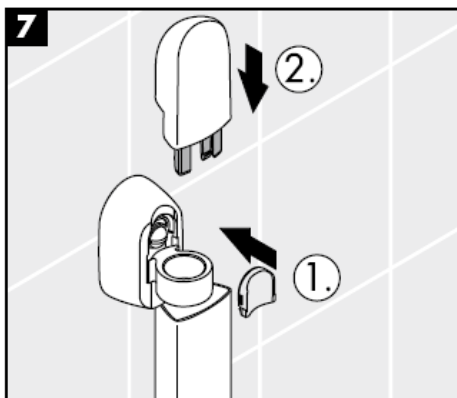
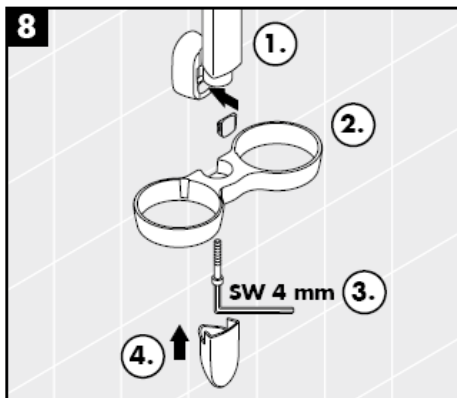
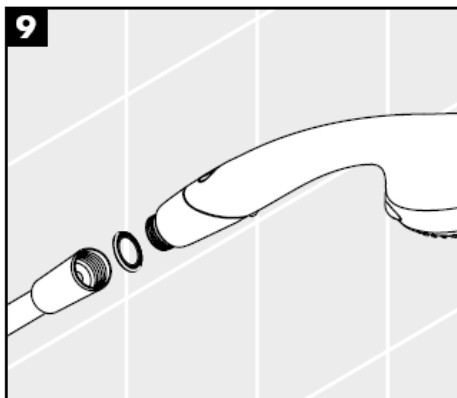
**6****7****8****9**

**Aktiva A8**  
28547XXX



Normaalisuihku

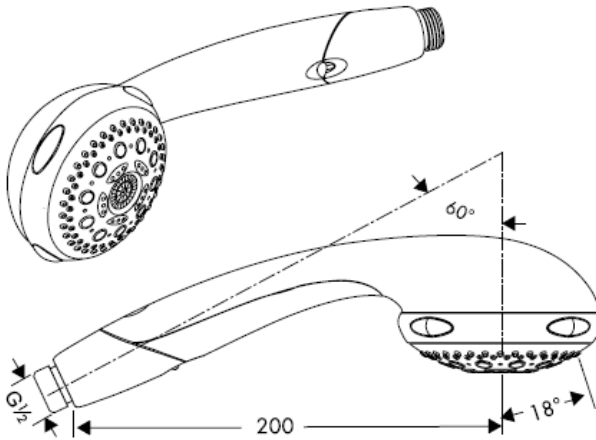

Pehmosuihku



Hierontasuihku



Yksittäissuihku

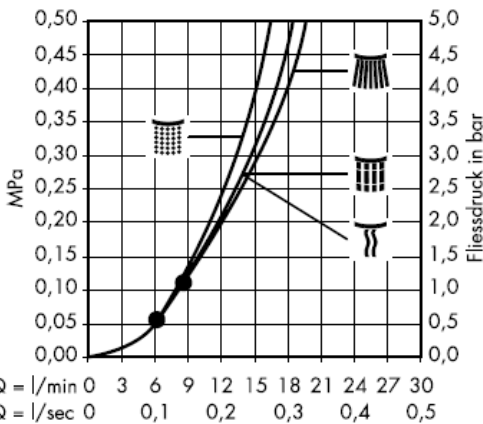

Tämä toiminta on taattuna • alkaen.

Käsisiuhku Aktiva A6 seitsemällä toiminnalla: normaali-, pehmeä-, hieronta- ja yksittäissuihku, Waterdimmer (säästää vettä 50 %) sekä hyväksi todetut puhdistustoiminnot, Quiclean normaalisuihukulle ja Rubit kaikille suihkulajeille; säännöllinen suihkulajin vaihto puhdistaa automaattisesti suuttimet. Aktiva A6 soveltuu käytettäväksi lämpivirtauskuumentimen yhteydessä.

**Aktiva A6**  
28546XXX



Normaalisuihku

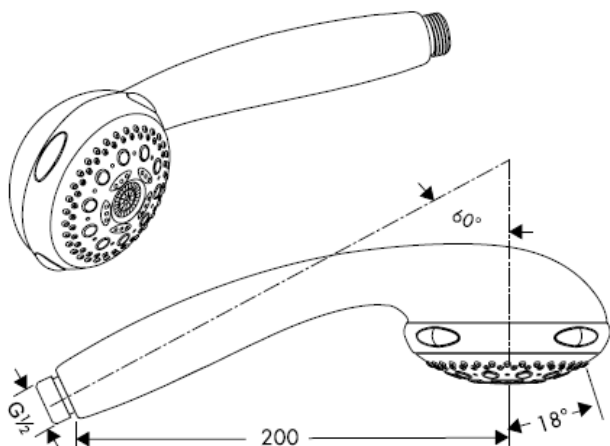

Pehmosuihku



Hierontasuihku



Yksittäissuihku

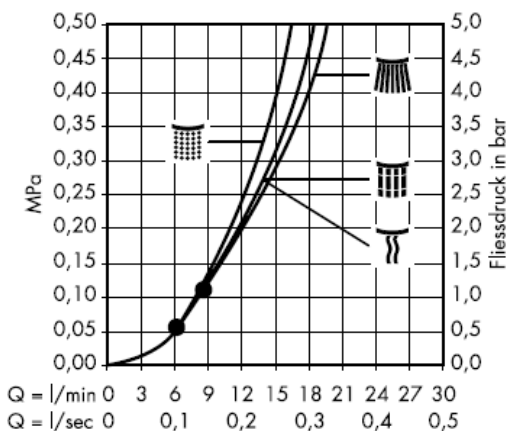

Tämä toiminta on taattuna • alkaen.

Käsisiuhku Aktiva A6 seitsemällä toiminnalla: normaali-, pehmeä-, hieronta- ja yksittäissuihku, Waterdimmer (säästää vettä 50 %) sekä hyväksi todetut puhdistustoiminnot, Quiclean normaalisuihkulle ja Rubit kaikille suihkulajeille; säännöllinen suihkulajin vaihto puhdistaa automaattisesti suuttimet. Aktiva A6 soveltuu käytettäväksi lämpivirtauskuumentimen yhteydessä.

## Tekniset tiedot

Käyttöpaine:  
Suositeltu käyttöpaine:  
(1 MPa = 10 bar = 147 PSI)  
Kuuman veden lämpötila:

## Asennus

Käsisuihkun mukana toimitettu sihtitiiviste on asennettava paikalleen, jotta lian huuhtoutuminen vesijohtoverkostosta käsisuihkuun estyy. Huuhtoutuvat likahiukkaset voivat häiritä suihkun toimintaa tai vahingoittaa toimintaosia, Hansgrohe ei vastaa tästä aiheutuneista vahingoista.

Hansgrohe käsisuihkuja voi käyttää hydraulisesti tai termisesti ohjattujen läpivirtauskuumentimien yhteydessä, jos virtauspaine ennen kalustetta on vähintään 0,15 MPa. Waterdimmer® :iä ei tällöin saa asentaa paikalleen.

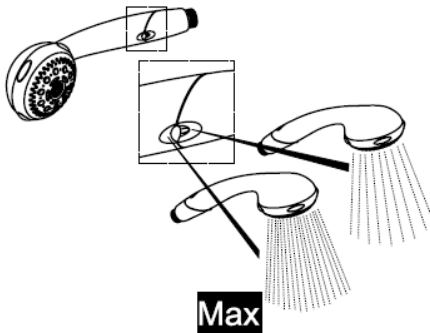
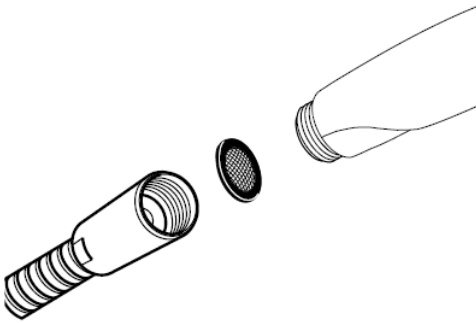

### Waterdim® Set Aktiva A6

28546XXX

grün / vert / green / verde / groen / grøn  
/ zielony / zelena / zeleno = 9 l

**ECO**

grau / gris / grey / grigio / gris / grijs /  
grå / cinza / szary / siva = 12 l

### Waterdimmer® Aktiva A8

28547XXX



**Aktiva A8 28547XXX**

1.



2.

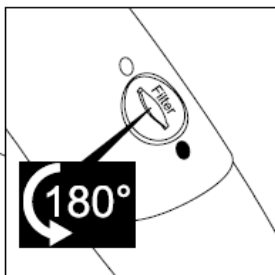
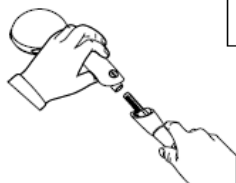

3.

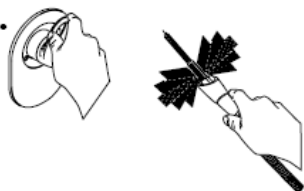

4.



5.



**Aktiva A8 28547XXX / Aktiva A6 28546XXX**

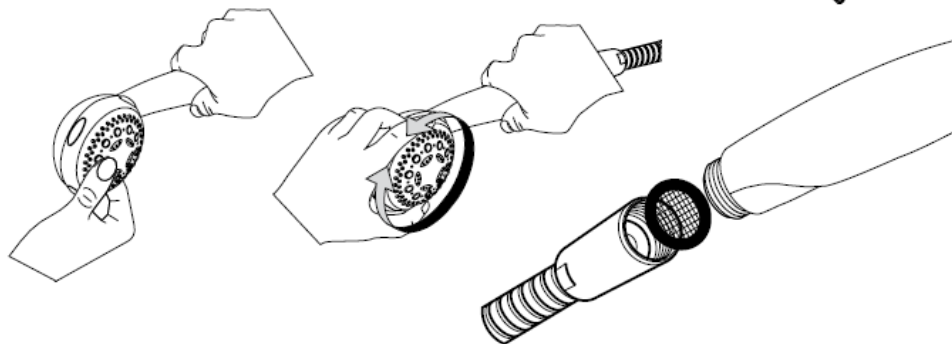

1.

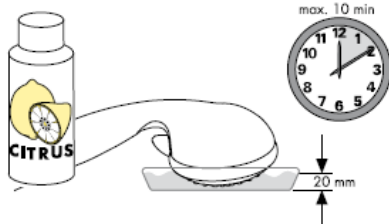

2.

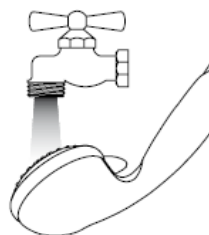

## Säätö

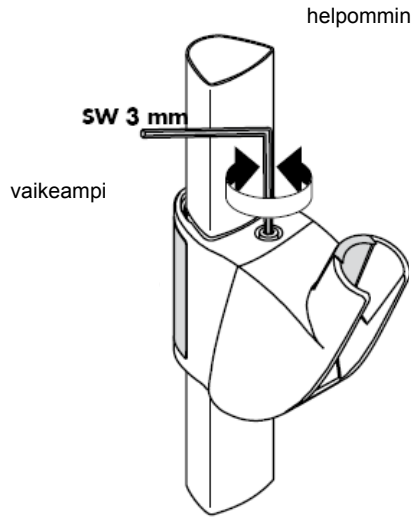
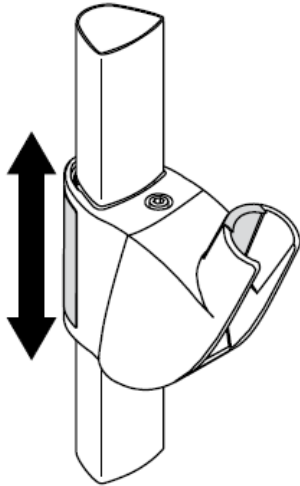

## Säätö

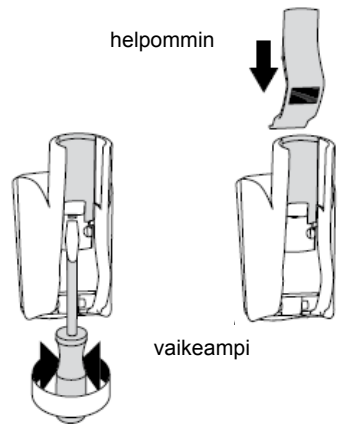
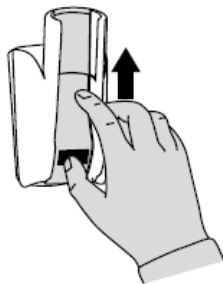
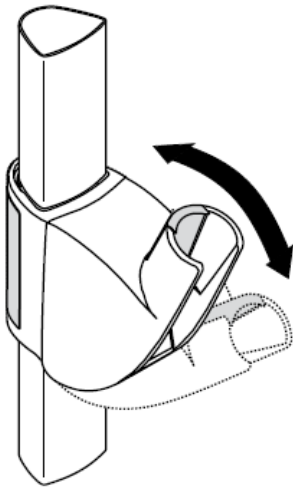

**hansgrohe**



# Monteringsanvisning

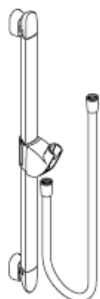

**Unica'A**  
27820XXX

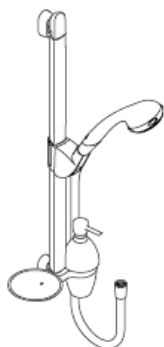

**Aktiva A8/Unica'A**  
27860000



**Unica'A**  
27824XXX  
27825XXX

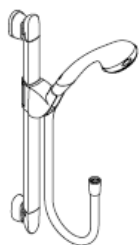

**Aktiva A8/Unica'A**  
27861000

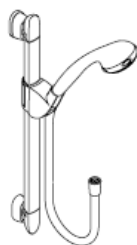

**Aktiva A6/Unica'A**  
27862000  
27863000

27819000/27821XXX/27822000/27823XXX

**hansgrohe**



Optimal funktion garanteras bar tillsammans med Hansgrohe handduschar och Hansgrohe duschslangar.

Duschslangar är endast avsedda till att ansluta duschar på blandare. Det är inte tillåtet att lägga in en spärr efter slangen och i flödesriktningen!

**Unica`A 27820XXX**

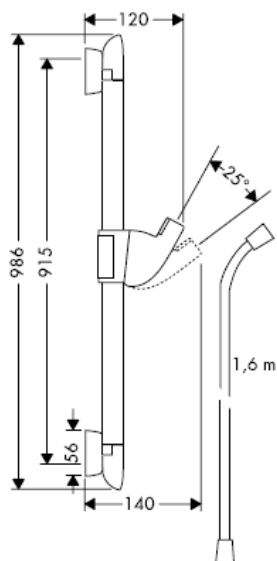

**Unica`A 27824XXX**

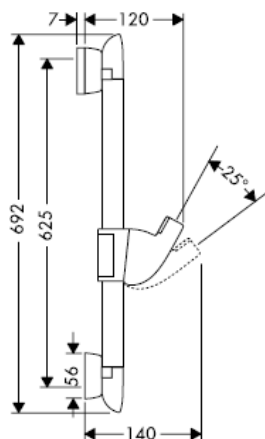

**Unica`A 27825XXX**

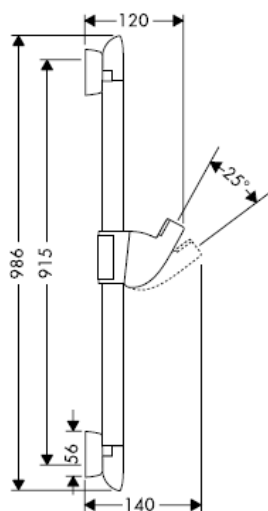

**Unica`A 28687XXX**

**OBS! OBS!** Vid hörnmontering kan lotionset`A inte monteras.

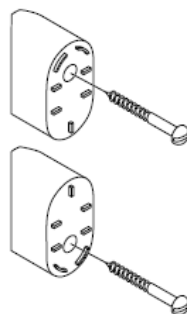

27819000

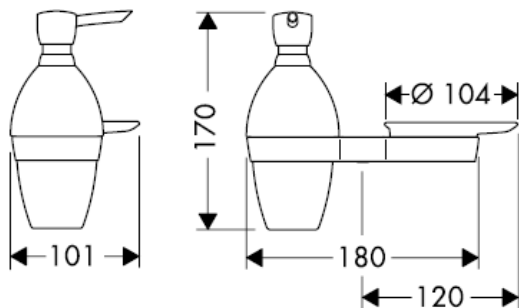

27821XXX

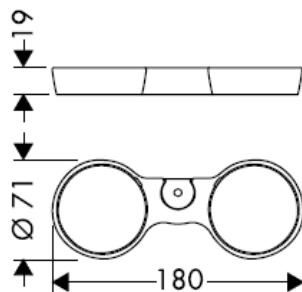

27822000

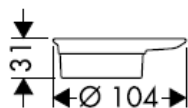

27823XXX

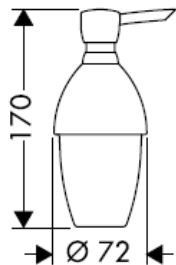

Tag bort pump och lock för att fylla och rengöra.

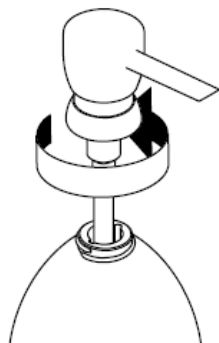

**Aktiva A8/Unica'A 27860000**

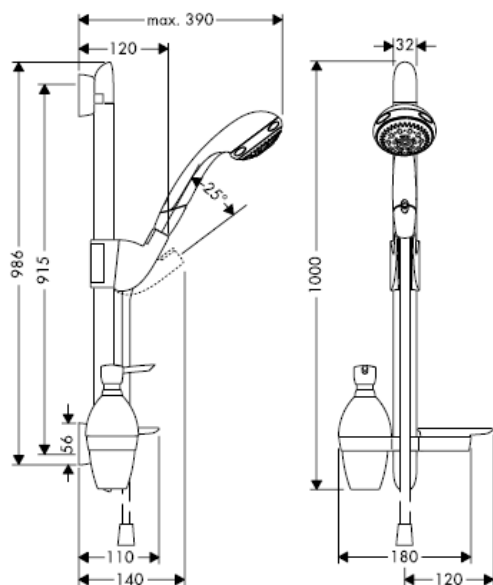

**Aktiva A8/Unica'A 27861000**

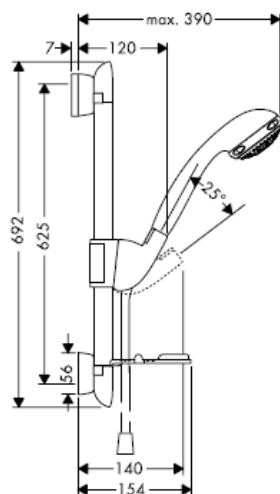

**Aktiva A6/Unica'A 27862000**

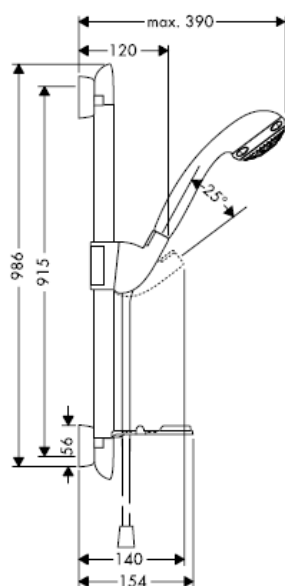

**Aktiva A6/Unica'A 27863000**

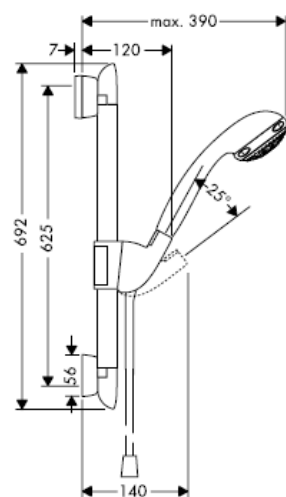



När kvalificerad fackpersonal monterar produkten är det viktigt att tänka på att monteringsytan är plan i alla delar av arbetsytan (inga fogar som sticker ut eller klinkerförskjutningar), att väggkonstruktionen passar till montering av produkten samt att den inte har svaga punkter. Medföljande skruvar och plugg är endast avsedda för betong. Vid andra väggkonstruktioner skall anvisningarna från pluggtillverkaren beaktas.

Anpassa måtten till kakelmönstret så långt detta är möjligt.

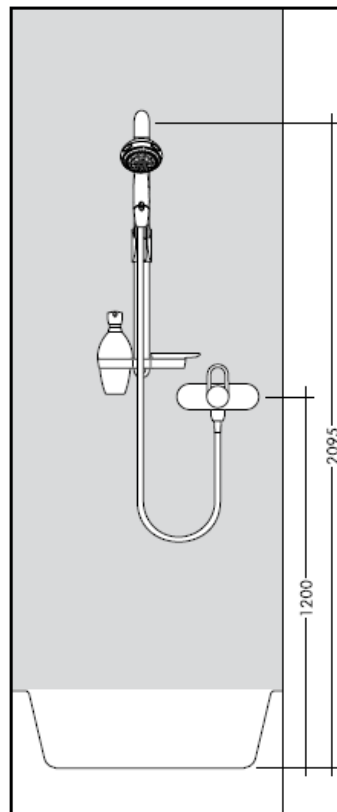
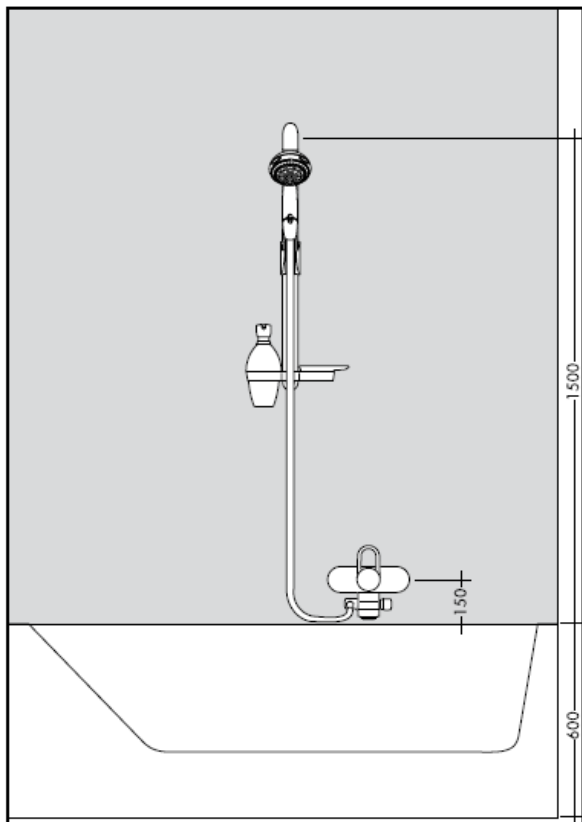

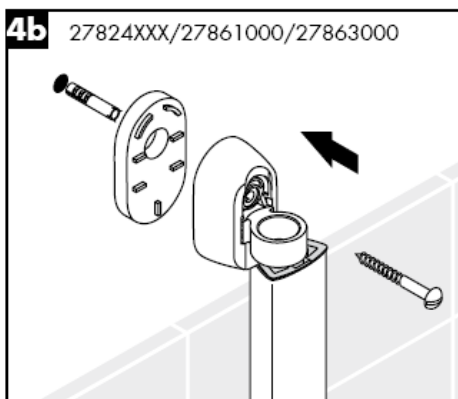
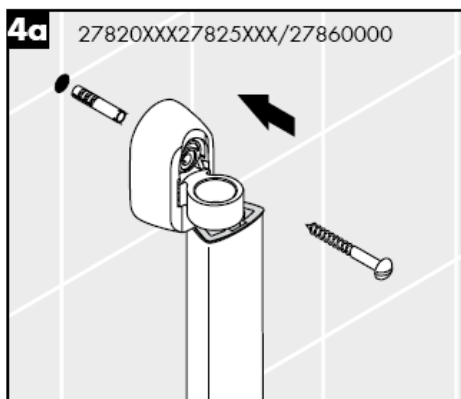
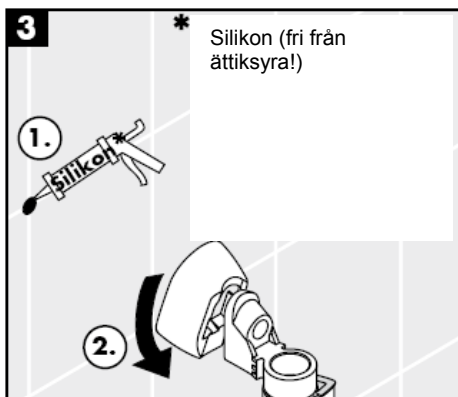
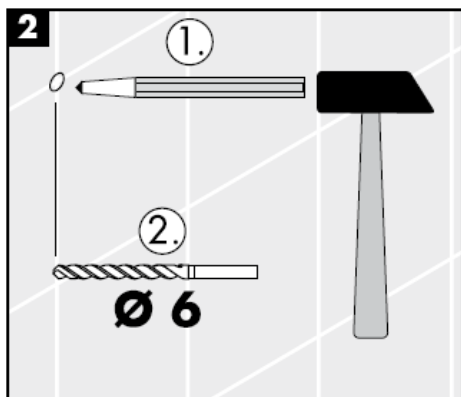
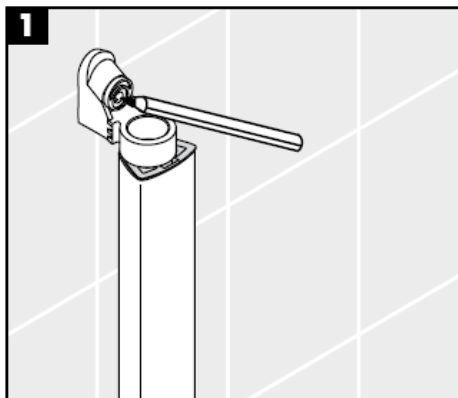
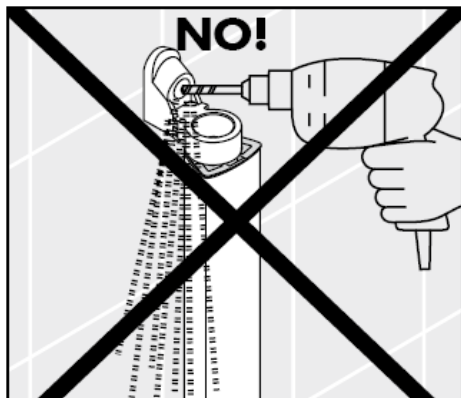

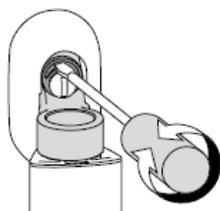
**5**

Borrtoleranser kan utjämnas genom excenterhylsan.

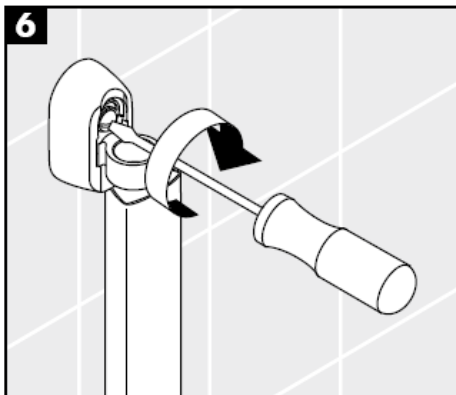
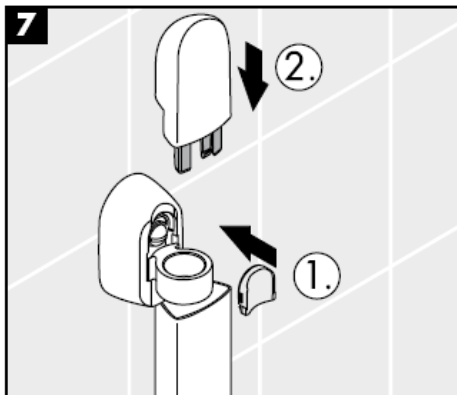
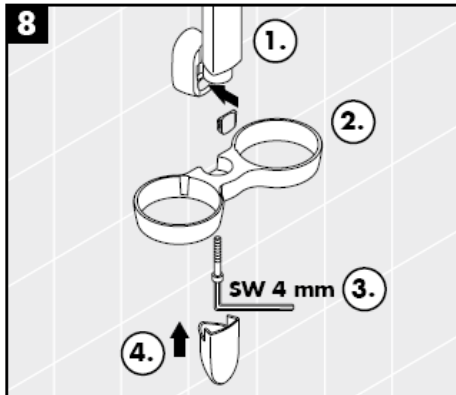
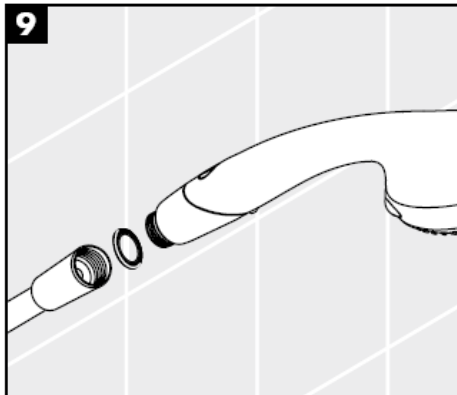
**6****7****8****9**

**Aktiva A8**  
28547XXX

 Normalstråle

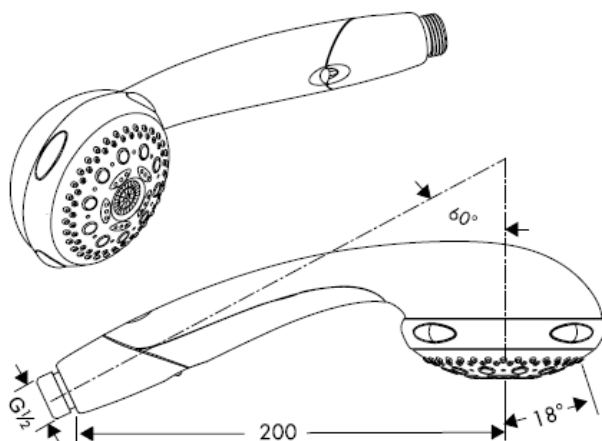

 Softstråle

 Massagestråle

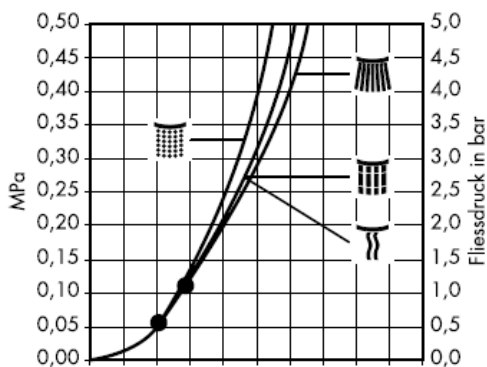

 Monostråle

Från • garanteras funktionen.

Handduschen Aktiva A6 med sju funktioner: Normal-, soft-, massage- och monostråle, Waterdimmer (sparar upp till 50% vatten) samt den beprövade rengöringsfunktionen Quiclean för normalstråle och Rubit för alla stråltypen; regelbunden omställning rengör strålinställningen automatiskt. Aktiva A6 är avsedd för vattenberedare.

**Aktiva A6**  
28546XXX



Normalstråle

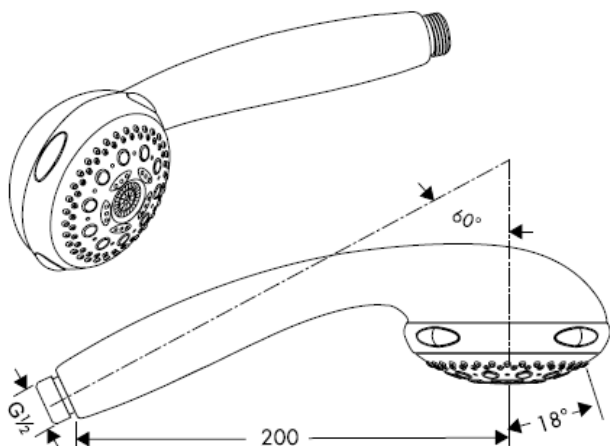

Softstråle



Massagestråle



Monostråle

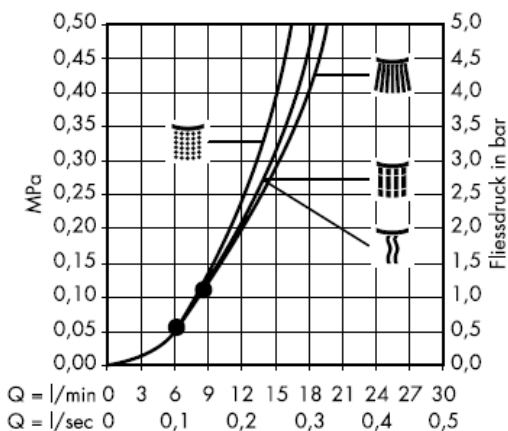

Från • garanteras funktionen.

Handduschen Aktiva A6 med sju funktioner: Normal-, soft-, massage- och monostråle, Waterdimmer (sparar upp till 50% vatten) samt den beprövade rengöringsfunktionen Quiclean för normalstråle och Rubit för alla stråltypen; regelbunden omställning rengör strålinställningen automatiskt. Aktiva A6 är avsedd för vattenberedare.

## Tekniska data

Driftstryck:  
Rek. driftstryck:  
(1 MPa = 10 bar = 147 PSI)  
Varmvattentemperatur:

## Montering

Silpackningen som följer med duschen måste monteras för att undvika att smuts från ledningsnätet tränger in. Smuts som spolats in kan påverka funktionerna och/eller leda till skador på funktionsdelar i duschen. Hansgrohe fransägar sig allt ansvar för skador som kan härledas till detta.

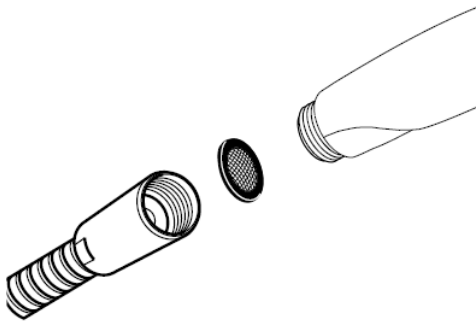

Hansgrohe duschar kan användas tillsammans med hydrauliskt och termiskt styrda varmvattenberedare när flödestrycket uppgår till minst 0,15 MPa framför blandaren.

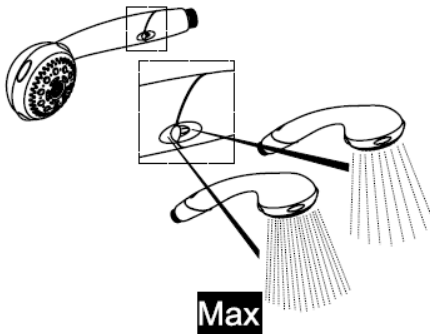

### Waterdim® Set Aktiva A6

28546XXX

grün / vert / green / verde / groen / grøn  
/ zielony / zelena / zeleno = 9 l

**ECO**

grau / gris / grey / grigio / gris / grijs /  
grå / cinza / szary / siva = 12 l

### Waterdimmer® Aktiva A8

28547XXX

**Aktiva A8 28547XXX**

1.



2.

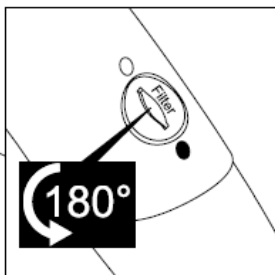
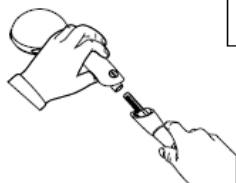

3.

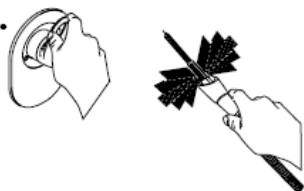

4.



5.



**Aktiva A8 28547XXX / Aktiva A6 28546XXX**

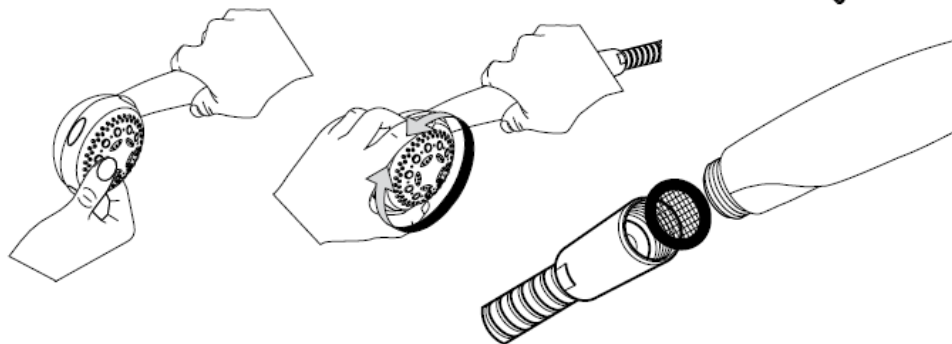

1.

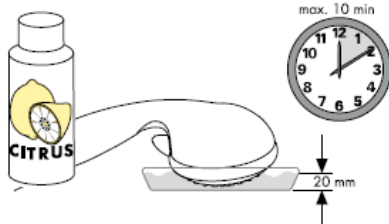

2.

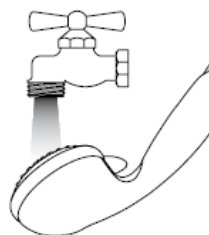

## Justering

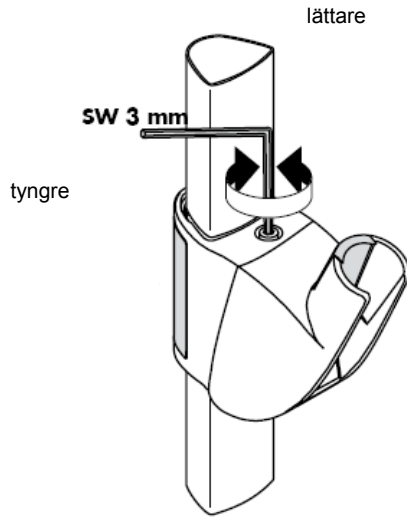
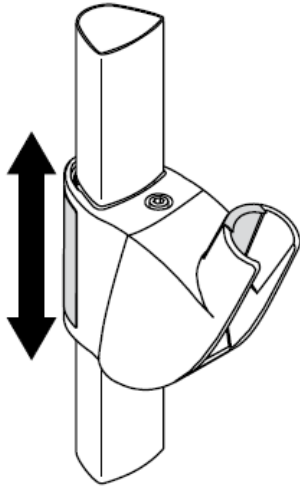

## Justering

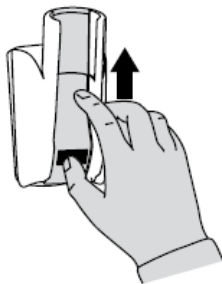
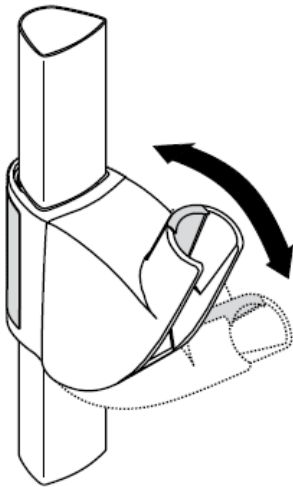

**hansgrohe**





# Montavimo instrukcijos

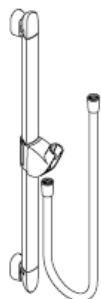

**Unica'A**  
27820XXX

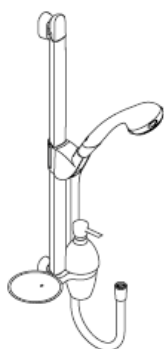

**Aktiva A8/Unica'A**  
27860000



**Unica'A**  
27824XXX  
27825XXX

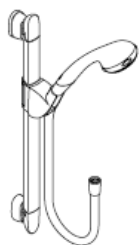

**Aktiva A8/Unica'A**  
27861000

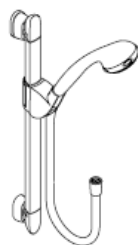

**Aktiva A6/Unica'A**  
27862000  
27863000

27819000/27821XXX/27822000/27823XXX

**hansgrohe**



Optimalus funkcionavimas yra garantuojamas tik naudojant "Hansgrohe" rankų dušus su "Hansgrohe" dušo žarnomis.

Dušo žarnos yra pritaikytos tik prijungti dušo galvutę prie vandens maišytuvo. Negalima montuoti vandens uždarymo mechanizmo tarp maišytuvo ir žarnos.

**Unica`A 27820XXX**

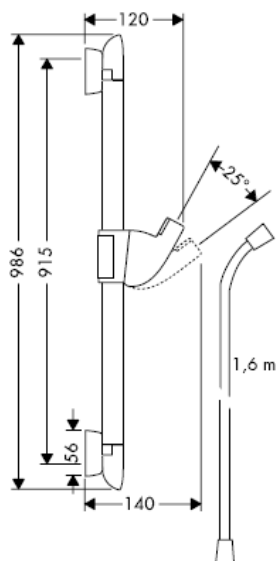

**Unica`A 27824XXX**

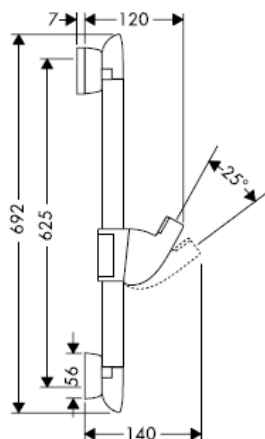

**Unica`A 27825XXX**

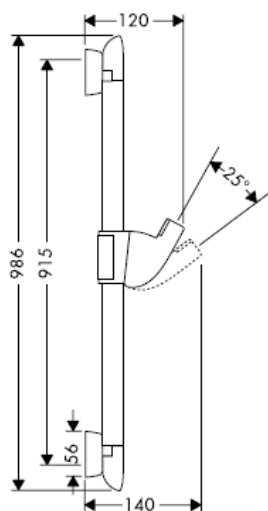

**Unica`A 28687XXX**

**Dėmesio!** Dėmesio! Montuojant kampe, negalima sumontuoti muilo skirstytuvo "Lotionset" A.

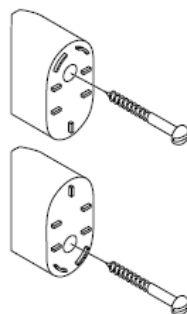

27819000

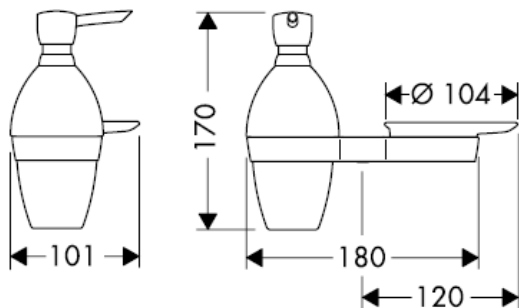

27821XXX

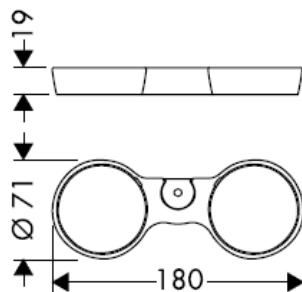

27822000

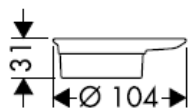

27823XXX

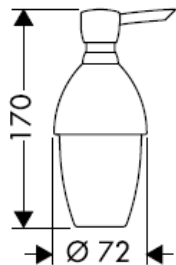

Valymui nuimkite siurblij ir dangtj.

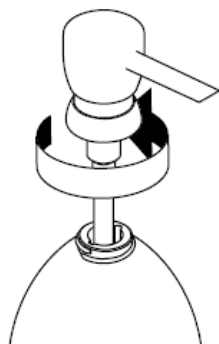

**Aktiva A8/Unica'A 27860000**

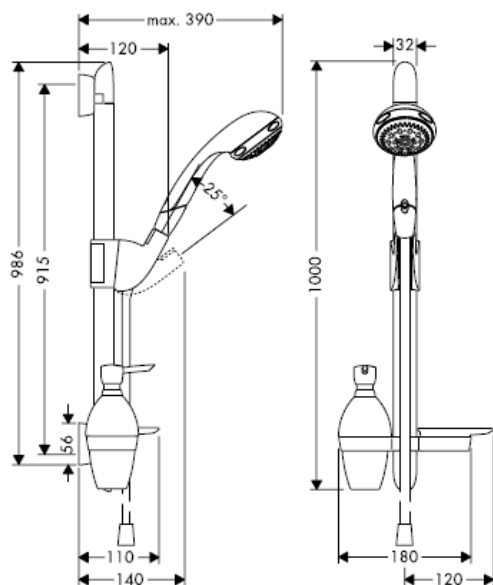

**Aktiva A8/Unica'A 27861000**

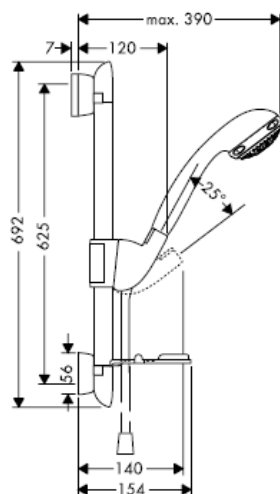

**Aktiva A6/Unica'A 27862000**

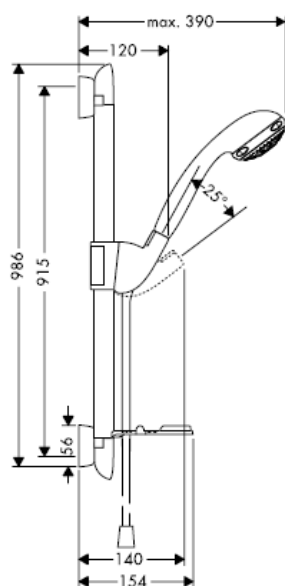

**Aktiva A6/Unica'A 27863000**

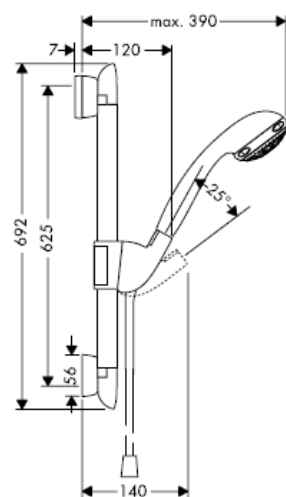

Montuojant produktą, specialistas privalo įsitikinti, kad sienos plotas, prie kurio dedama montavimo plokštė, yra lygus (jokių plytelių ar kitų nelygumų), kad sienos struktūra yra pritaikyta produkto montavimui ir neturi jokių silpnų vietų.

Pakuotėje esantys varžtai ir kaiščiai yra skirti tik betonui. Esant kitokiai sienai, varžtus ir kaiščius reikia rinktis pagal paskirtį.

Jei įmanoma, kabindami stovą derinkite prie plytelių.

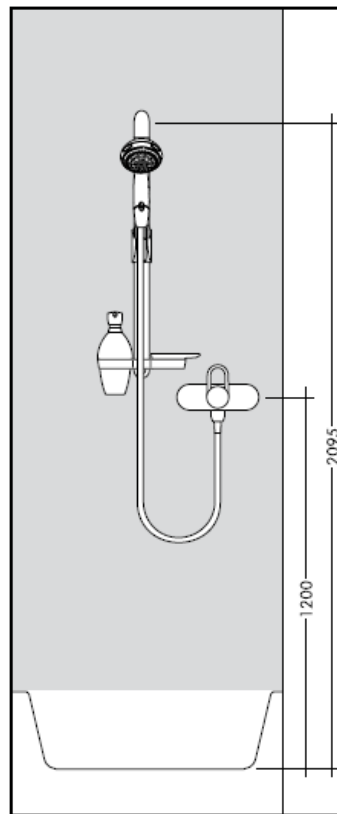
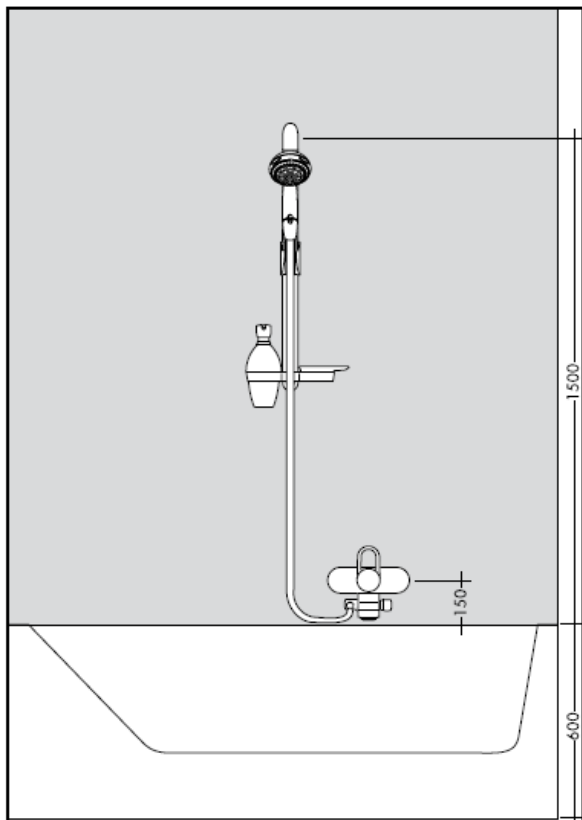

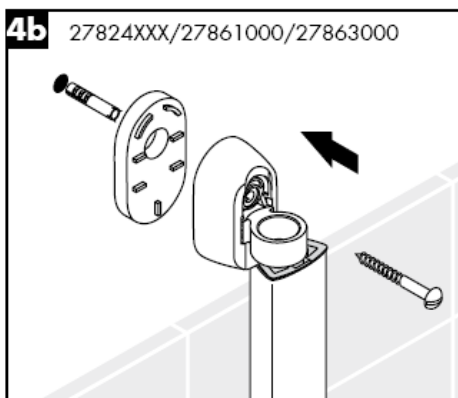
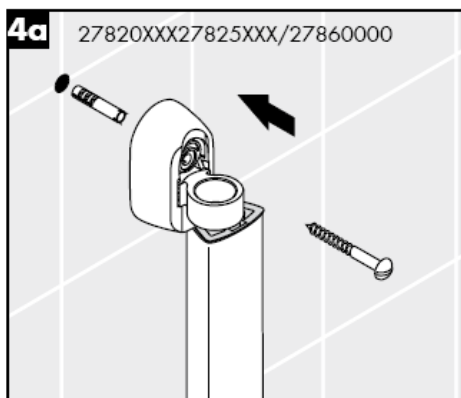
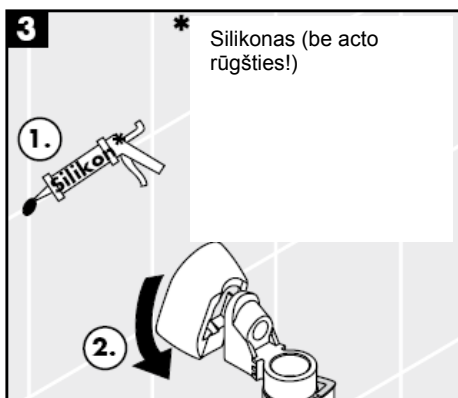
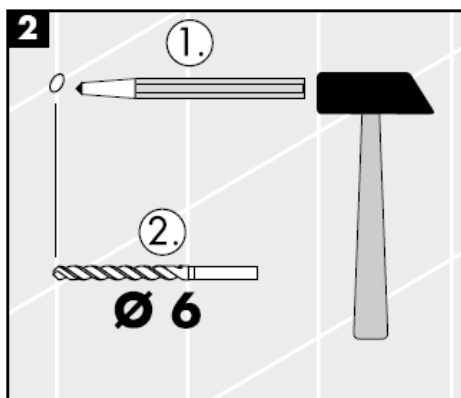
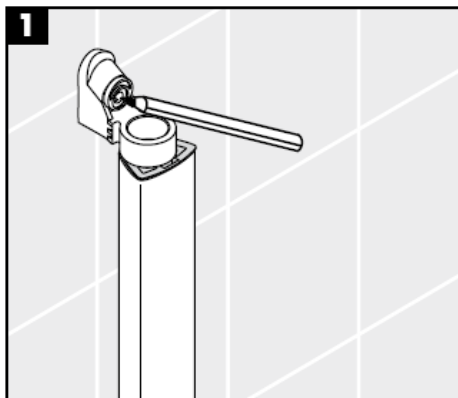
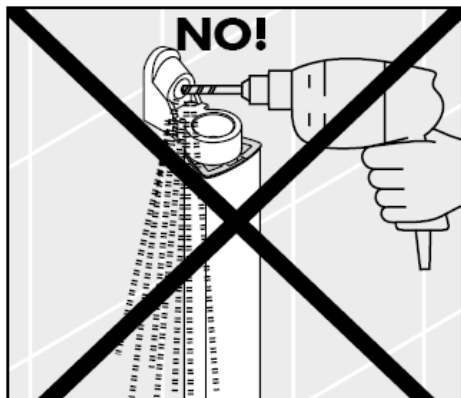

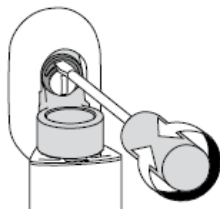

**5**

Ekscentrinės jungties pagalba galima išlyginti išgręžtų angų nuokrypį.

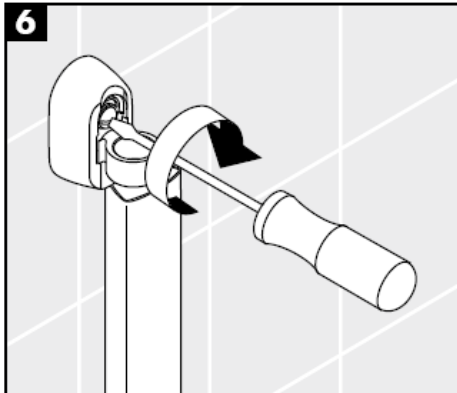
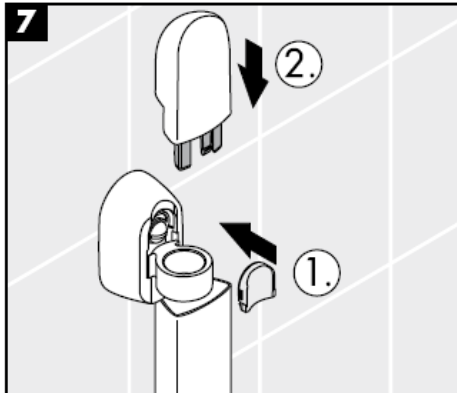
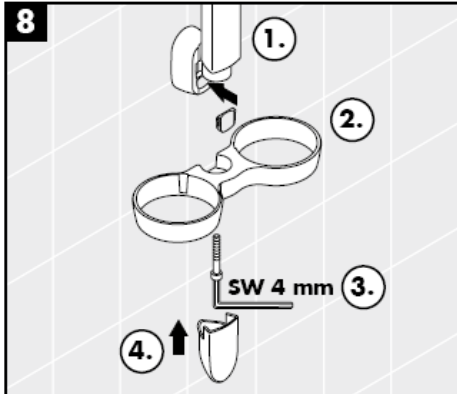
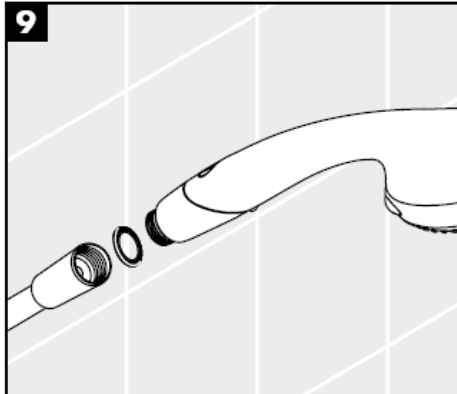
**6****7****8****9**

**Aktiva A8**  
28547XXX



Normali srovė

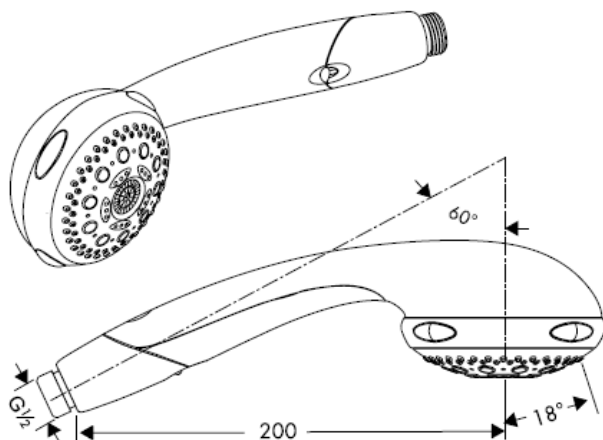

Minkšta srovė



Masažinė srovė

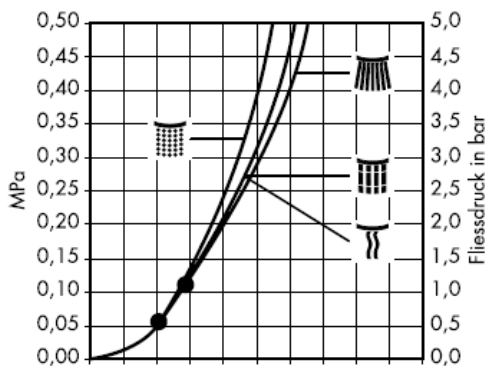

Mono srovė

Q = l/min 0 3 6 9 12 15 18 21 24 27 30  
Q = l/sec 0 0,1 0,2 0,3 0,4 0,5

Nuo • funkcionavimas garantuotas

Rankų dušas "Aktiva A6" su 7 funkcijomis: Normali, Švelni, Masažinė ir Mono dušo srovės, "Waterdimmer" (vandens taupymas 50%), o taip pat patikimos antikalkinės sistemos: "Quiclean" normaliai srovei ir "Rubit" kitoms. "Aktiva A6" pritaikyta momentiniam šildikliui.

**Aktiva A6**  
28546XXX



Normali srovė

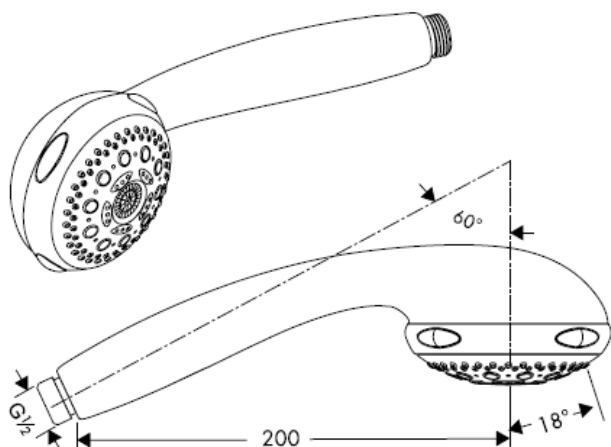

Minkšta srovė



Masažinė srovė



Mono srovė

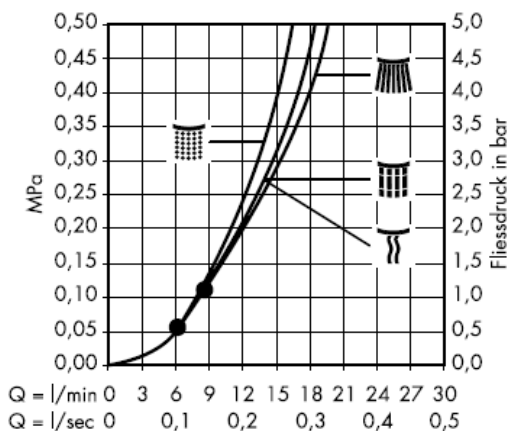

Nuo • funkcionavimas garantuotas

Rankų dušas "Aktiva A6" su 7 funkcijomis: Normali, Švelni, Masažinė ir Mono dušo srovės, "Waterdimmer" (vandens taupymas 50%), o taip pat patikimos antikalkinės sistemos: "Quiclean" normaliai srovei ir "Rubit" kitoms. "Aktiva A6" pritaikyta momentiniam šildikliui.

## Techniniai duomenys

Darbinis slėgis:

Rekomenduojamas slėgis:

(1 MPa = 10 barų = 147 PSI)

Karšto vandens temperatūra:

## Montavimas

Tinklelis, kuris yra rankų dušas pakuotėje, privalo būti įstatytas, kad būtų apsaugota nuo išorės nešvarumų. Nešvarumai gali pakenkti rankų dušas funkcionalumui ir (arba) sugadinti rankų dušas funkcines dalis. Tokiu atveju "Hansgrohe" atsakomybės nepriima.

"Hansgrohe" stacionarios dušo galvos gali būti naudojamos su hidrauliškai ir termiškai reguliuojamais momentiniais šildikliais, kai vandens slėgis nuo 0,15 MPa. Tokiu atveju nemontuokite "Waterdimmer®" įrangos.

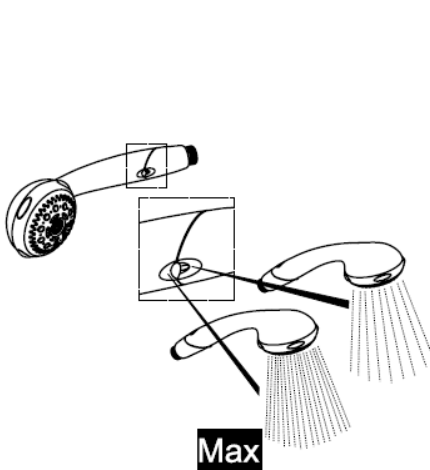
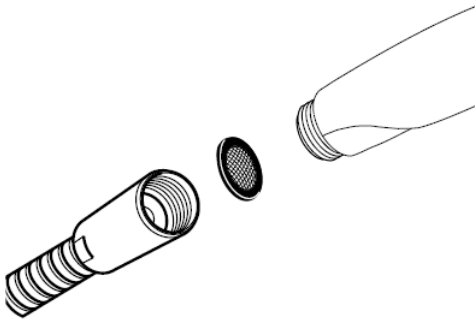

### Waterdim® Set Aktiva A6

28546XXX

grün / vert / green / verde / groen / grön / zielony / zelena / zeleno = **9 l**



grau / gris / grey / grigio / gris / grijs / grã / cinza / szary / siva = **12 l**

### Waterdimmer® Aktiva A8

28547XXX

**Aktiva A8 28547XXX**

1.



2.

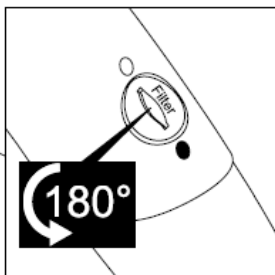
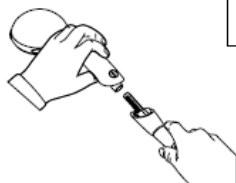

3.

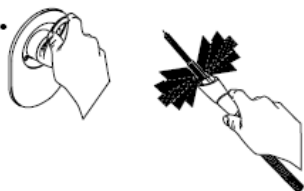

4.



5.



**Aktiva A8 28547XXX / Aktiva A6 28546XXX**

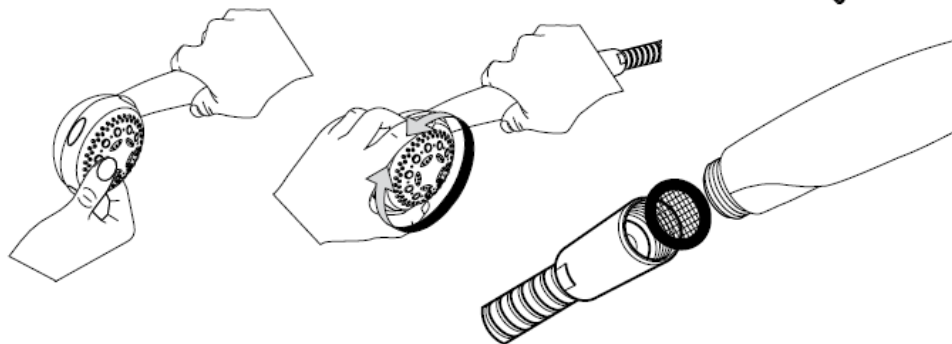

1.

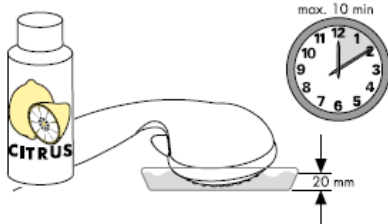

2.

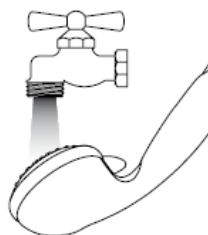

## Reguliavimas

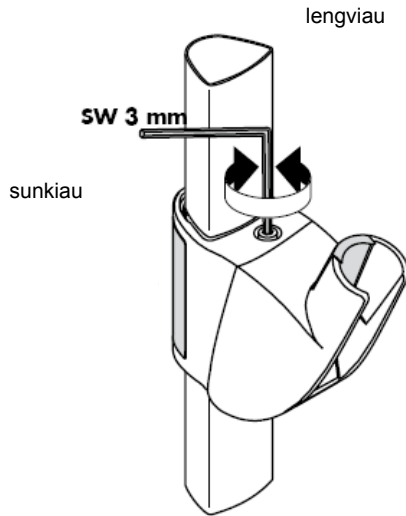
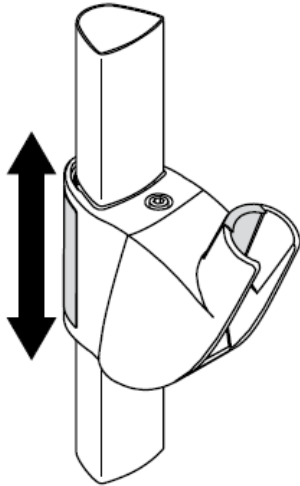

## Reguliavimas

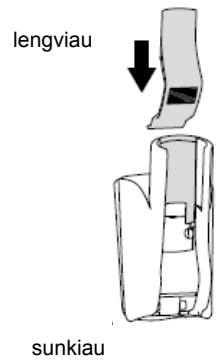
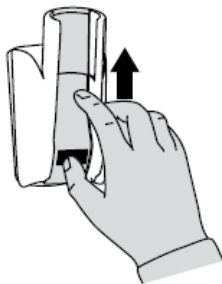
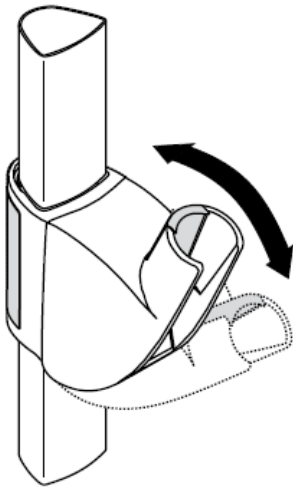

**hansgrohe**



# Uputstva za instalaciju

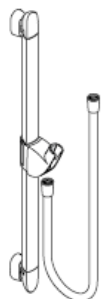

**Unica'A**  
27820XXX

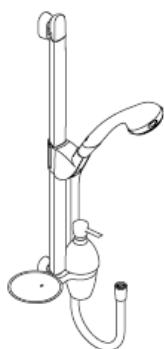

**Aktiva A8/Unica'A**  
27860000



**Unica'A**  
27824XXX  
27825XXX

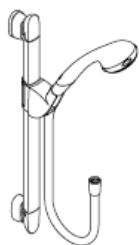

**Aktiva A8/Unica'A**  
27861000

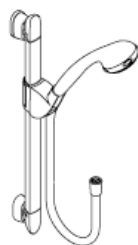

**Aktiva A6/Unica'A**  
27862000  
27863000

27819000/27821XXX/27822000/27823XXX

**hansgrohe**





Optimalno funkcioniranje zajamčeno je jedino u kombinaciji sa Hansgrohe ručnim tuševima i Hansgrohe crijevom za tuš.

Crijeva tuša prikladna su jedino za spajanje tuševa na armature. Nije dopušteno zatvaranje crijeva u smjeru protoka vode!

**Unica`A 27820XXX**

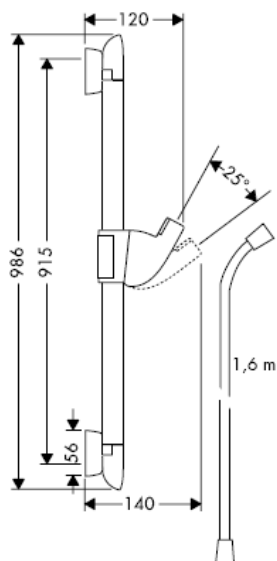

**Unica`A 27824XXX**

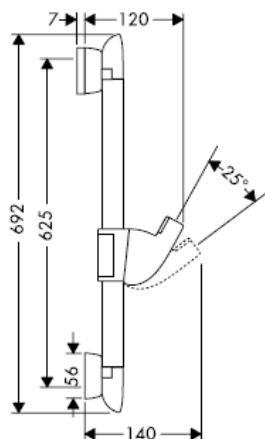

**Unica`A 27825XXX**

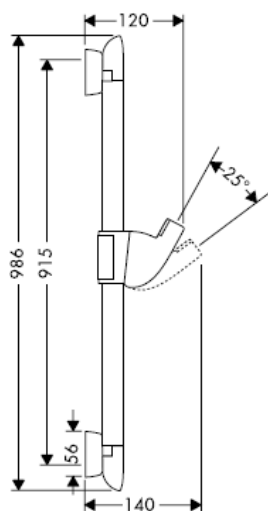

**Unica`A 28687XXX**

**Pažnja!** Pažnja! Lotion set A ne može se montirati kod kutne montaže.

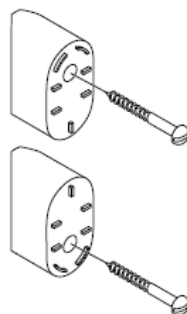

27819000

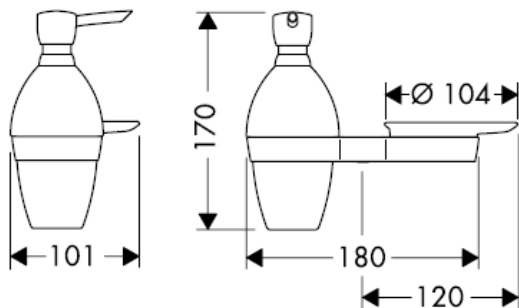

27821XXX

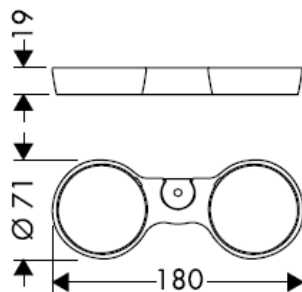

27822000

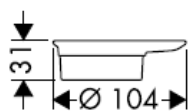

27823XXX

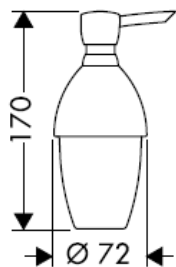

Kod punjenja i čišćenja crpke skinite poklopac

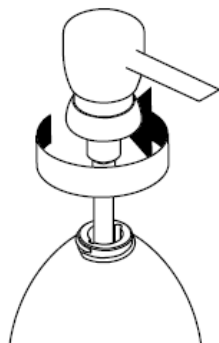

**Aktiva A8/Unica'A 27860000**

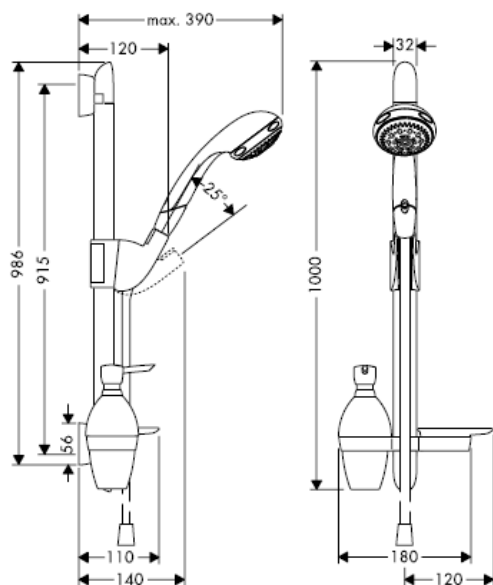

**Aktiva A8/Unica'A 27861000**

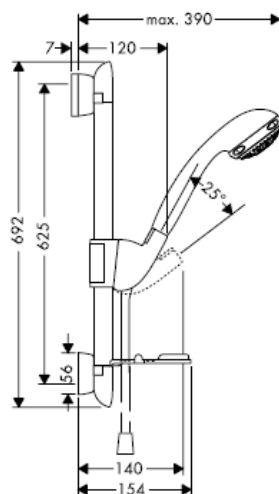

**Aktiva A6/Unica'A 27862000**

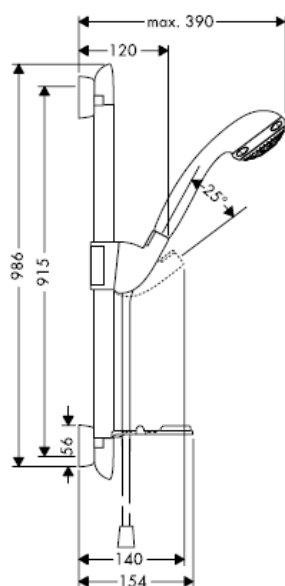

**Aktiva A6/Unica'A 27863000**

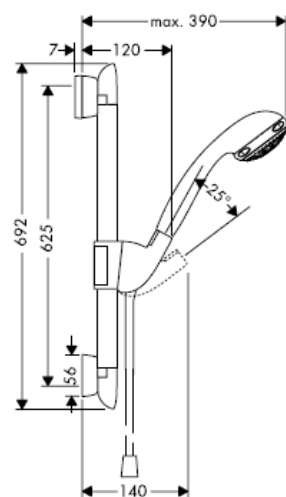

Kada proizvod montira kvalificirano stručno osoblje treba paziti da čitava površina na koju se učvršćuje bude ravna (bez istaknutih fuga ili krivljenja pločica), da je zidna konstrukcija primjerena montaži proizvoda te osobito da nema slabih mjesta.

Priloženi vijci i moždanici prikladni su samo za beton. Kod drugih zidnih nadgradnji treba obratiti pažnju na navode proizvođača moždanika.

Prilagodite mjeru što je više moguće rasteru pločica

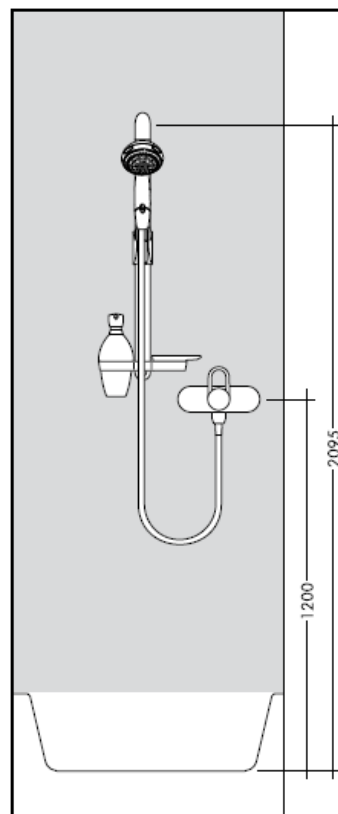
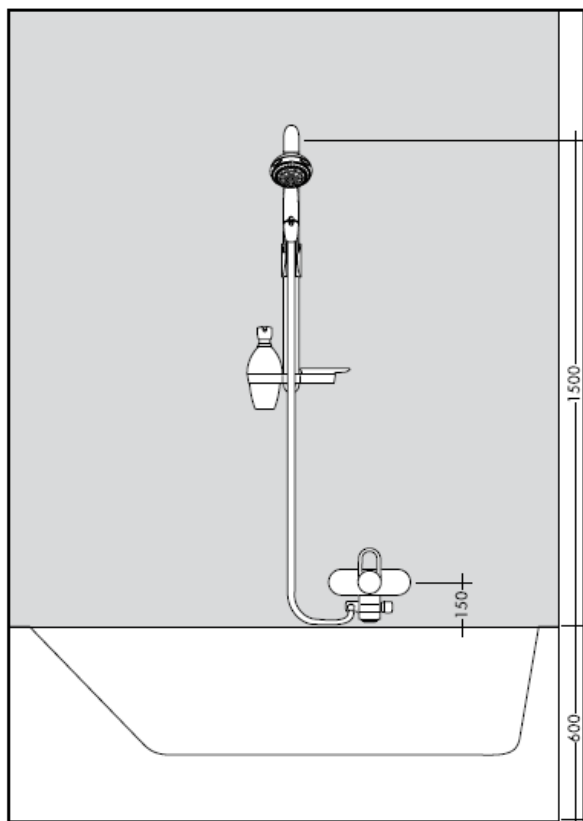

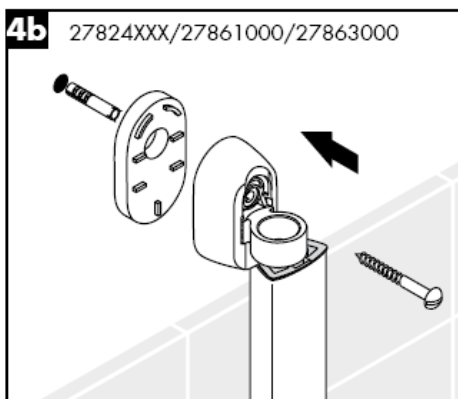
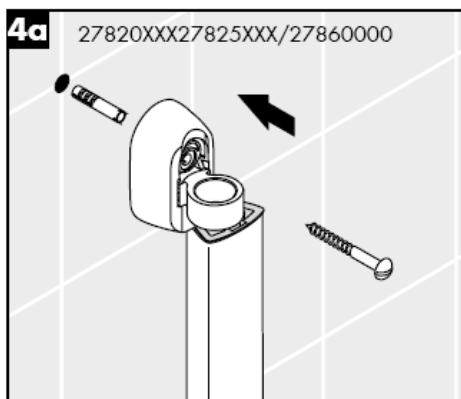
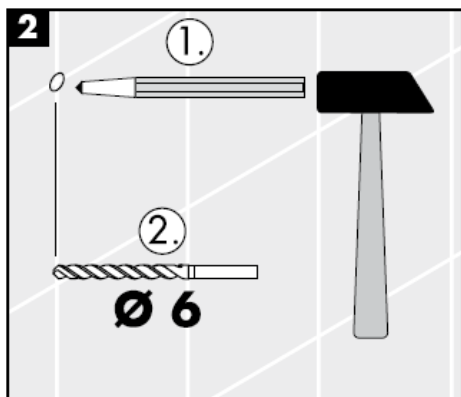
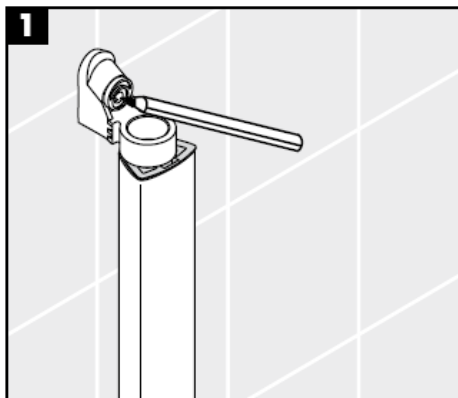
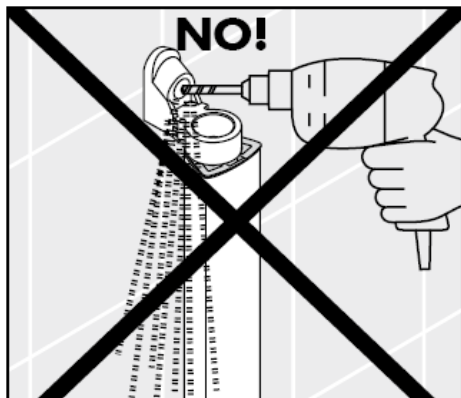

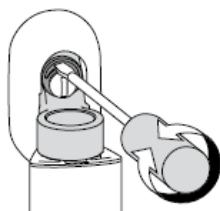
**5**

Pomoću ekscentara mogu se podesiti tolerancije provrta.

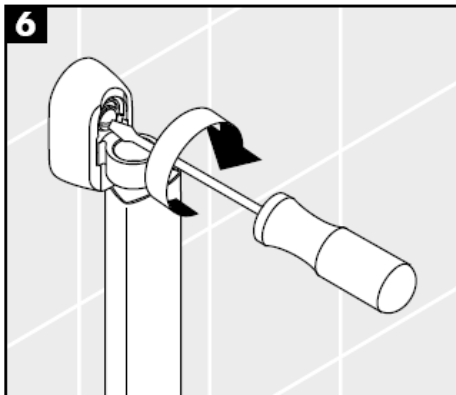
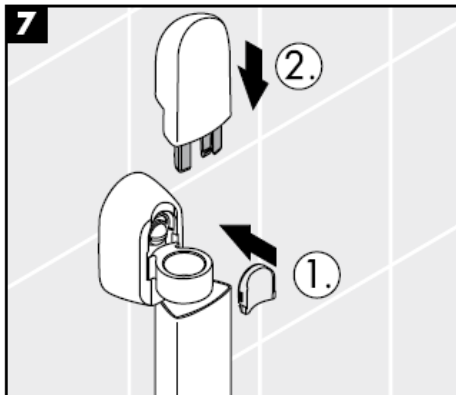
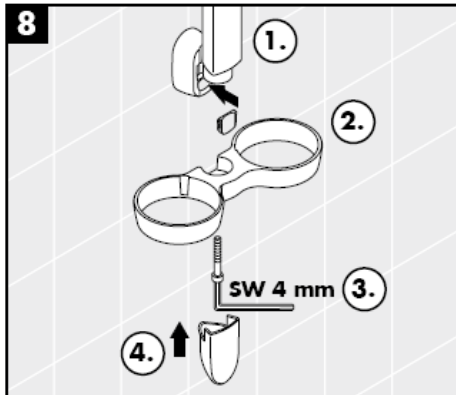
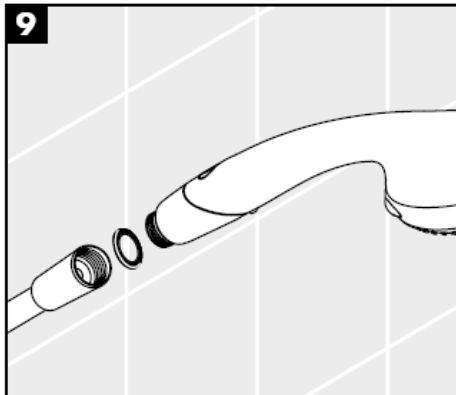
**6****7****8****9**

**Aktiva A8**  
28547XXX



Normalni mlaz

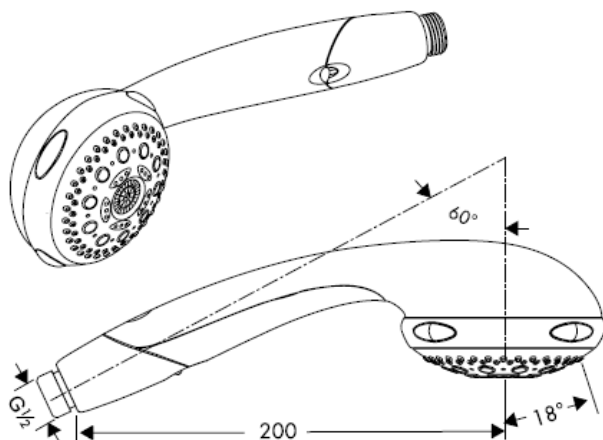

Nježni mlaz



Masažni mlaz

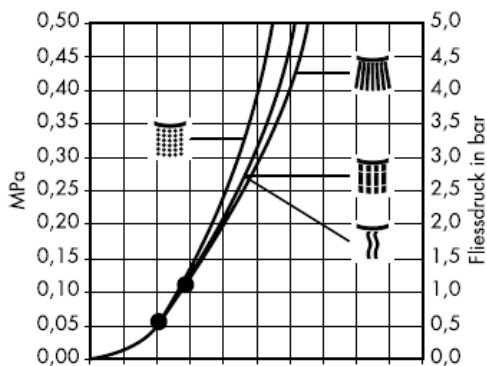

Mono mlaz

Q = l/min 0 3 6 9 12 15 18 21 24 27 30  
Q = l/sec 0 0,1 0,2 0,3 0,4 0,5

Zajamčena funkcija od • naviše

Ručni tuš Aktiva A6 sa sedam funkcija: normalni mlaz, nježni mlaz, masažni mlaz, monomlaz, Waterdimmer (do 50% uštede vode), te funkcije za čišćenje Quiclean za normalni mlaz i Rubit za sve vrste mlazova. Redovita upotreba - promjena mlaza - automatski čisti mlaznice. Aktiva 6 prikladan je za protočne bojlere.



**Aktiva A6**  
28546XXX



Normalni mlaz

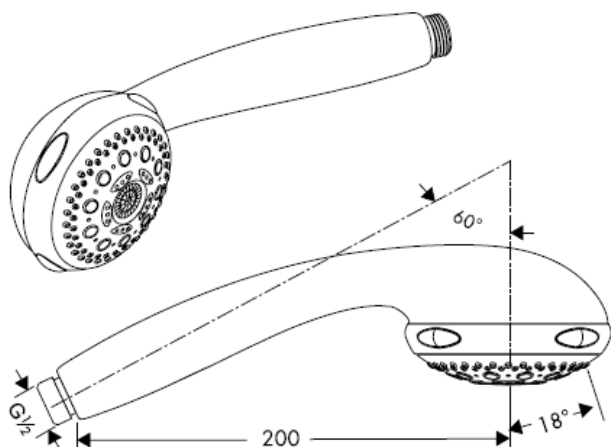

Nježni mlaz



Masažni mlaz



Mono mlaz

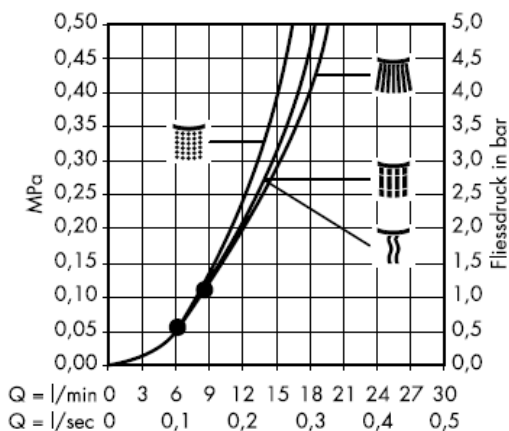

Zajamčena funkcija od • navije

Ručni tuš Aktiva A6 sa sedam funkcija: normalni mlaz, nježni mlaz, masažni mlaz, monomlaz, Waterdimmer (do 50% uštede vode), te funkcije za čišćenje Quiclean za normalni mlaz i Rubit za sve vrste mlazova. Redovita upotreba - promjena mlaza - automatski čisti mlaznice. Aktiva 6 prikladan je za protočne bojlere.

## Tehnički podatci

Najveći dopušteni tlak:  
Preporučeni tlak:  
(1 MPa = 10 bar = 147 PSI)  
Temperatura vruće vode:

## Sastavljanje

Filter (A) potrebno je ugraditi kako bi se regulirao protok vode i smanjio dotok prljavštine. Ako želite jači protok vode umjesto filtera ugradite rešetku (B). Za eventualna oštećenja uzrokovana prljavštinom proizvođač Hansgrohe nije odgovoran.

Hansgrohe tuševi mogu se koristiti u kombinaciji sa hidraulički i termički kontroliranim protočnim bojlerima ukoliko protočni tlak ispred armature iznosi najmanje 0,15 MPa. U tom slučaju ne smije se ugraditi Waterdimmer®.

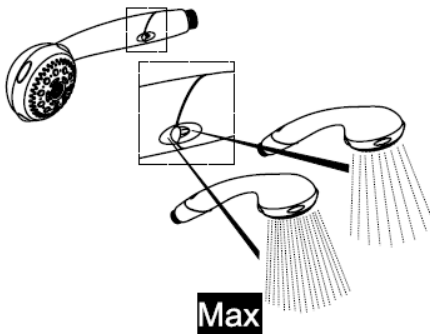
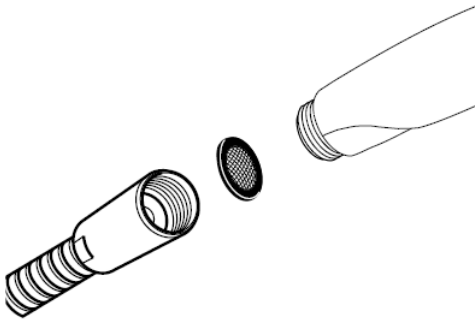

### **Waterdim® Set Aktiva A6**

28546XXX

grün / vert / green / verde / groen / grøn  
/ zielony / zelena / zeleno = **9 l**



grau / gris / grey / grigio / gris / grijs /  
grá / cinza / szary / siva = **12 l**

### **Waterdimmer® Aktiva A8**

28547XXX

**Aktiva A8 28547XXX**

1.



2.

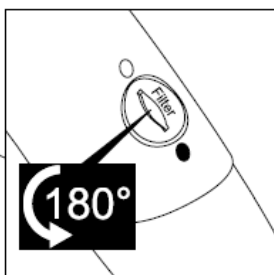
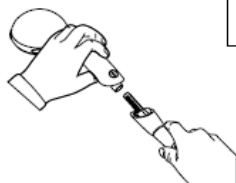

3.

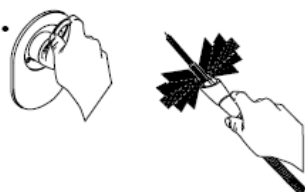

4.



5.



**Aktiva A8 28547XXX / Aktiva A6 28546XXX**

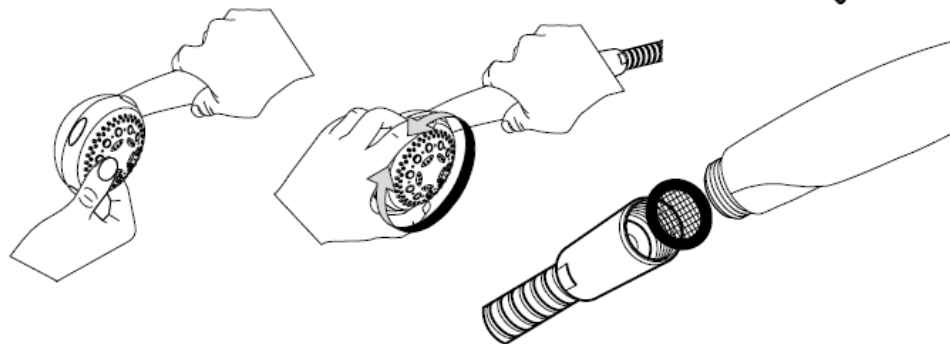

1.

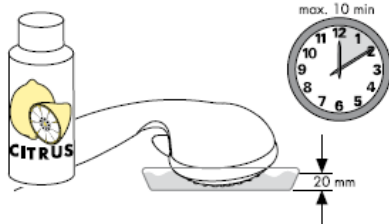

2.

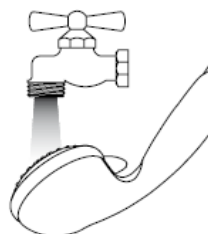

## Regulacija

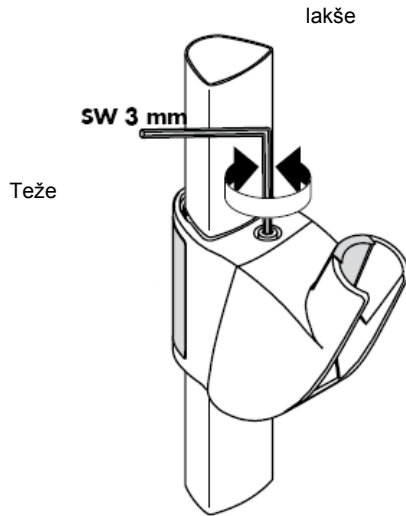
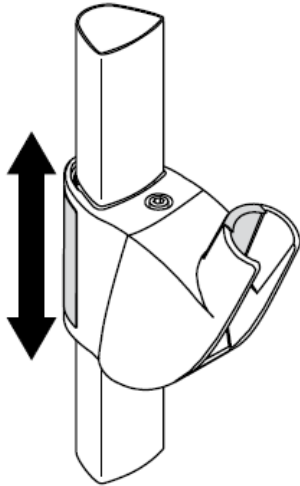

## Regulacija

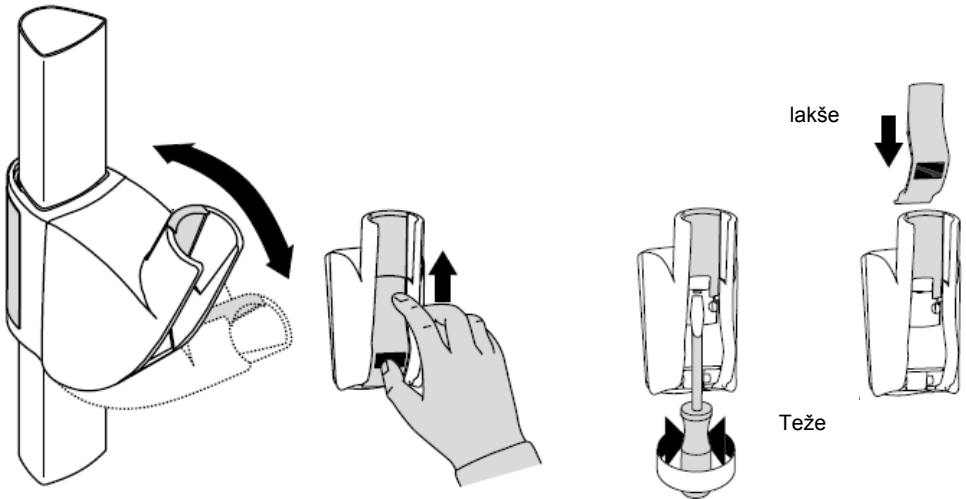

**hansgrohe**



# Montaj kılavuzu

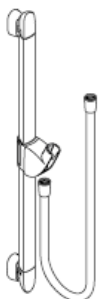

**Unica'A**  
27820XXX

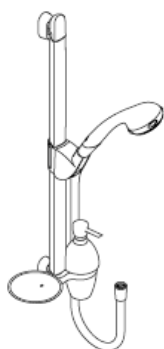

**Aktiva A8/Unica'A**  
27860000



**Unica'A**  
27824XXX  
27825XXX

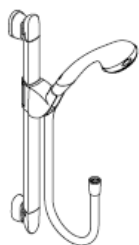

**Aktiva A8/Unica'A**  
27861000

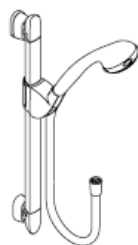

**Aktiva A6/Unica'A**  
27862000  
27863000

27819000/27821XXX/27822000/27823XXX

**hansgrohe**



Mümkün olduđu kadar iyi işlev, yalnız Hansgrohe elle duş parçaları ve Hansgrohe duş boruları kullanılırsa, garanti edilir. Sözü geçen duş boruları, duş parçalarını yalnız donanım takımlarına bağlamaya yarar. Hortumun arkasından sonra akış yönünde kesmek yasaktır!

**Unica`A 27820XXX**

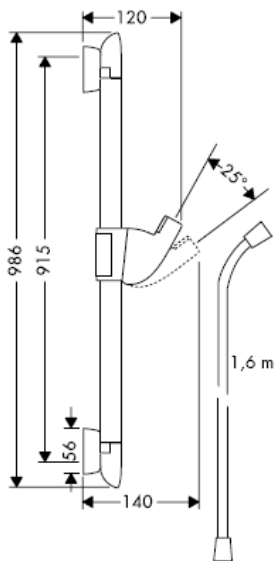

**Unica`A 27824XXX**

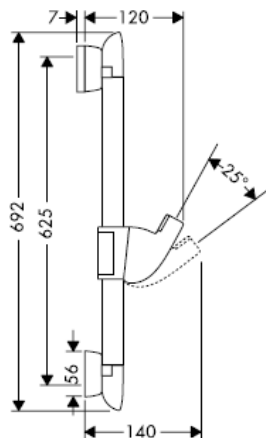

**Unica`A 27825XXX**

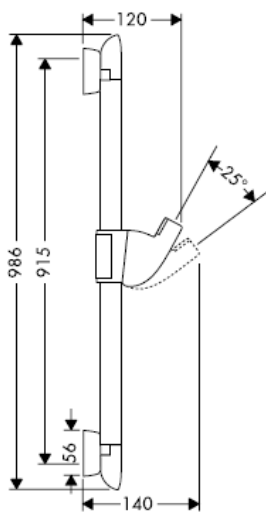

**Unica`A 28687XXX**

**Önemli!** Dikkat! Köşe montajında  
Lotionset `A takılmamalıdır.

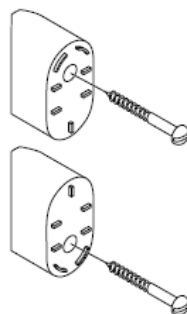



27819000

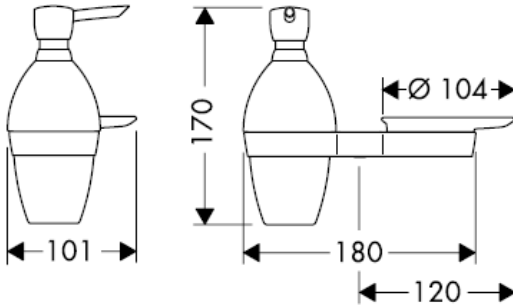

27821XXX

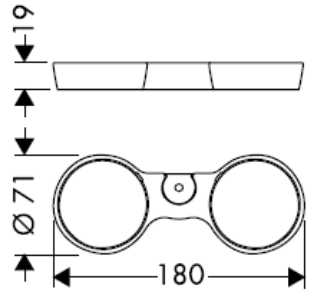

27822000

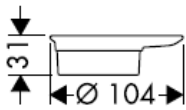

27823XXX

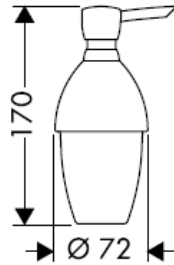

Doldurmak ve temizlemek için pompayı ve kapağı çıkartın.

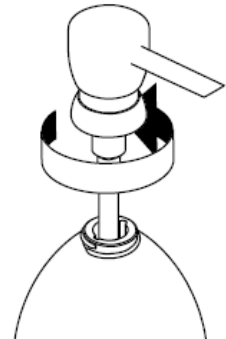

**Aktiva A8/Unica'A 27860000**

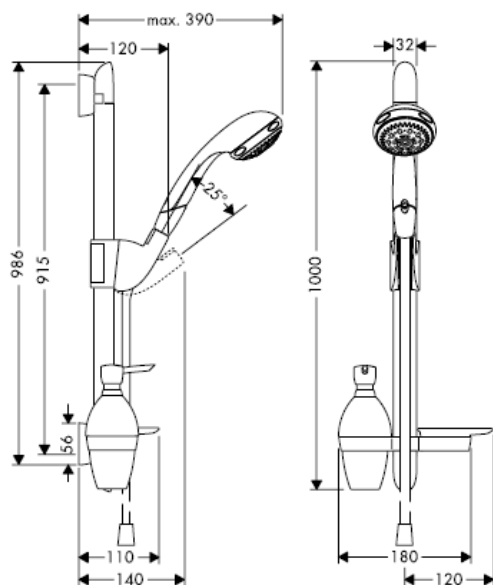

**Aktiva A8/Unica'A 27861000**

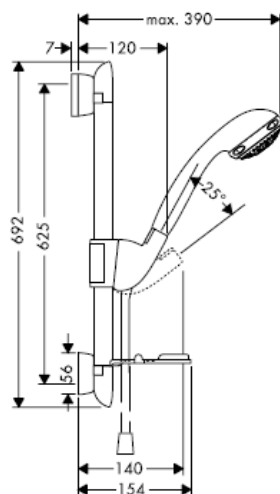

**Aktiva A6/Unica'A 27862000**

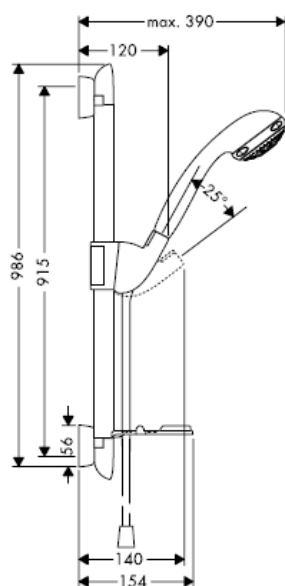

**Aktiva A6/Unica'A 27863000**

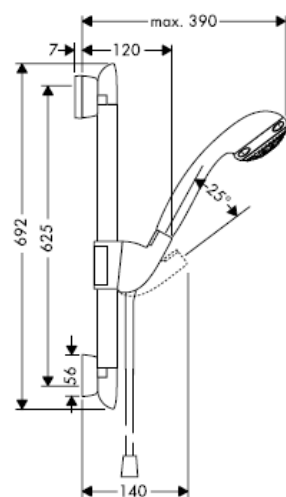

Müteahhit, ürünü monteleyeceği yer, yani montaj plakasının monte edileceği duvar alanının tümü düz (herhangi bir eklem yerinin ya da duvar fayansının çıkıntısıyla) engellenmemiş, yapısı ürünü montelemeye uygun bir şekilde ve herhangi zayıf noktası olamamasını sağlamalıdır. Kaplı vidalar ve çubuklar sadece beton için uygundur. Başka duvar yapıları için, imalatçının çubuk imal edenin belirttiği hususlar dikkate alınmalıdır.

Boyutları olabildiği kadar fayans tipine uyarlayın.

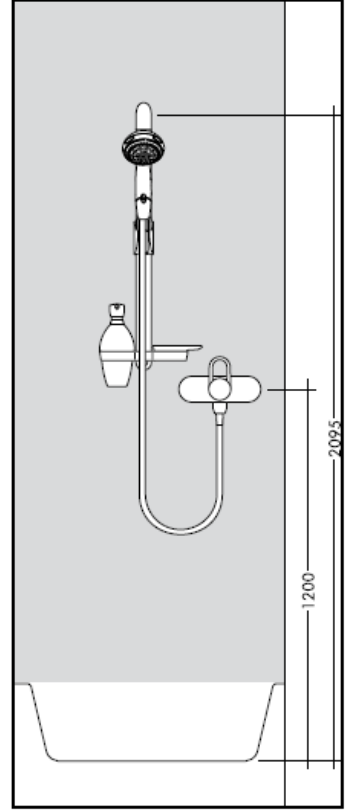
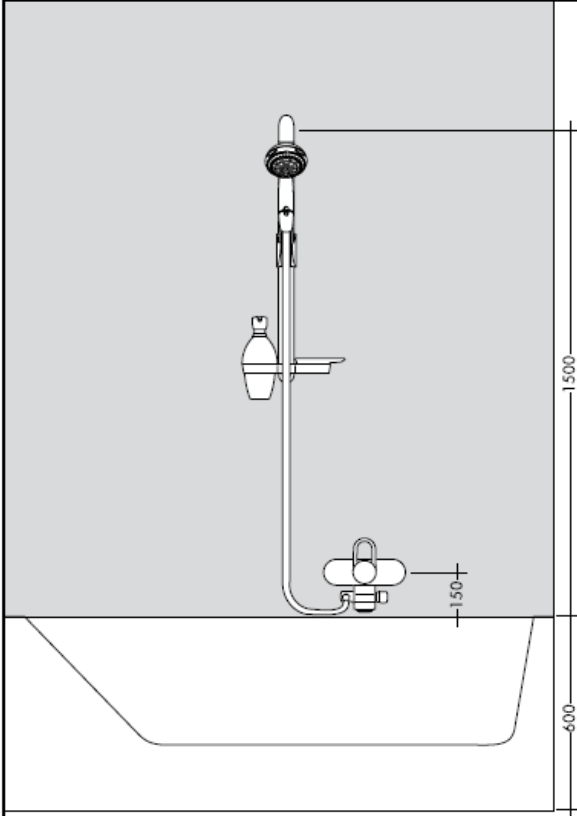

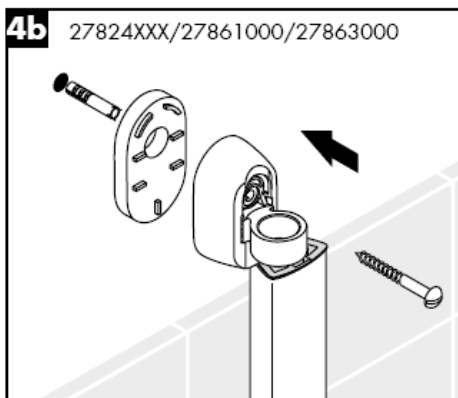
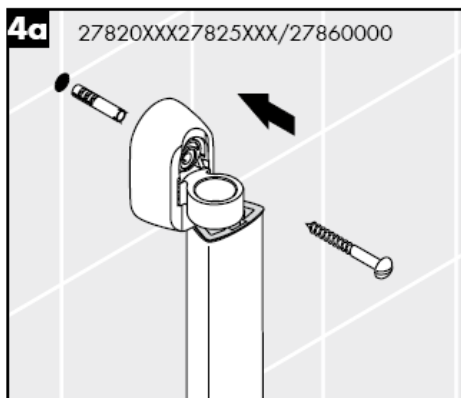
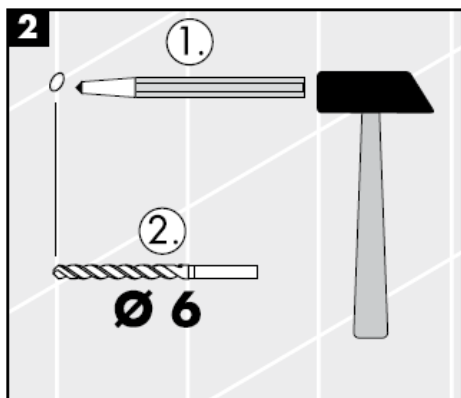
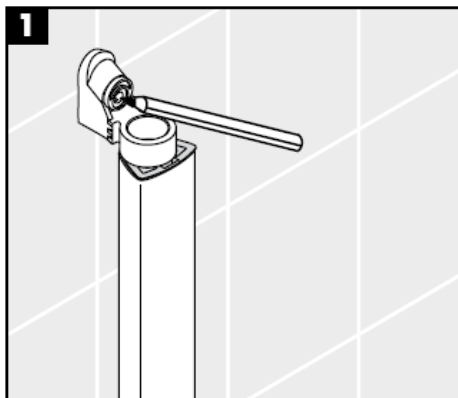
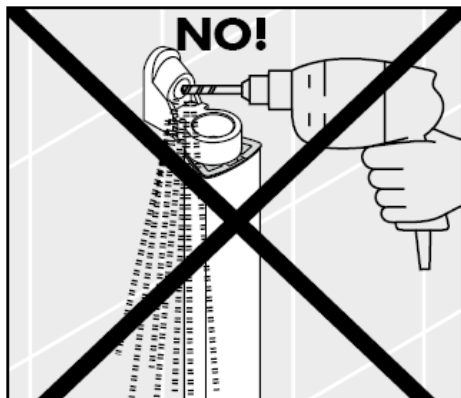

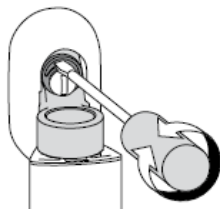
**5**

Eksantrik burç ile delik toleransları dengelenebilir.

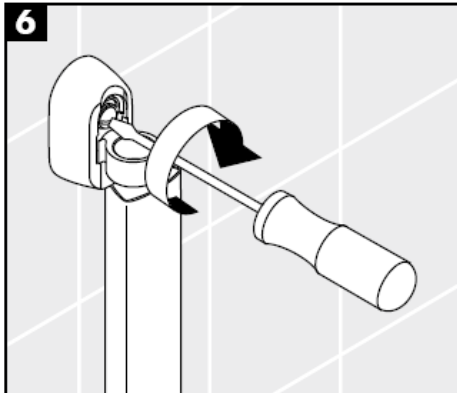
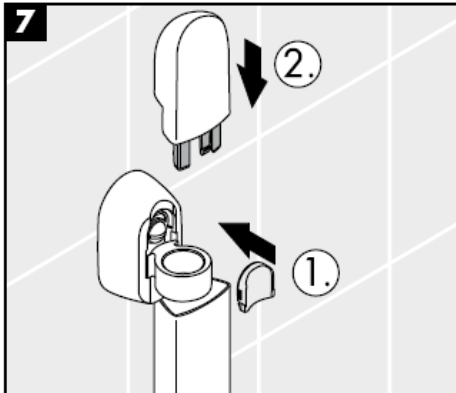
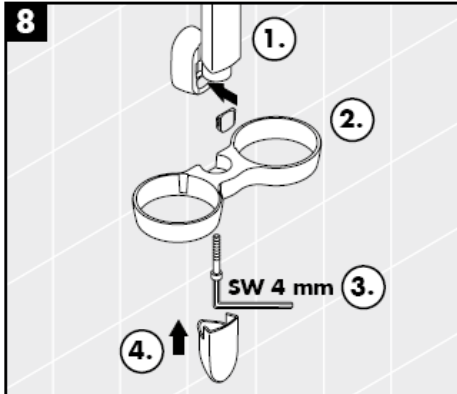
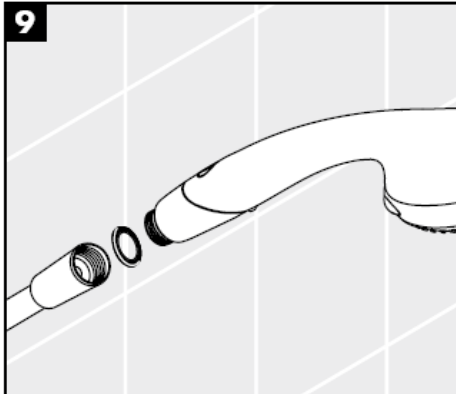
**6****7****8****9**

**Aktiva A8**  
28547XXX



Normal duş

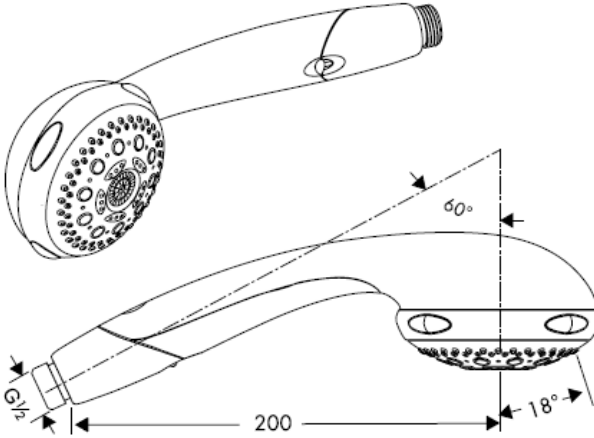

Yumuşak



Masaj duşu

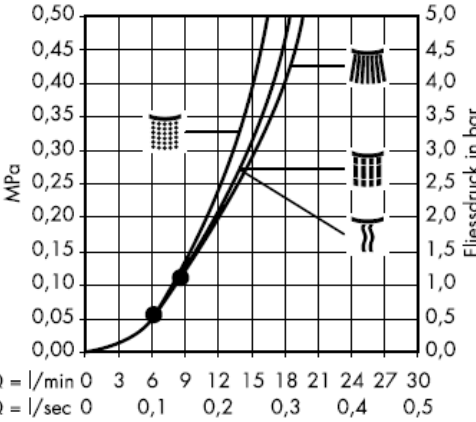

Tek su akışı

•den itibaren fonksiyon garanti edilmiştir.

Yedi fonksiyonlu Aktiva A6 el duşu: Normal, yumuşak, masaj ve tek duş, Waterdimmer (%50'ye varan su tasarrufu) ve normal duş için kendini ispatlamış temizleme fonksiyonları Quiclean ve tüm duş türleri için Rubit; düzenli değiştirme otomatik olarak duş beslemesini temizler. Aktiva A6, şofbenler için uygundur.

**Aktiva A6**  
28546XXX



Normal duş

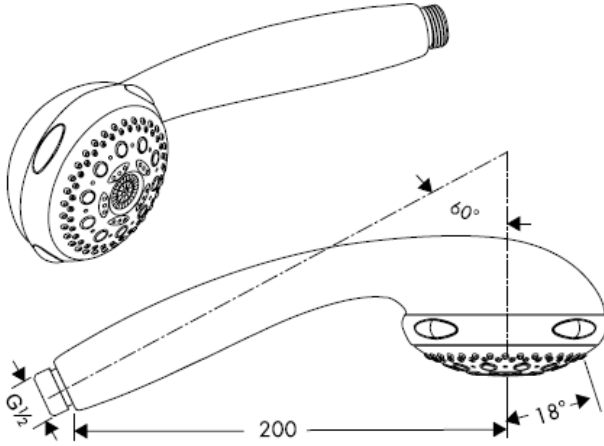

Yumuşak



Masaj duşu



Tek su akışı

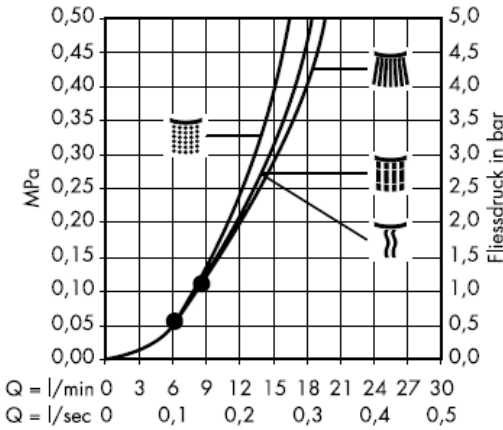

•den itibaren fonksiyon garanti edilmiştir.

Yedi fonksiyonlu Aktiva A6 el duşu: Normal, yumuşak, masaj ve tek duş, Waterdimmer (%50'ye varan su tasarrufu) ve normal duş için kendini ispatlamış temizleme fonksiyonları Quiclean ve tüm duş türleri için Rubit; düzenli değiştirme otomatik olarak duş beslemesini temizler. Aktiva A6, şofbenler için uygundur.

## Teknik bilgiler

İşletme basıncı:  
Tavsiye edilen işletme basıncı:  
(1 MPa = 10 bar = 147 PSI)  
Sıcak su sıcaklığı:

## Montajı

El duşu kafasına eklenmiş olan süzgeç contası, boru şebekesinden sızan kirlerin önüne geçmek için, yerine monte edilmelidir. İçeri sızan bu kirler duşun fonksiyonunu sekteleyebilir ve/veya duşun fonksiyon parçaları üzerinde hasarlara sebep olabilir, bu yüzden meydana gelen hasarlardan Hansgrohe sorumlu tutulamaz.

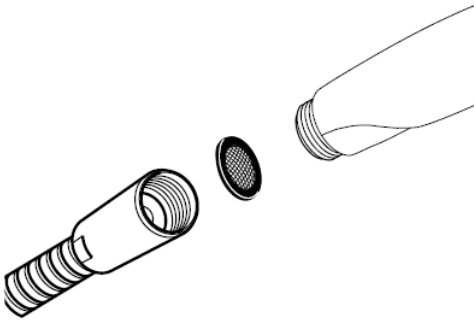

Hansgrohe bataryaları, bataryanın önündeki akış basıncı en az 0,15 MPa olursa hidrolik ve termik kumandalı şofbenlerle bağlantılı olarak kullanılabilir. Bu durumda Waterdimmer® takılmamalıdır.

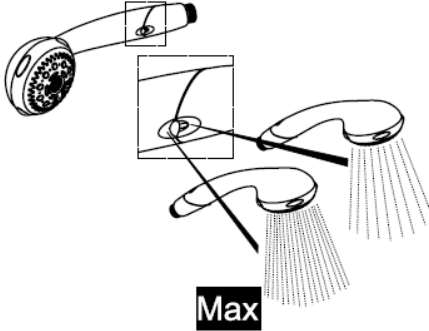

### Waterdim® Set Aktiva A6

28546XXX

grün / vert / green / verde / groen / grøn  
/ zielony / zelena / zeleno = 9 l

**ECO**

grau / gris / grey / grigio / gris / grijs /  
grå / cinza / szary / siva = 12 l

### Waterdimmer® Aktiva A8

28547XXX



**Aktiva A8 28547XXX**

1.



2.

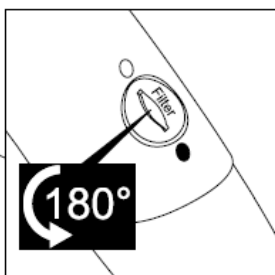
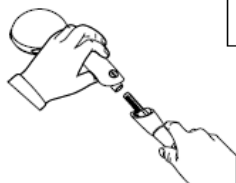

3.

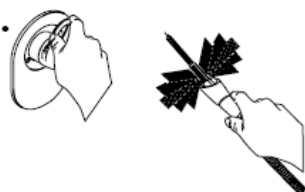

4.



5.



**Aktiva A8 28547XXX / Aktiva A6 28546XXX**

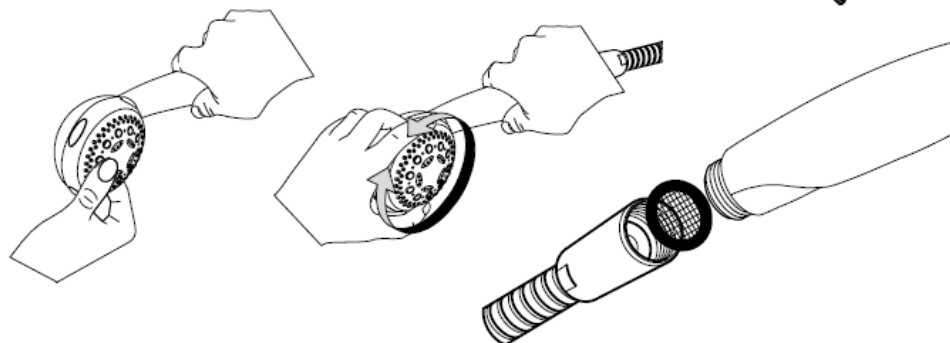

1.

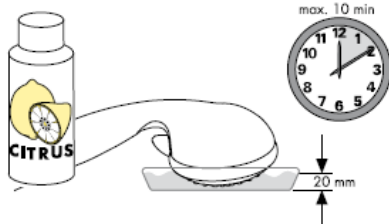

2.

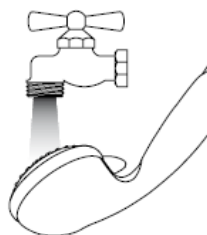

## Ayarlama

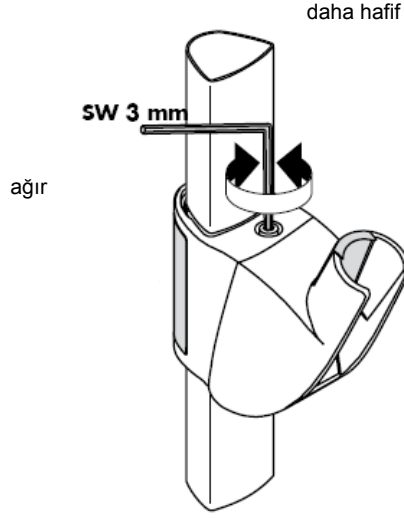
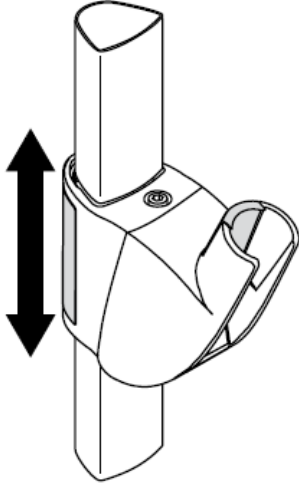

## Ayarlama

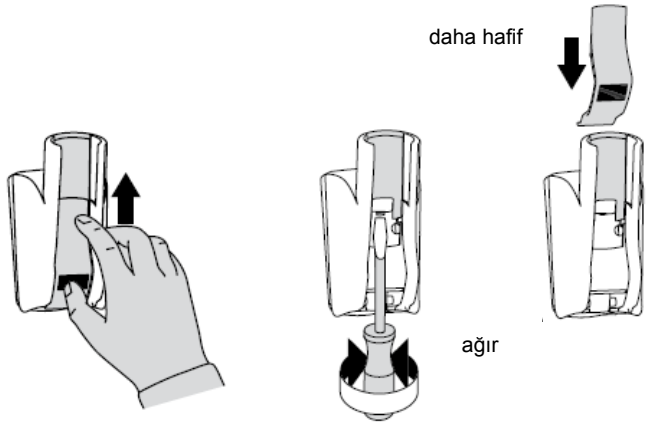
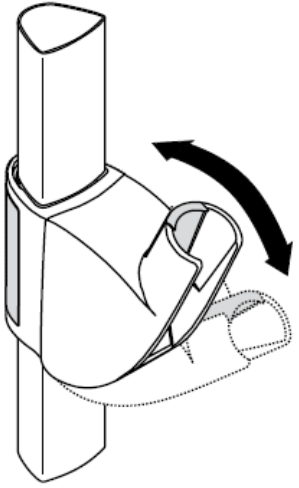

**hansgrohe**



# Instrucțiuni de montare

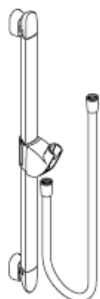

**Unica'A**  
27820XXX

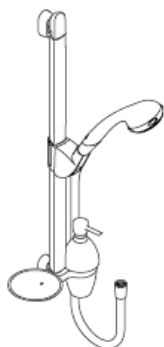

**Aktiva A8/Unica'A**  
27860000



**Unica'A**  
27824XXX  
27825XXX

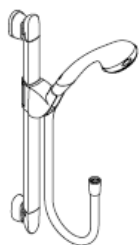

**Aktiva A8/Unica'A**  
27861000

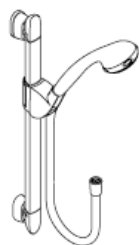

**Aktiva A6/Unica'A**  
27862000  
27863000

27819000/27821XXX/27822000/27823XXX

**hansgrohe**



Funcționarea optimă este garantată numai când este conectat la duș de mână și furtun de duș marca Hansgrohe.

Furtunul de duș poate fi utilizat numai pentru conectarea telefonului de duș la baterie. Nu este permisă montarea unui opritor la capătul furtunului!

### Unica`A 27820XXX

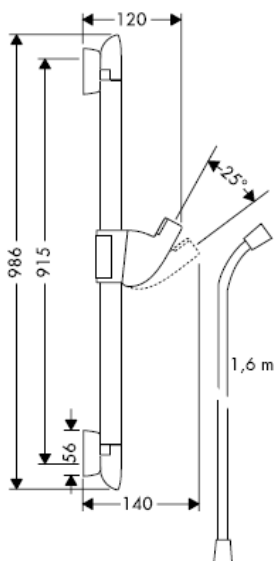

### Unica`A 27824XXX

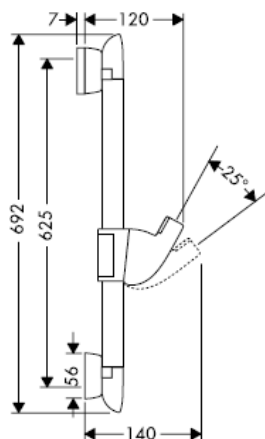

### Unica`A 27825XXX

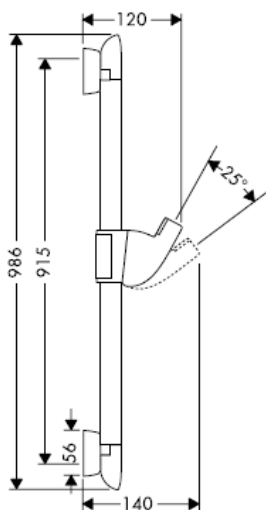

### Unica`A 28687XXX

**Atenție!** Atenție! Să nu montați dispersorul de loțiune 'A dacă montați bateria în colț.

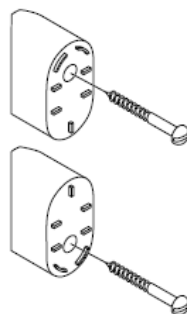

27819000

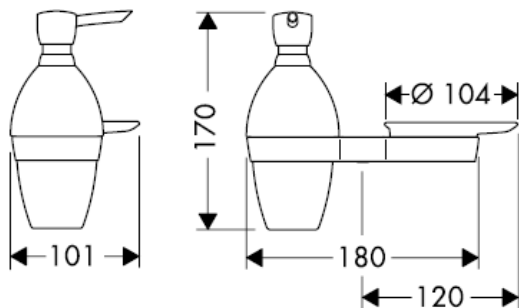

27821XXX

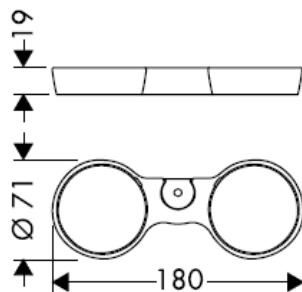

27822000

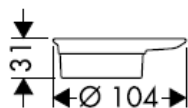

27823XXX

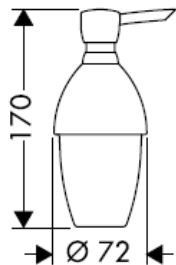

Pentru umplere și curățare scoateți pompa și capacul.

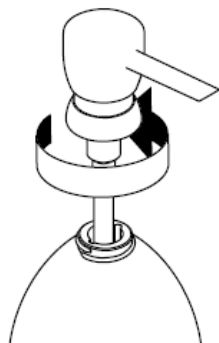

**Aktiva A8/Unica'A 27860000**

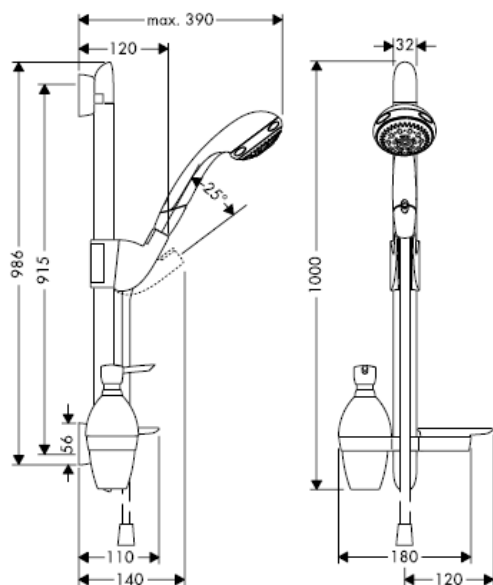

**Aktiva A8/Unica'A 27861000**

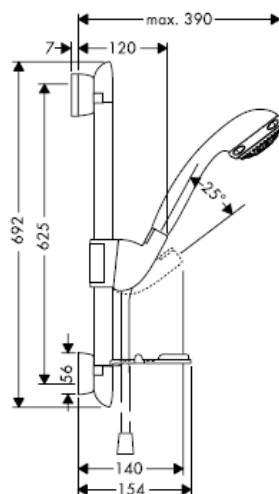

**Aktiva A6/Unica'A 27862000**

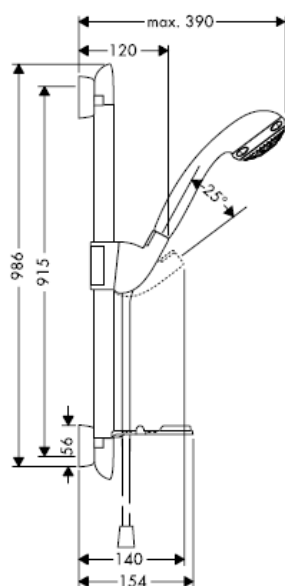

**Aktiva A6/Unica'A 27863000**

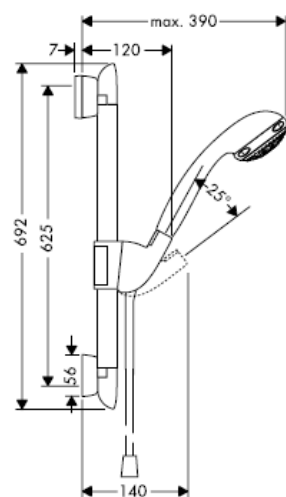



La montarea produsului de către un personal calificat trebuie să fiți atenți ca suprafața, unde se fixează produsul să fie plată pe toată suprafața utilizată (să nu existe rosturi sau faianțe proeminente), peretele să fie adecvat pentru montarea produsului și să nu există zone de rezistență redusă. Șuruburile și diblurile livrate sunt potrivite pentru ziduri de beton. La alte tipuri de zid respectați instrucțiunile producătorului diblului utilizat.

Reglați dimensiunile la suprafața tencuiei.

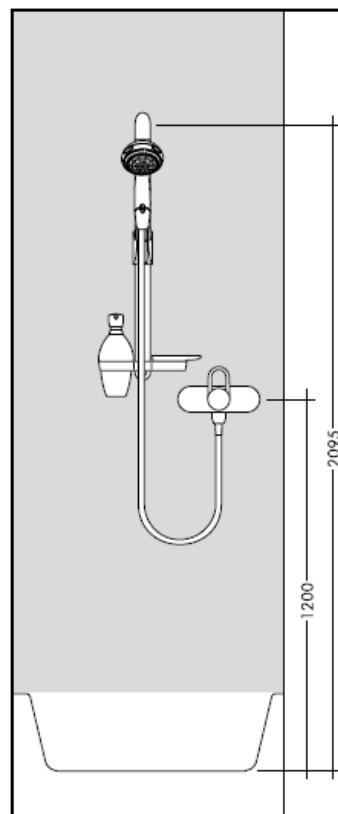
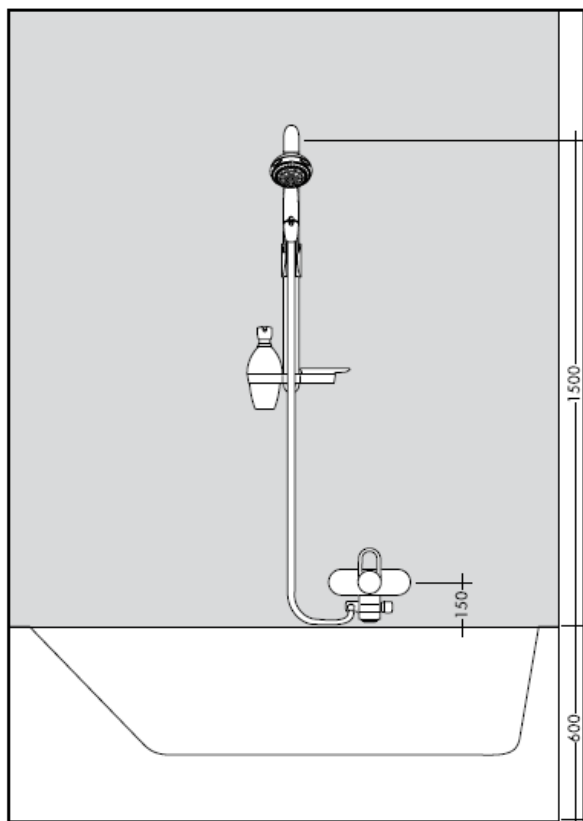

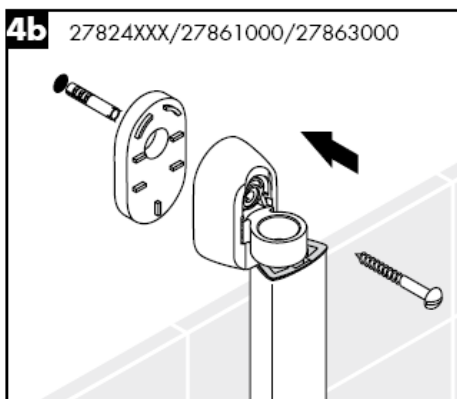
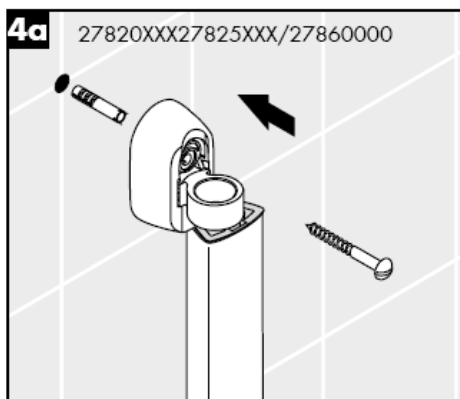
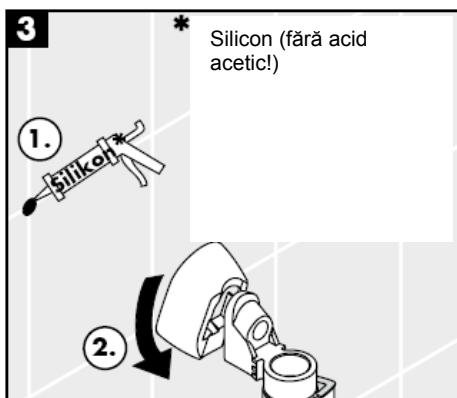
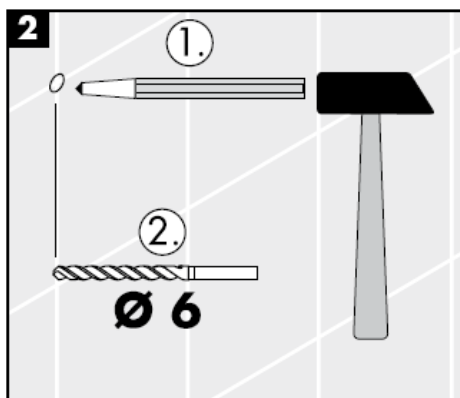
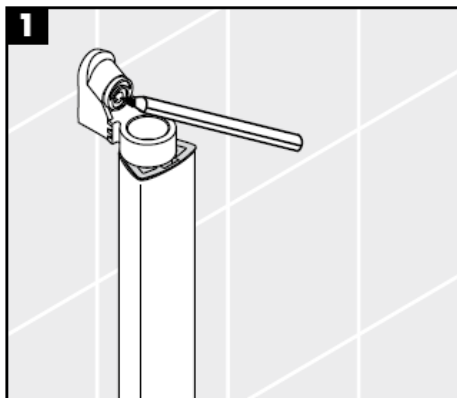
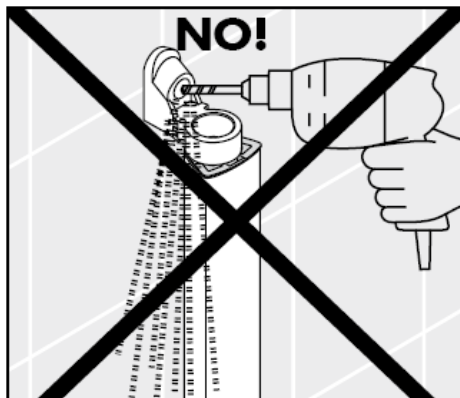

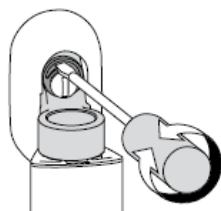
**5**

Compensați diferențele de găurit cu ajutorul bușei excentrice.

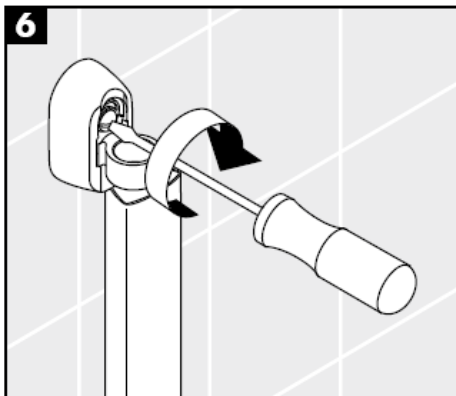
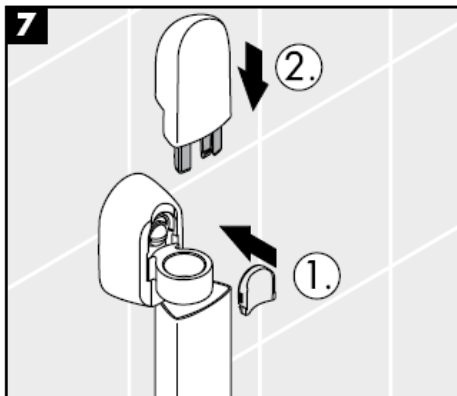
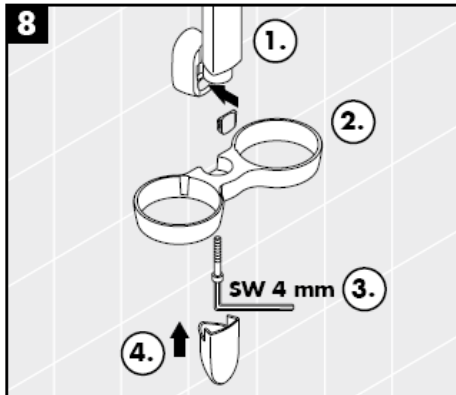
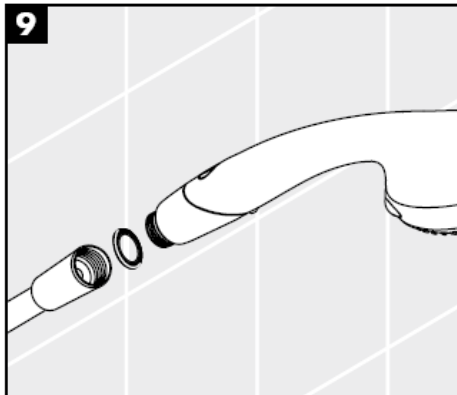
**6****7****8****9**

**Aktiva A8**  
28547XXX

 jet normal

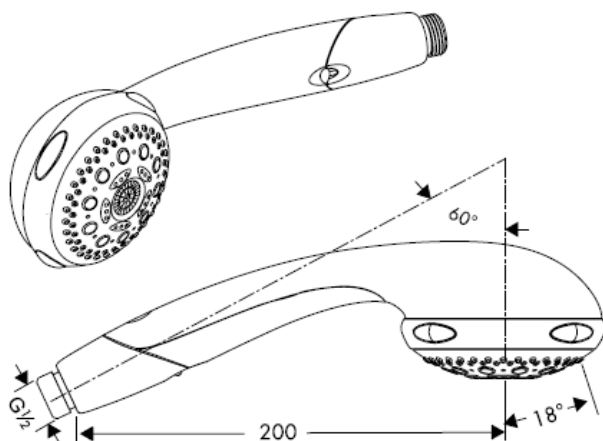

 Jet slab de apă

 Jet de masaj

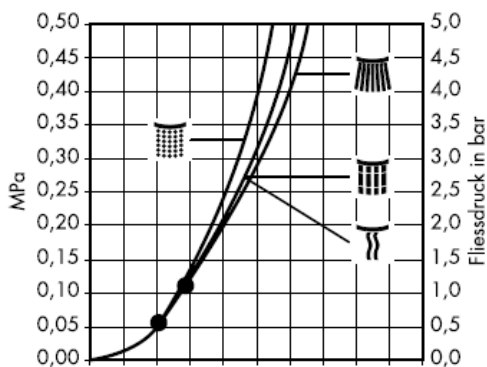

 Jet simplu

Q = l/min 0 3 6 9 12 15 18 21 24 27 30  
Q = l/sec 0 0,1 0,2 0,3 0,4 0,5

Începând de la • funcționarea este garantată.

Dușul de mână Aktiva A6 cu șapte funcții: jet normal, slab, masant și puternic, funcția Waterdimmer (până la 50% economie de apă) și funcția de curățare Quiclean pentru jet normal și Rubit pentru toate tipurile de jet; selectarea frecvență a diferitelor tipuri de jet curăță automat duzele de jet. Aktiva A6 poate fi utilizată cu boiler instant.

**Aktiva A6**  
28546XXX



jet normal

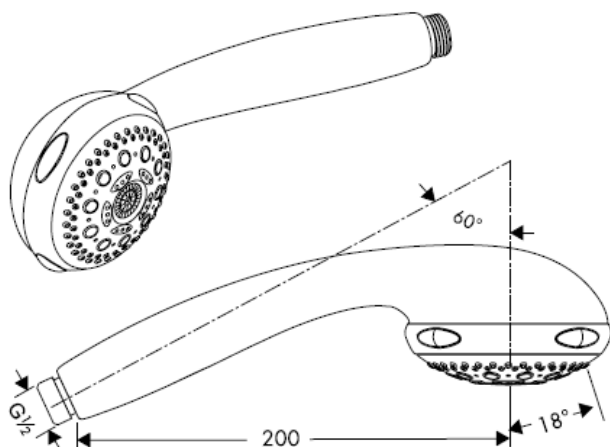

Jet slab de apă



Jet de masaj

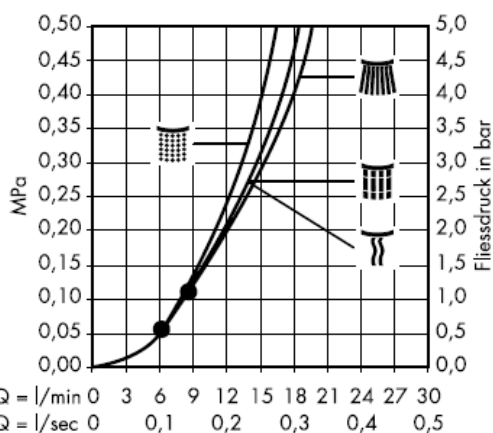

Jet simplu

Începând de la • funcționarea este garantată.

Dușul de mână Aktiva A6 cu șapte funcții: jet normal, slab, masant și puternic, funcția Waterdimmer (până la 50% economie de apă) și funcția de curățare Quiclean pentru jet normal și Rubit pentru toate tipurile de jet; selectarea frecvență a diferitelor tipuri de jet curăță automat duzele de jet. Aktiva A6 poate fi utilizată cu boiler instant.

## Date tehnice

Presiune de funcționare:  
Presiune de funcționare recomandată:  
(1 MPa = 10 bar = 147 PSI)  
Temperatura apei calde:

## Montare

Montați garnitura de filtru livrată împreună cu capătul de duș de mână pentru evitarea pătrunderii impurităților din rețeaua de alimentare. Impuritățile pătrunse pot influența funcționarea aparatului și/sau provoca deteriorarea capătului de duș. Garanția nu acoperă aceste daune.

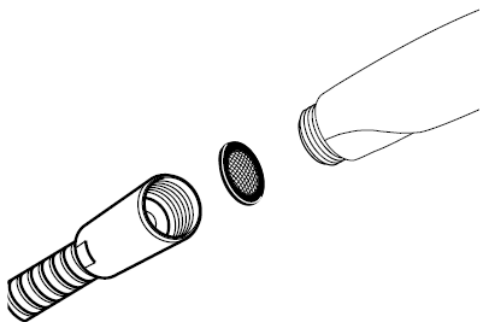

Capetele de duș Hansgrohe pot fi utilizate cu boilere instant cu comandă termică sau hidraulică dacă presiunea apei de alimentare înainte de baterie este de min. 0,15 MPa. În acest caz nu puteți să instalați Waterdimmer®.

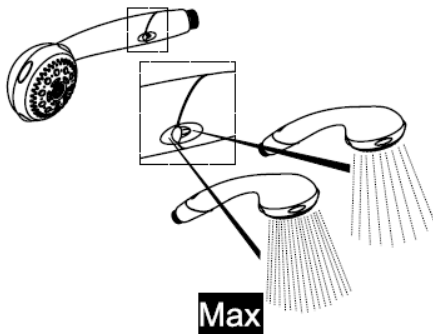

### Waterdim® Set Aktiva A6

28546XXX

grün / vert / green / verde / groen / grøn  
/ zielony / zelena / zeleno = 9 l

**ECO**

grau / gris / grey / grigio / gris / grijs /  
grã / cinza / szary / siva = 12 l

### Waterdimmer® Aktiva A8

28547XXX

**Aktiva A8 28547XXX**

1.



2.

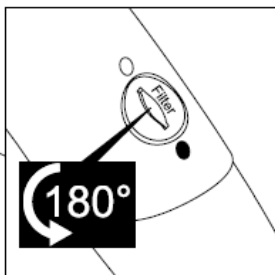
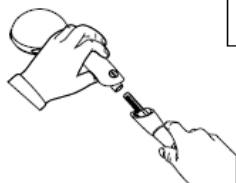

3.

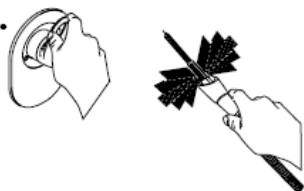

4.



5.



**Aktiva A8 28547XXX / Aktiva A6 28546XXX**

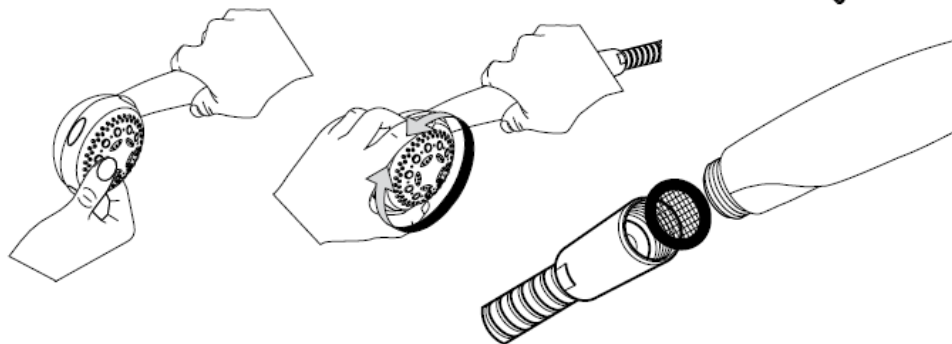

1.

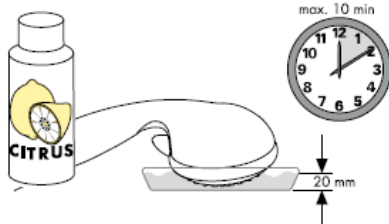

2.

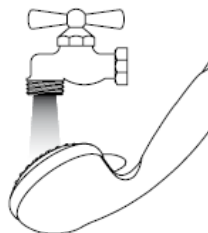

## Reglare

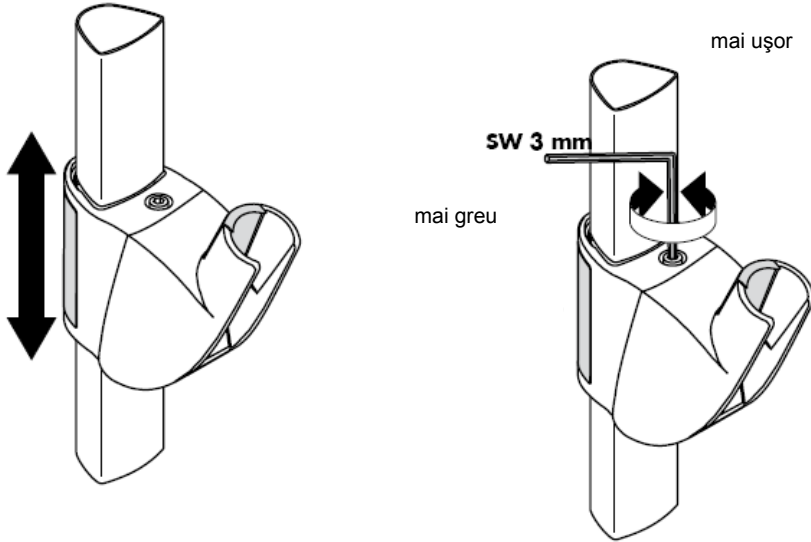

## Reglare

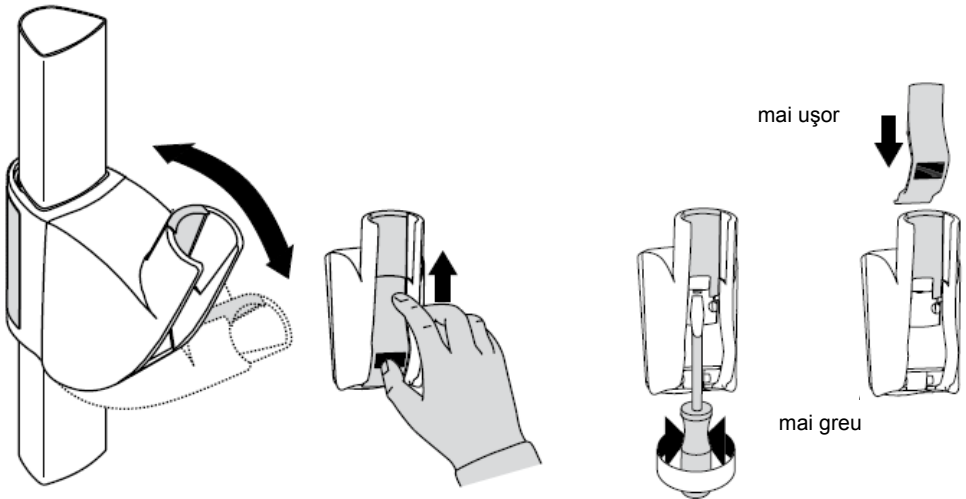

**hansgrohe**





# Οδηγία συναρμολόγησης

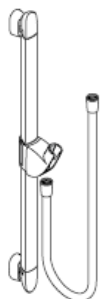

**Unica'A**  
27820XXX

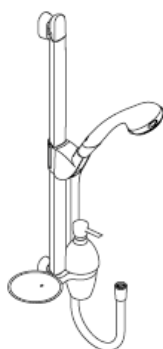

**Aktiva A8/Unica'A**  
27860000



**Unica'A**  
27824XXX  
27825XXX

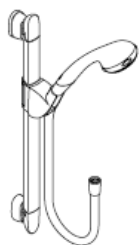

**Aktiva A8/Unica'A**  
27861000

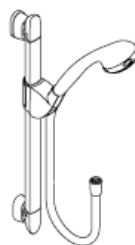

**Aktiva A6/Unica'A**  
27862000  
27863000

27819000/27821XXX/27822000/27823XXX

**hansgrohe**



Εγγύηση βέλτιστης λειτουργίας μόνο σε συνδυασμό με καταιονιστήρα χειρός Hansgrohe και σπιράλ Hansgrohe.

Το εύκαμπτο σπιράλ του καταιονιστήρα είναι κατάλληλο μόνο για τη σύνδεση του καταιονιστήρα χειρός με τη βάνα. Δεν επιτρέπεται καμία στρόφιγγα διακοπής μετά το σωλήνα στην κατεύθυνση ροής!

**Unica`A 27820XXX**

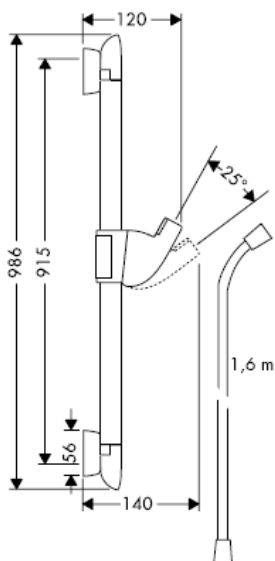

**Unica`A 27824XXX**

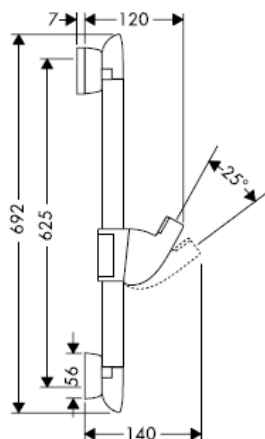

**Unica`A 27825XXX**

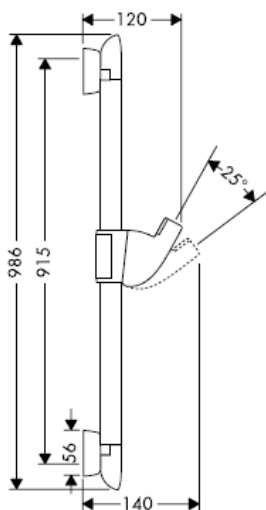

**Unica`A 28687XXX**

**Προσοχή!** Προσοχή! Σε γωνιακή συναρμολόγηση δεν είναι δυνατή η συναρμολόγηση του σετ λουσιών "A".

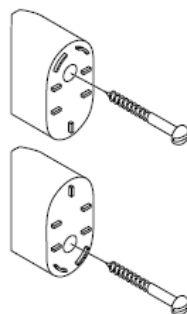

27819000

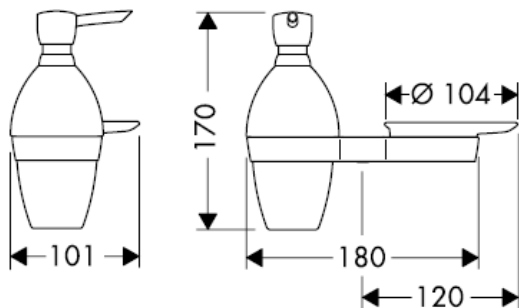

27821XXX

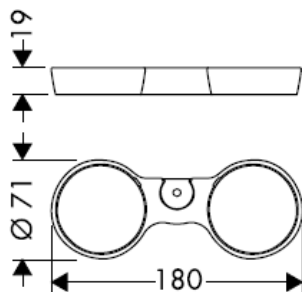

27822000

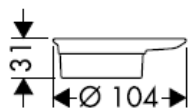

27823XXX

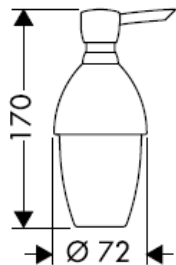

Για την πλήρωση και τον καθαρισμό της αντλίας, να αφαιρείτε το κάλυμμα.

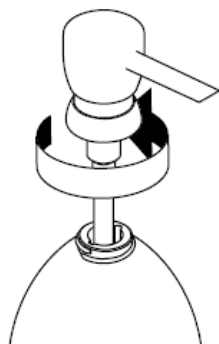

**Aktiva A8/Unica'A 27860000**

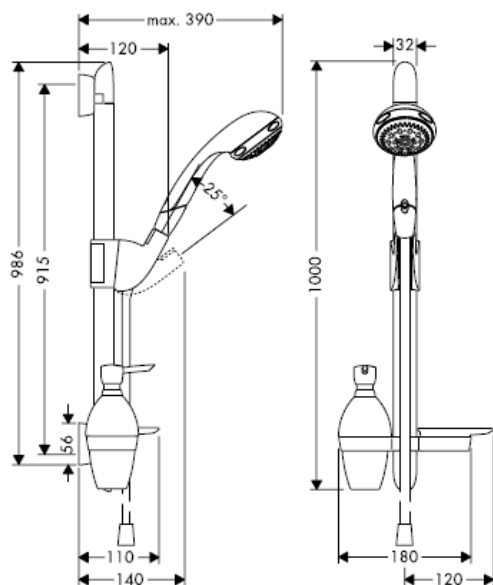

**Aktiva A8/Unica'A 27861000**

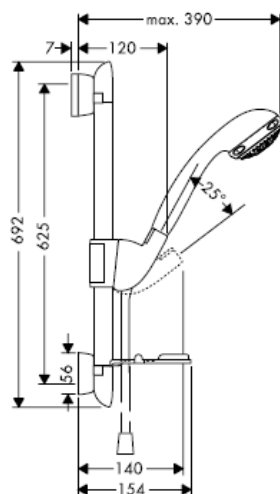

**Aktiva A6/Unica'A 27862000**

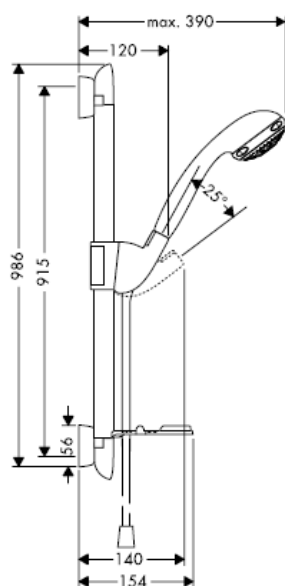

**Aktiva A6/Unica'A 27863000**

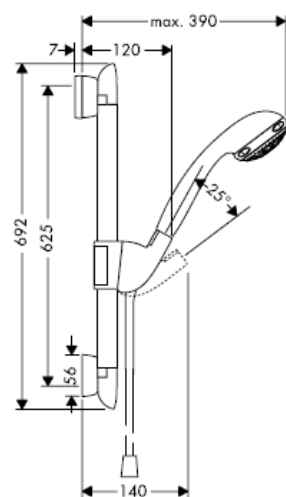

Κατά τη συναρμολόγηση του προϊόντος από καθαρισμένο και εξειδικευμένο προσωπικό θα πρέπει να δοθεί προσοχή, ώστε η επιφάνεια στερέωσης στη συνολική περιοχή στερέωσης να είναι επίπεδη (να μην υπάρχουν προεξέχοντες αρμοί ή λιθογόμωση πλακιδίων), ώστε η κατασκευή του τοίχου να είναι κατάλληλη για τη συναρμολόγηση του προϊόντος και ώστε η επιφάνεια να μην παρουσιάζει αδύναμα σημεία. Οι συνημμένες βίδες και οι στυλίσκοι ενδείκνυνται μόνο για σκυρόδεμα. Σε άλλες επίτοιχες κατασκευές θα πρέπει να δοθεί προσοχή στα δεδομένα του Κατασκευαστή των στυλίσκων.

Προσαρμόστε τις διαστάσεις κατά το δυνατόν στο ράστερ των πλακιδίων.

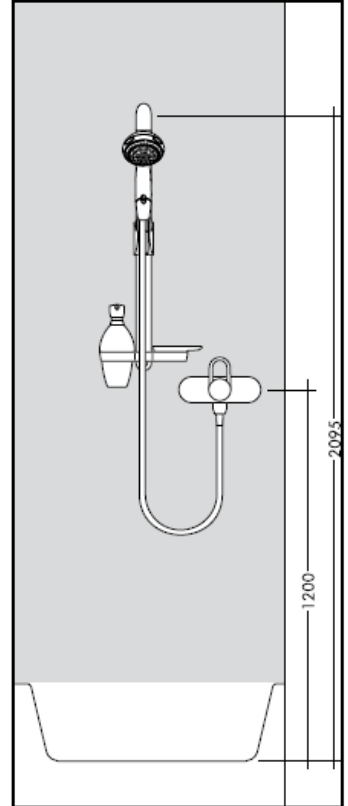
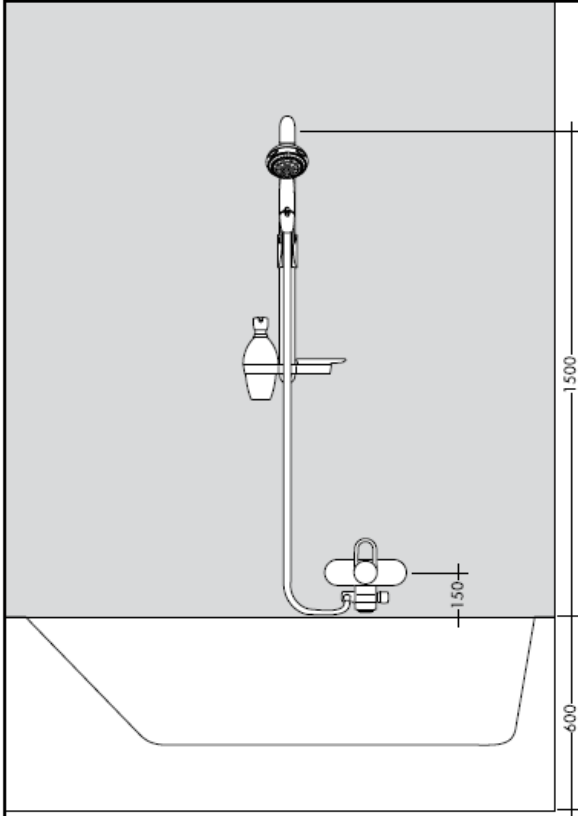

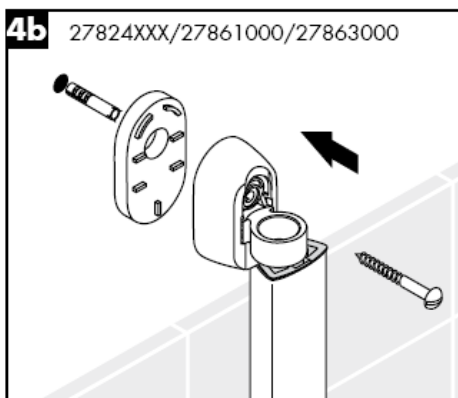
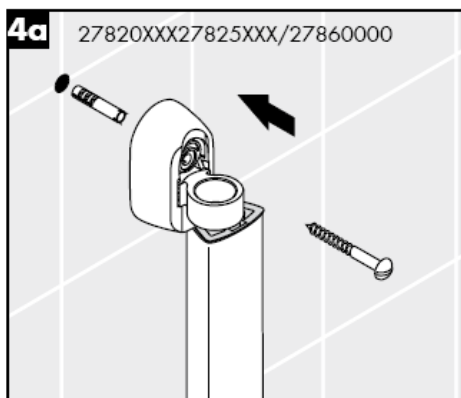
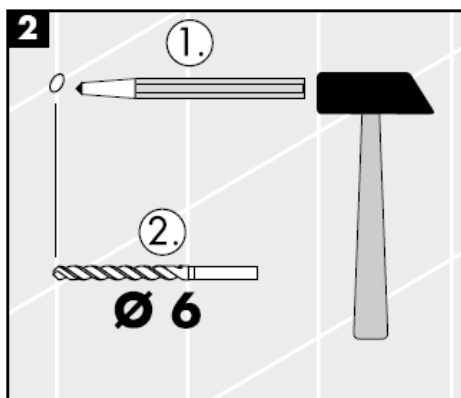
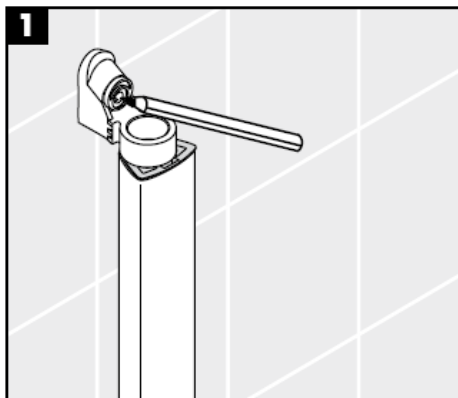
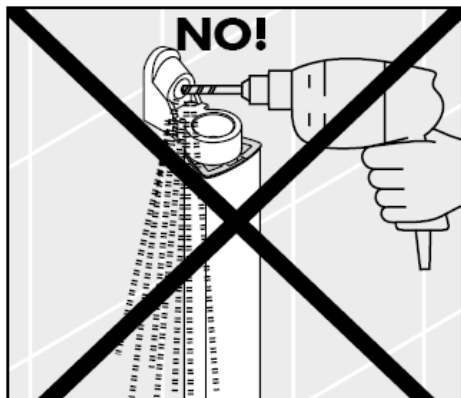

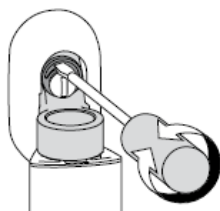

**5**

Μέσω του κουτιού του εκκέντρου είναι δυνατή η εξισορρόπηση των ανοχών διάτρησης.

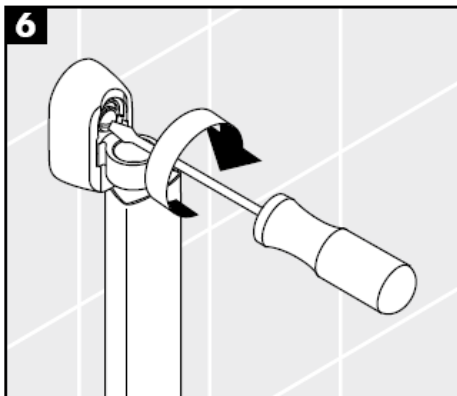
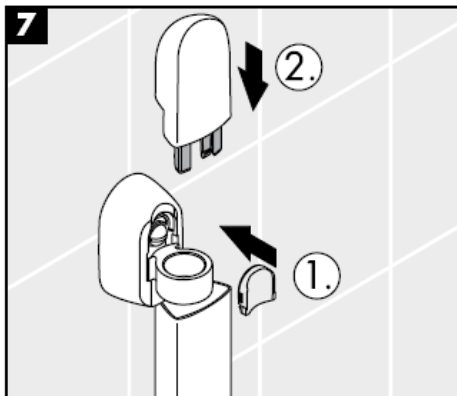
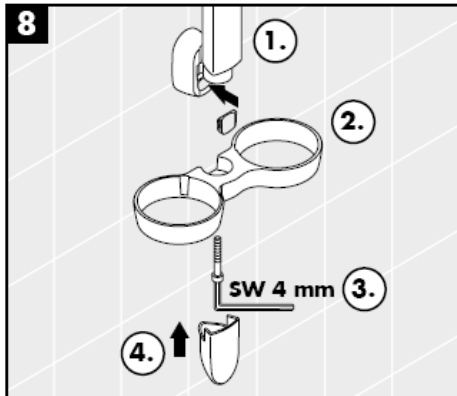
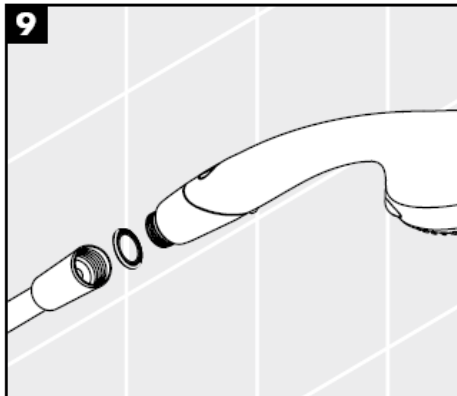
**6****7****8****9**

**Aktiva A8**  
28547XXX



Κανονική δέσμη νερού

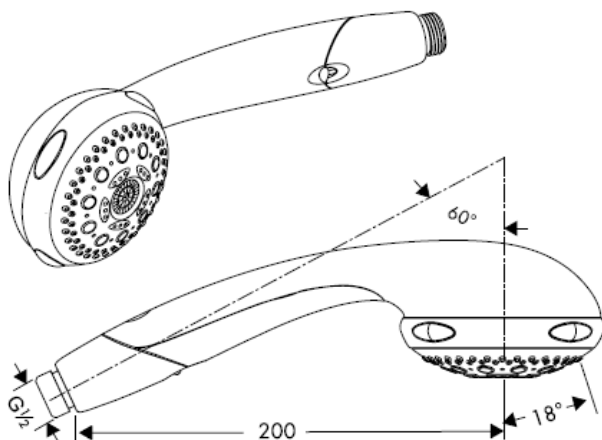

μαλακή δέσμη νερού



Δέσμη υδρομασάζ

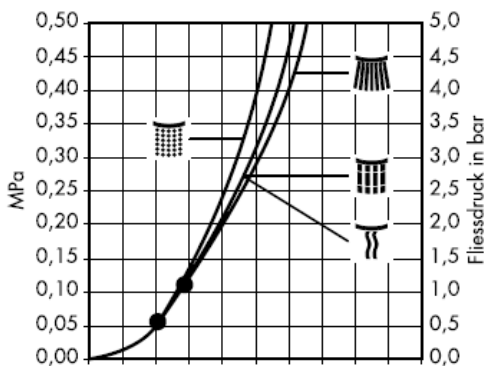

Μονή δέσμη νερού

Q = l/min 0 3 6 9 12 15 18 21 24 27 30  
Q = l/sec 0 0,1 0,2 0,3 0,4 0,5

Αυτή η λειτουργία διασφαλίζεται από το σημείο κι έπειτα

Ο καταιονιστήρας χειρός Aktiva A6 διαθέτει επτά λειτουργίες: κανονική δέσμη, μαλακή δέσμη, δέσμη υδρομασάζ και μονή δέσμη, ελαχιστοποιητή νερού (Waterdimmer®) (εξοικονομεί νερό έως και 50%), καθώς και τις δοκιμασμένες λειτουργίες καθαρισμού Quiclean® για κανονική δέσμη και Rubit® για όλους τους τύπους δεσμών. Η τακτική εναλλαγή καθαρίζει αυτόματα τον οδηγό των ακτίνων. Η σειρά Aktiva A6 είναι κατάλληλη για χρήση με ταχυθερμοσίφωνες.

**Aktiva A6**  
28546XXX



Κανονική δέσμη νερού

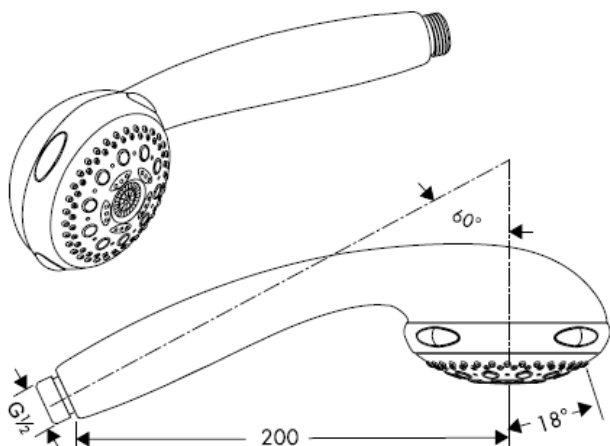

μαλακή δέσμη νερού



Δέσμη υδρομασάζ



Μονή δέσμη νερού

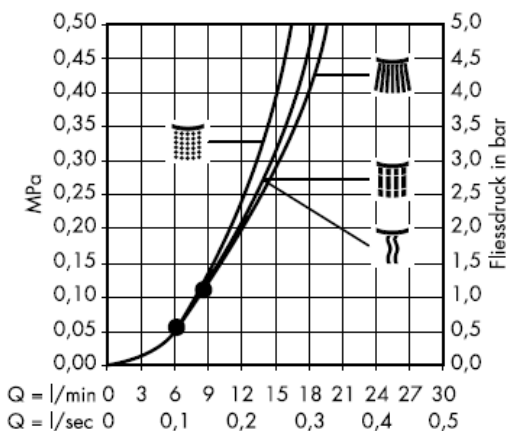

Αυτή η λειτουργία διασφαλίζεται από το σημείο κι έπειτα

Ο καταιονιστήρας χειρός Aktiva A6 διαθέτει επτά λειτουργίες: κανονική δέσμη, μαλακή δέσμη, δέσμη υδρομασάζ και μονή δέσμη, ελαχιστοποιητή νερού (Waterdimmer®) (εξοικονομεί νερό έως και 50%), καθώς και τις δοκιμασμένες λειτουργίες καθαρισμού Quiclean® για κανονική δέσμη και Rubit® για όλους τους τύπους δεσμών. Η τακτική εναλλαγή καθαρίζει αυτόματα τον οδηγό των ακτίνων. Η σειρά Aktiva A6 είναι κατάλληλη για χρήση με ταχυθερμοσίφωνες.

## Τεχνικά Χαρακτηριστικά

Λειτουργία πίεσης:  
Συνιστώμενη λειτουργία πίεσης:  
(1 MPa = 10 bar = 147 PSI)  
Θερμοκρασία ζεστού νερού:

## Συναρμολόγηση

Πρέπει να εγκατασταθεί το παρέμβυσμα φίλτρου που συνοδεύει τον καταιονιστήρα κατά τέτοιο τρόπο, ώστε να αποφεύγονται ρύποι που προέρχονται από το δίκτυο ύδρευσης. Οι ρύποι από το δίκτυο ύδρευσης μπορούν να επηρεάσουν αρνητικά και/ή να προξενήσουν ζημιά στα λειτουργικά τμήματα του καταιονιστήρα (ντους). Τέτοιου είδους ζημιές δεν καλύπτονται από την εγγύηση Hansgrohe.

Οι καταιονιστήρες Hansgrohe μπορούν να συνδυαστούν με ταχυθερμοσίφωνες υδραυλικού και θερμικού ελέγχου, όταν η πίεση ροής της βάνας αριθμεί τουλάχιστον 0,15 MPa. Σε αυτήν την περίπτωση, δεν επιτρέπεται η εγκατάσταση του ελαχιστοποιητή νερού (Waterdimmer®)

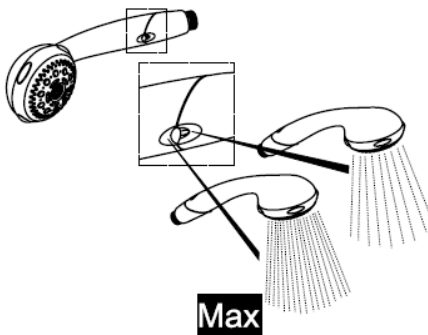
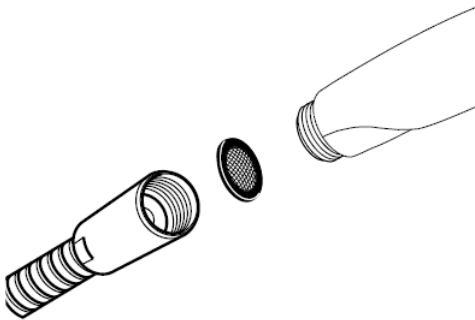

### Waterdim® Set Aktiva A6

28546XXX

grün / vert / green / verde / groen / grøn / zielony / zelena / zeleno = **9 l**



grau / gris / grey / grigio / gris / grijs / grã / cinza / szary / siva = **12 l**

### Waterdimmer® Aktiva A8

28547XXX

**Aktiva A8 28547XXX**

1.



2.

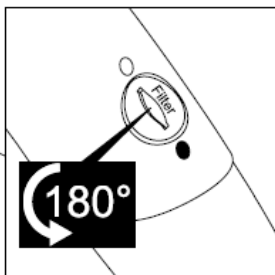
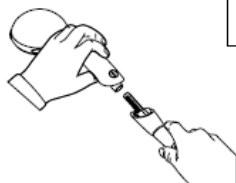

3.

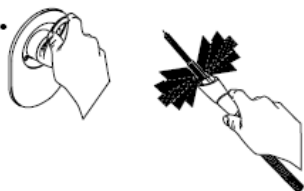

4.



5.



**Aktiva A8 28547XXX / Aktiva A6 28546XXX**

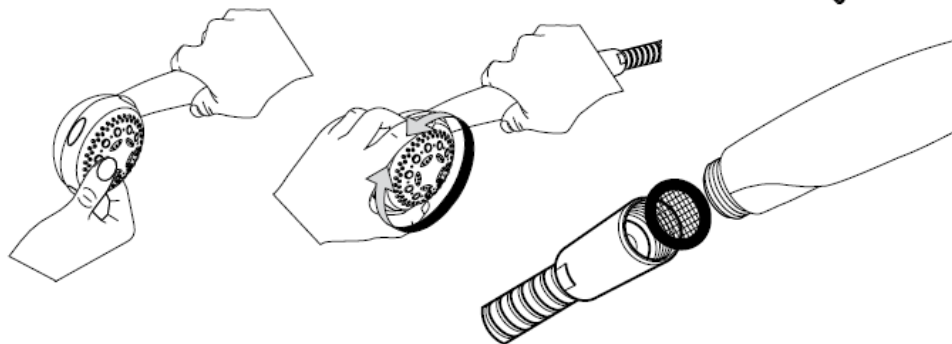

1.

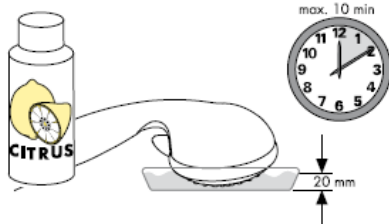

2.

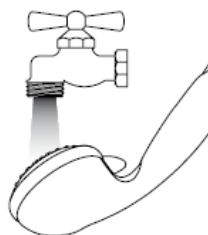

## Ρύθμιση

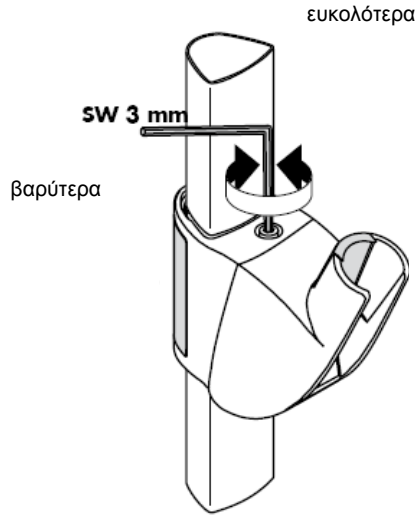
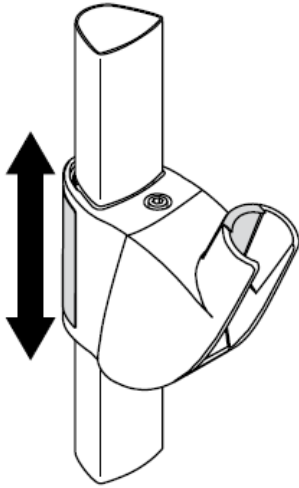

## Ρύθμιση

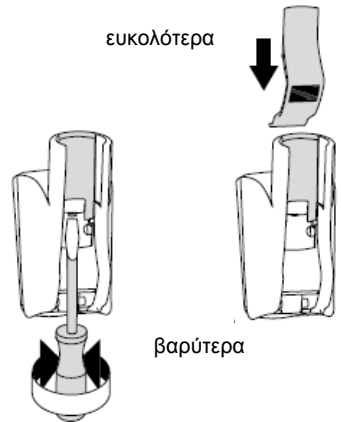
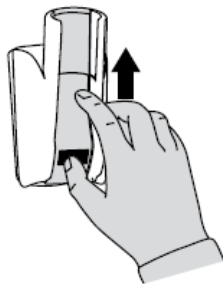
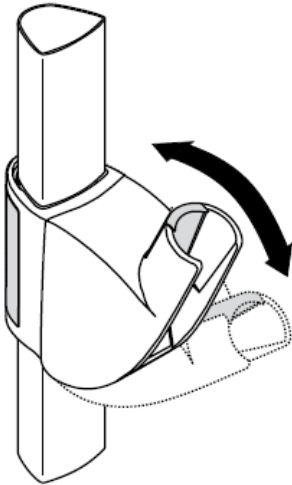

**hansgrohe**



# تعليمات التجميع

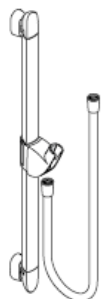

**Unica'A**  
27820XXX

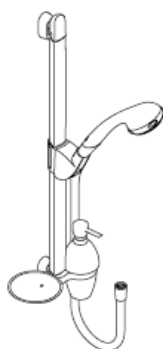

**Aktiva A8/Unica'A**  
27860000



**Unica'A**  
27824XXX  
27825XXX

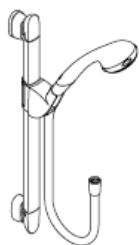

**Aktiva A8/Unica'A**  
27861000

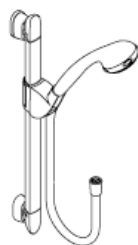

**Aktiva A6/Unica'A**  
27862000  
27863000

27819000/27821XXX/27822000/27823XXX

**hansgrohe**





لا يمكن ضمان الحصول على الأداء الأمثل إلا من خلال الجمع بين  
الدش اليدوي إنتاج هانزجرهه وخراطيم الدش إنتاج هانزجرهه.  
لا تصلح خراطيم الدش إلا للتوصيل من الدش إلى الوصلة. حذار من  
تركيب جهاز إغلاق بين الوصلة والخرطوم.

### Unica'A 27820XXX

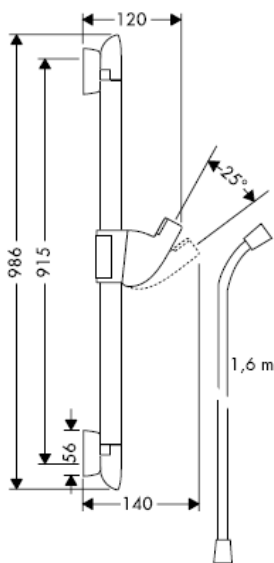

### Unica'A 27824XXX

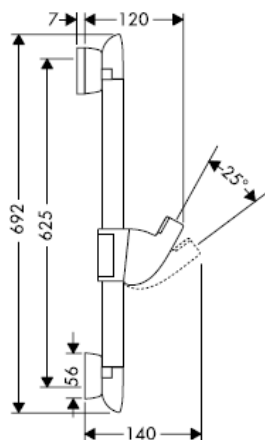

### Unica'A 27825XXX

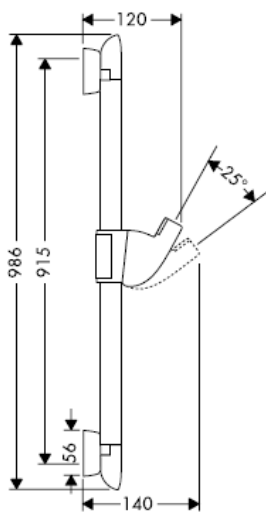

### Unica'A 28687XXX

تنبيه! تنبيه! لا يمكن تركيب وحدة السائل Lotionset'A في حالة التركيب الجانبي.

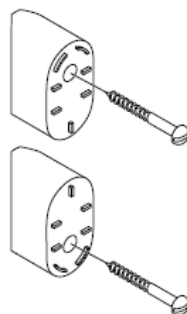

27819000

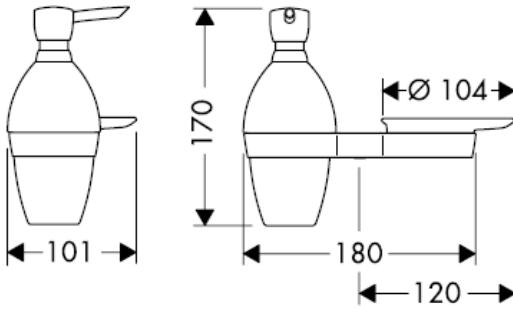

27821XXX

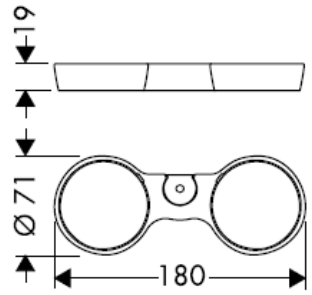

27822000

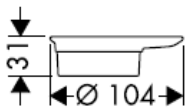

27823XXX

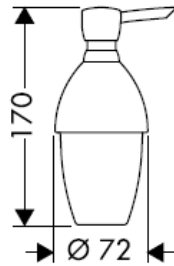

ارفع المضخة والغطاء للماء والتنظيف.

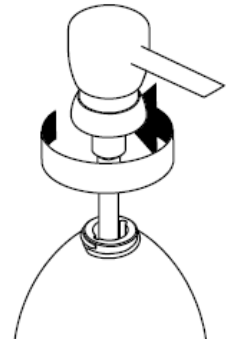

**Aktiva A8/Unica'A 27860000**

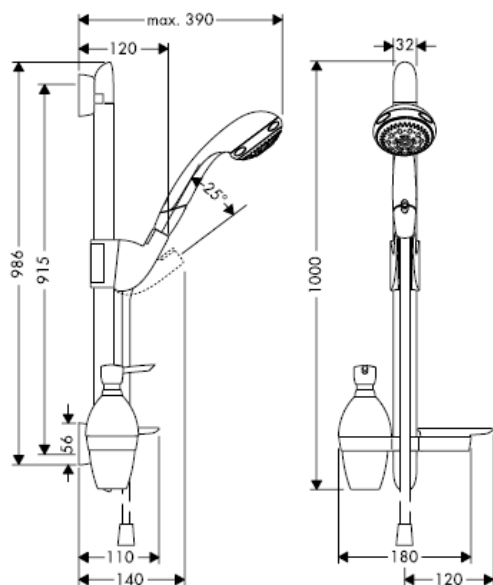

**Aktiva A8/Unica'A 27861000**

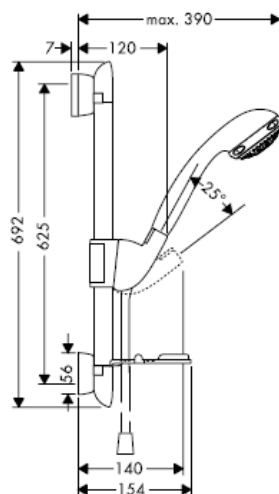

**Aktiva A6/Unica'A 27862000**

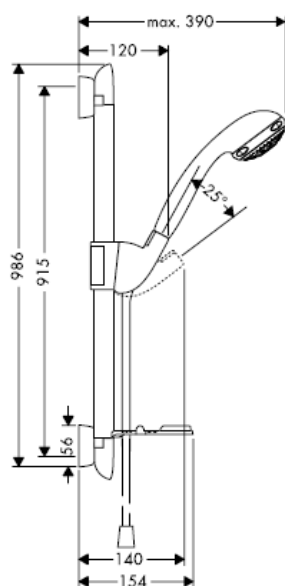

**Aktiva A6/Unica'A 27863000**

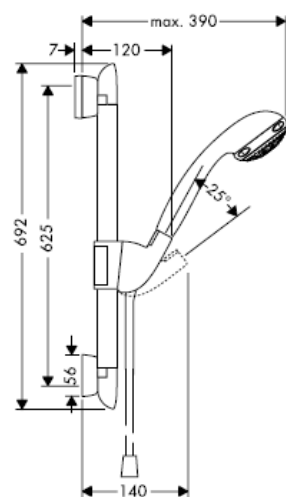

يجب الانتباه عند تركيب المنتج بواسطة فريق العمل المتخصص إلى أن جميع مواضع التثبيت جاهزة للتثبيت دون عوائق (خالية من المفصلات أو المصقات)، وأن الحائط جاهز لتركيب المنتج مع عدم احتوائه على أية أماكن ضعيفة. مبيئات المسامير (الفيشر) والمسامير نفسها مناسبة للحوائط الخرسانية فقط، ويجب الالتزام بتعليمات الجهة المصنعة لمبيئات المسامير عند التثبيت في أنواع أخرى من الحوائط.

قم بضبط الأبعاد حسب شكل البلاط إذا لزم الأمر.

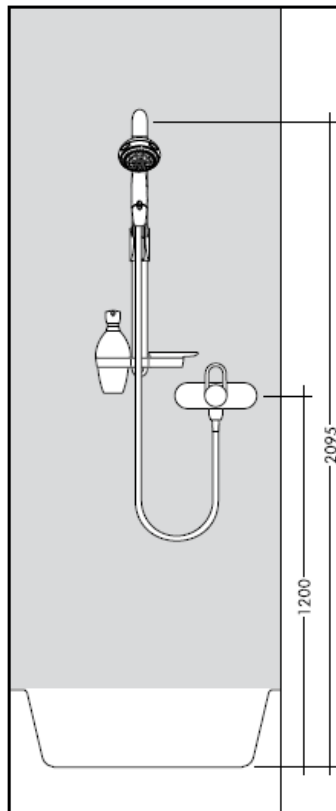
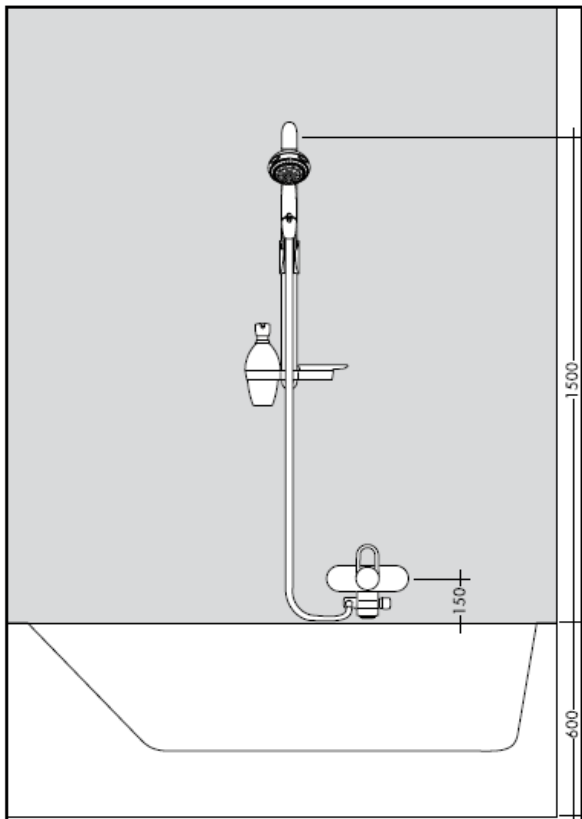

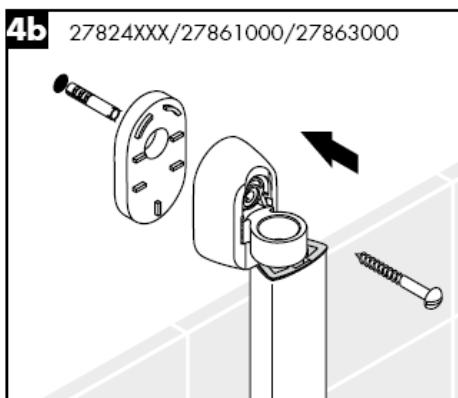
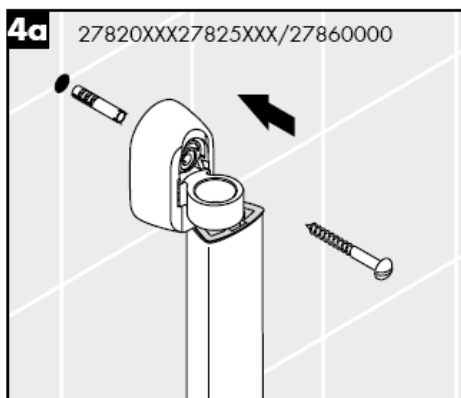
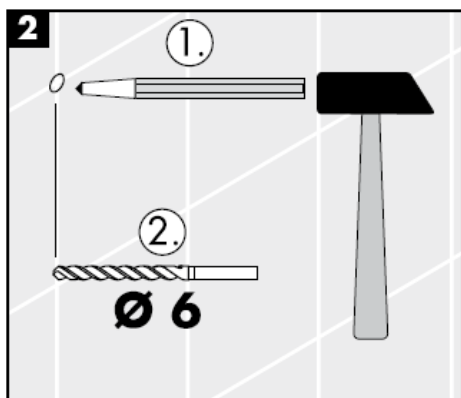
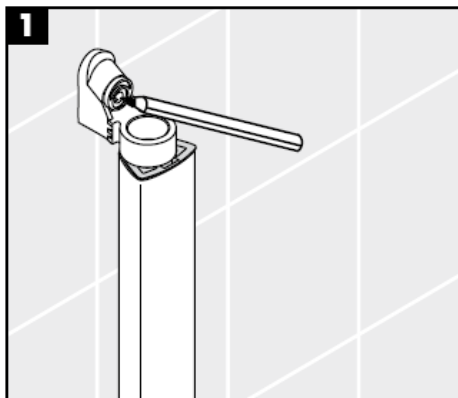
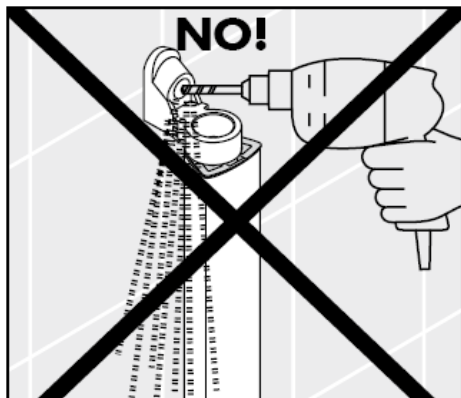

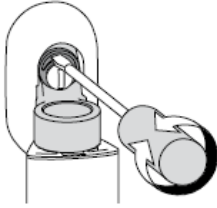
**5**

باستخدام الحلقة الامركزية يمكن معادلة خلوص الثقب.

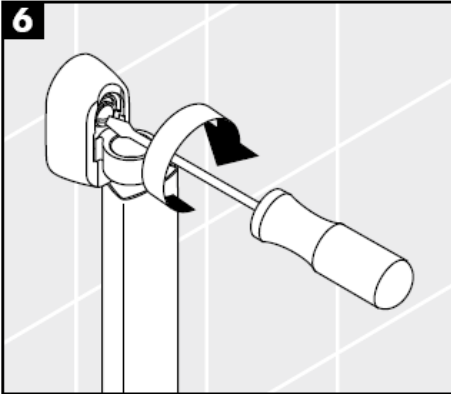
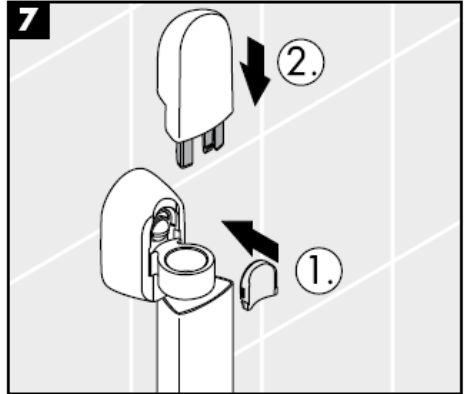
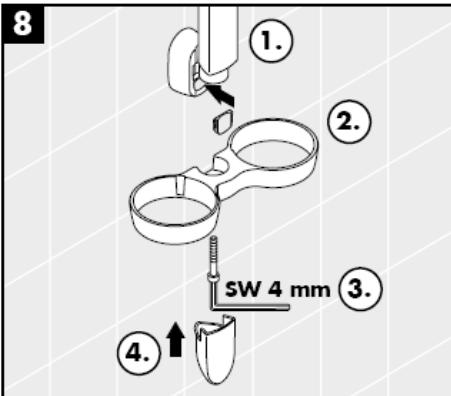
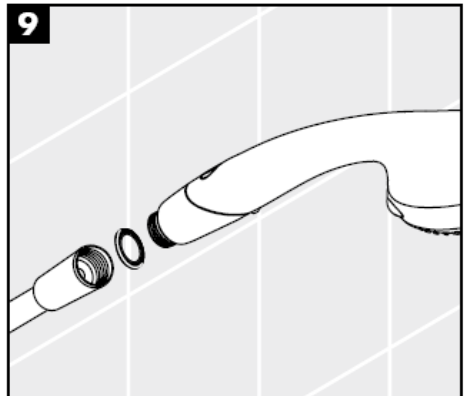
**6****7****8****9**

**Aktiva A8**  
28547XXX



رشاش عادي

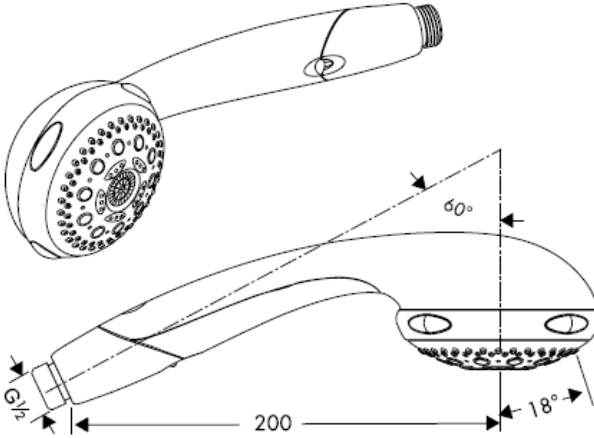

رشاش مرن



تيار التدليك

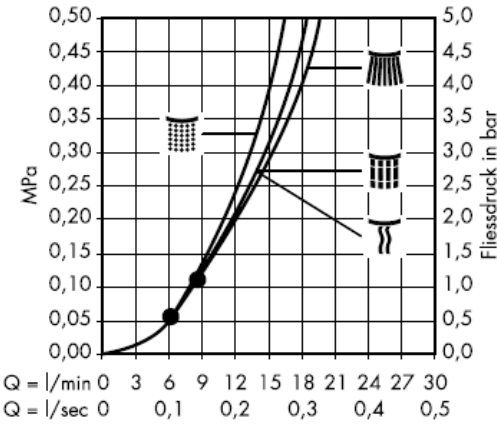

رشاش مفرد

من • الوظيفة مضمونة.

يحتوي الدش البيدي Aktiva A6 على سبع وظائف: تدليك عادي وناعم ورشاشات فردية و Waterdimmer (يوفر 50 % من المياه كحد أقصى) ووظائف Quiclean للتنظيف التي تمت تجربتها واختبارها للرشاش العادي Rubit لكافة أوضاع الرشاش. ويعمل التغيير المنتظم لأوضاع الرشاش على تنظيف قنوات الرشاش تلقائيًا. يتناسب Aktiva A6 مع سخانات المياه ذات التدفق المستمر.



**Aktiva A6**  
28546XXX



رشاش عادي

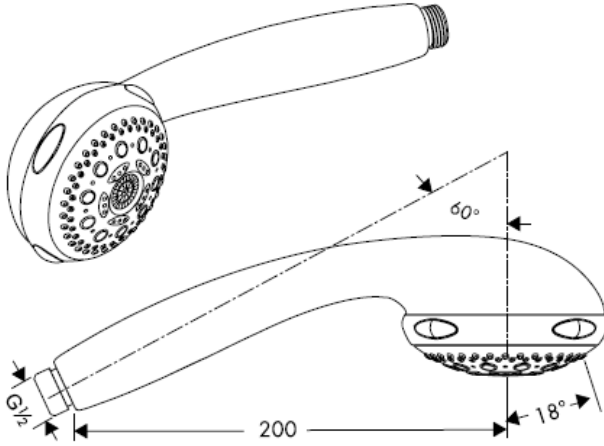

رشاش مرن



تيار التدليك



رشاش مفرد

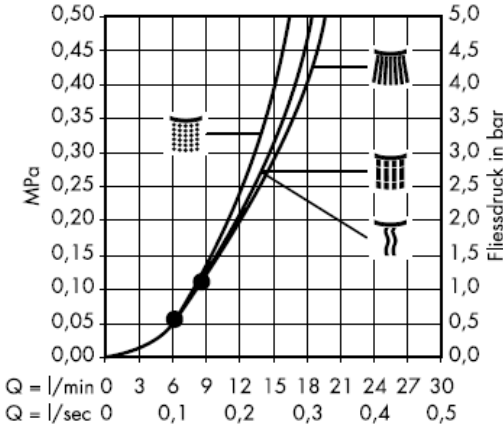

من • الوظيفة مضمونة.

يحتوي الدش البيدي Aktiva A6 على سبع وظائف: تدليك عادي وناعم ورشاشات فردية و Waterdimmer (يوفر 50 % من المياه كحد أقصى) ووظائف Quiclean للتنظيف التي تمت تجربتها واختبارها للرشاش العادي Rubit لكافة أوضاع الرشاش. ويعمل التغيير المنتظم لأوضاع الرشاش على تنظيف قنوات الرشاش تلقائيًا. يتناسب Aktiva A6 مع سخانات المياه ذات التدفق المستمر

ضغط التشغيل:  
 ضغط التشغيل الموصى به:  
 ( 1 MPa = 147 PSI = 10 بار )  
 درجة حرارة الماء الساخن:

يجب إدخال الحلقة الشبكية لحماية الدش اليدوي من الأوساخ التي تحملها شبكة المواسير. حيث تؤدي الأوساخ الواردة إلى حدوث أعطال أو / و قد تتسبب في تلف أجزاء من من الدش، ومثل هذه الأعطال تلغي كافة المطالبات الخاصة بالمسؤولية أو الضمان.

يمكن استخدام دش هانزجرهه مع سخانات تدفق الماء ذات التحكم الهيدروليكي أو الحراري، مع ضغط تدفق لا يقل عن 1.5 بار في الخلاط في هذه الحالة لا يتم بتركيب مخفف المياه.  
 .Waterdimmer®

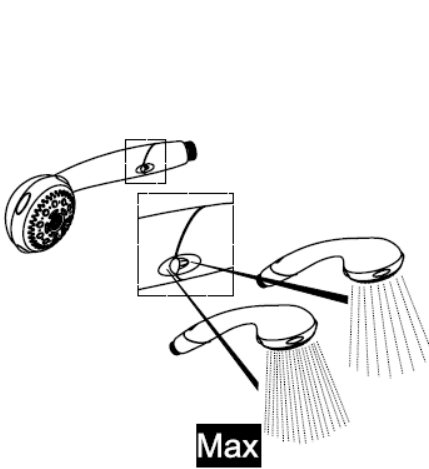
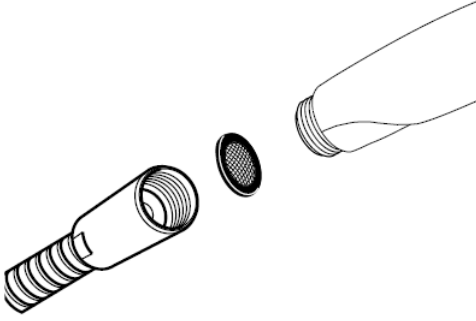

#### Waterdim® Set Aktiva A6

28546XXX

grün / vert / green / verde / groen / grøn  
 / zielony / zelena / zeleno = 9 I

**ECO**

grau / gris / grey / grigio / gris / grijs /  
 grå / cinza / szary / siva = 12 I

#### Waterdimmer® Aktiva A8

28547XXX

**Aktiva A8 28547XXX**

1.



2.

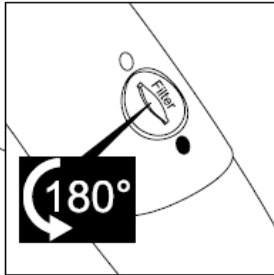
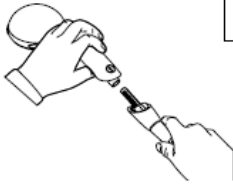

3.

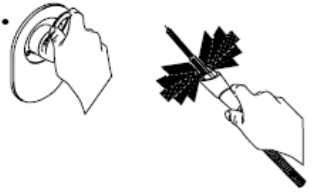

4.



5.



**Aktiva A8 28547XXX / Aktiva A6 28546XXX**

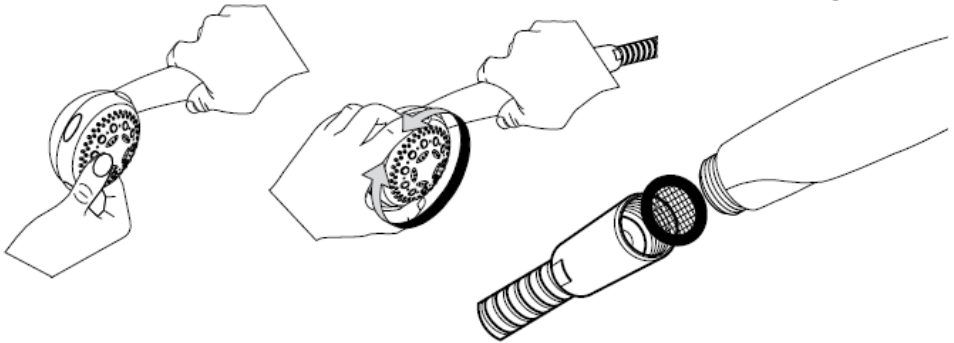

1.

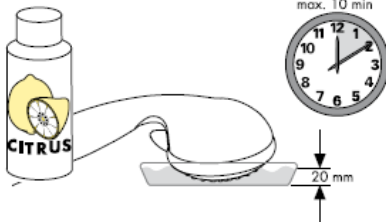

2.

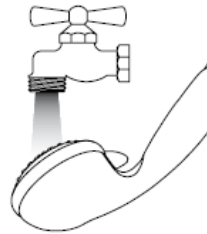

الضبط

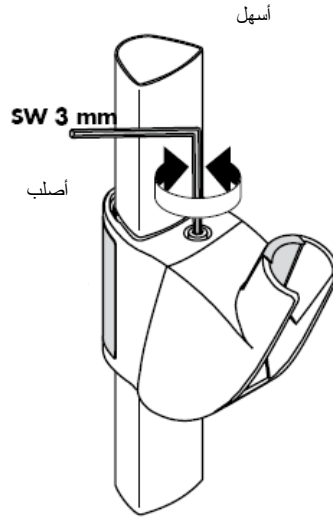
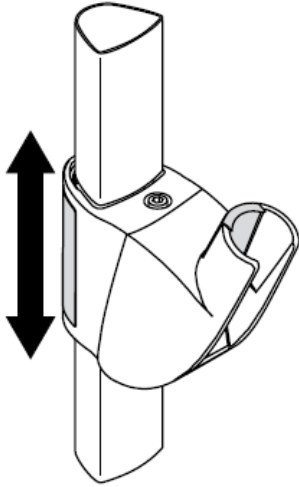

الضبط

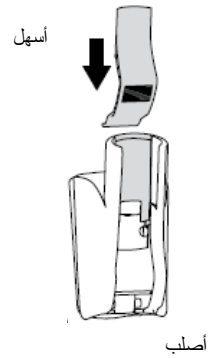
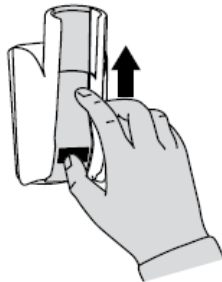
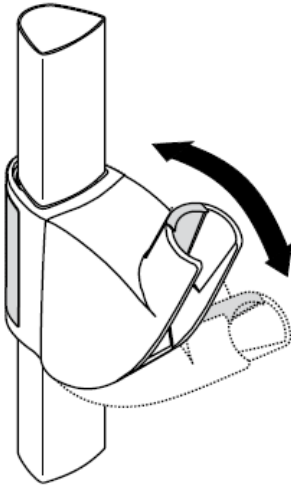

**hansgrohe**



# Navodila za montažo

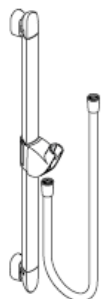

**Unica'A**  
27820XXX

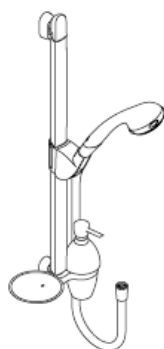

**Aktiva A8/Unica'A**  
27860000



**Unica'A**  
27824XXX  
27825XXX

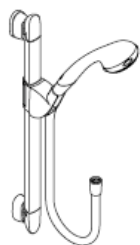

**Aktiva A8/Unica'A**  
27861000

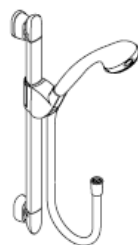

**Aktiva A6/Unica'A**  
27862000  
27863000

27819000/27821XXX/27822000/27823XXX

**hansgrohe**



Optimalno delovanje je zagotovljeno le v povezavi z ročnimi prhami Hansgrohe in gibkimi cevmi za prho Hansgrohe.

Gibke cevi za prho so primerne le za povezavo prhe in armature. Naprave za zapiranje pretoka vode nikoli ne nameščajte med armaturo in cev.

**Unica`A 27820XXX**

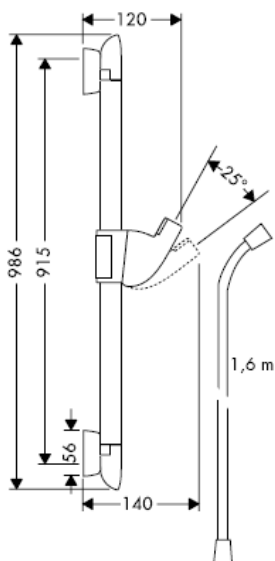

**Unica`A 27824XXX**

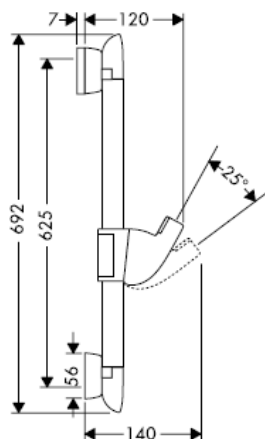

**Unica`A 27825XXX**

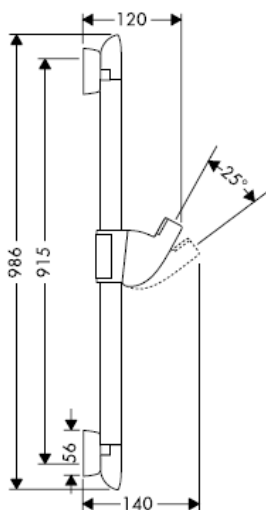

**Unica`A 28687XXX**

**Pozor!** Attention! Pour version angle le distributeur de savon A ne peut pas être installé.

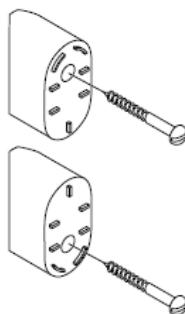



27819000

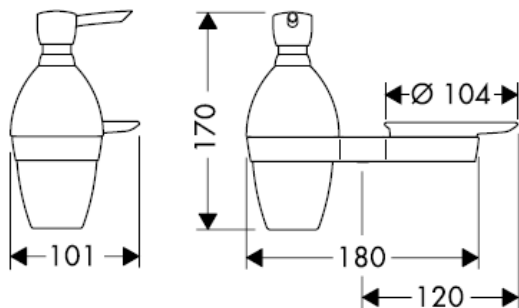

27821XXX

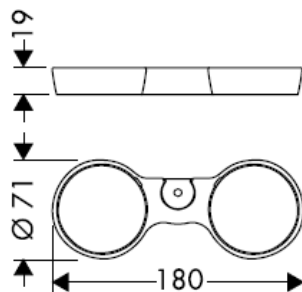

27822000

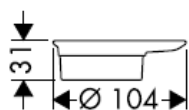

27823XXX

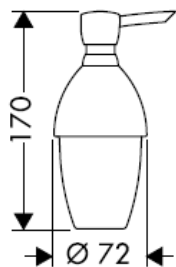

Pri polnjenju in čiščenju snemite črpalko in pokrov.

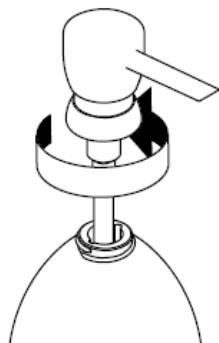

**Aktiva A8/Unica'A 27860000**

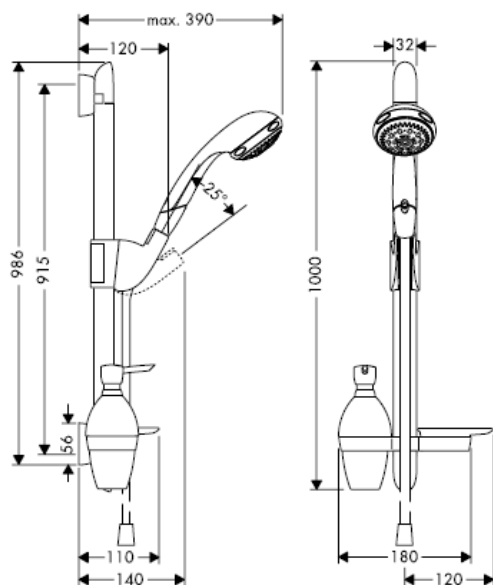

**Aktiva A8/Unica'A 27861000**

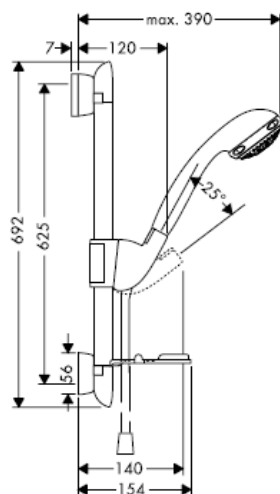

**Aktiva A6/Unica'A 27862000**

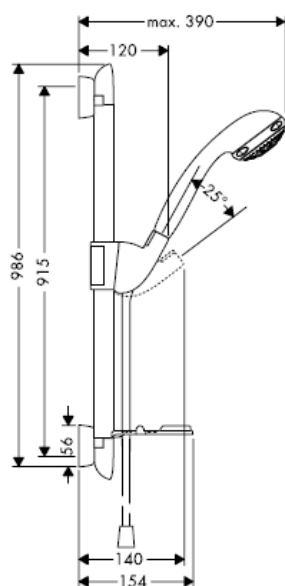

**Aktiva A6/Unica'A 27863000**

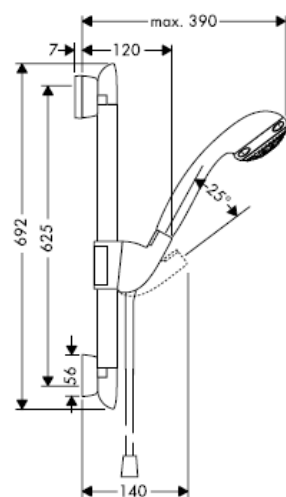

Kamorkoli bo pogodbenik namestil izdelek, mora poskrbeti, da je celotno območje stene na katero bo plošča nameščena ravno (brez štrlečih fug ali robov ploščic), ter da je struktura stene primerna za namestitev in je brez šibkih točk.

Priloženi vijaki in ležaji so primerni le za beton. Za ostale zidne konstrukcije je potrebno upoštevati proizvajalčeva navodila.

Mere kar najbolj prilagodite vzorcu ploščic.

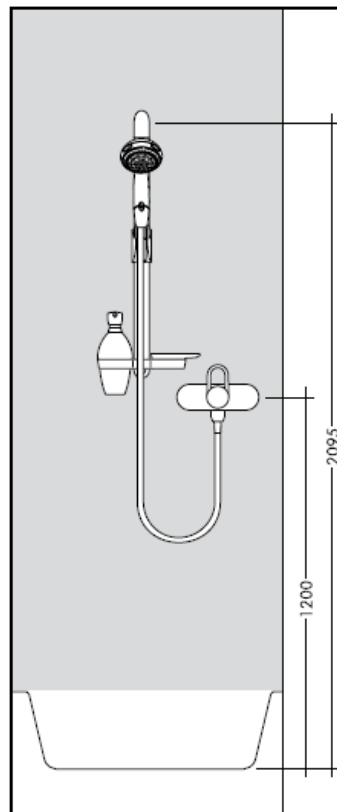
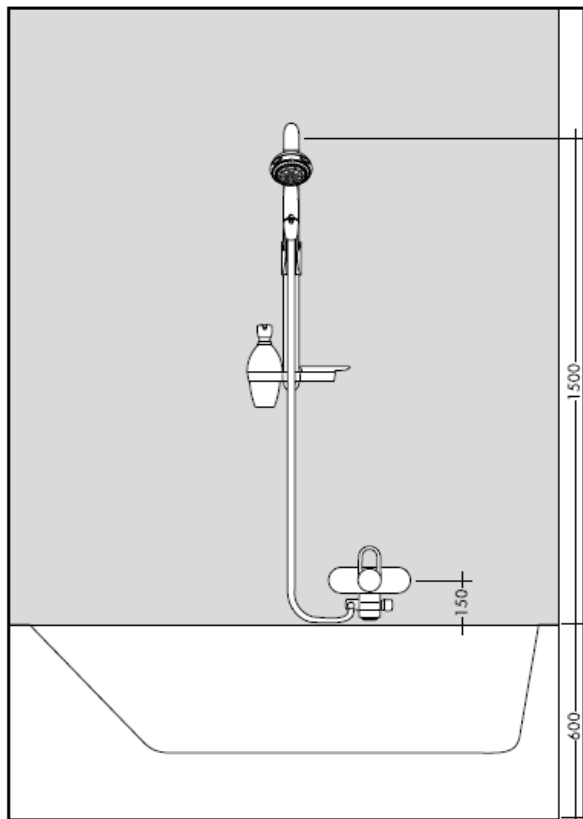

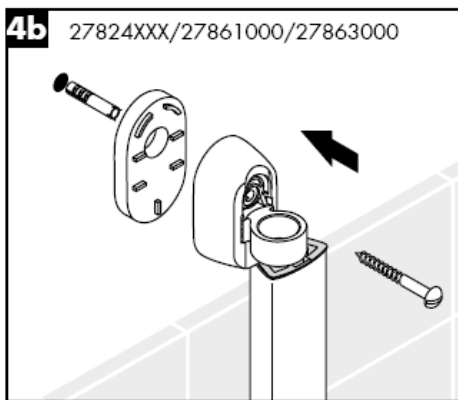
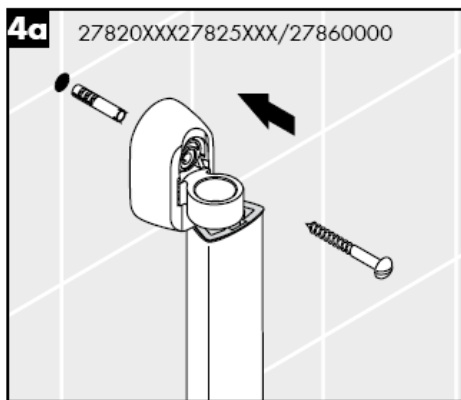
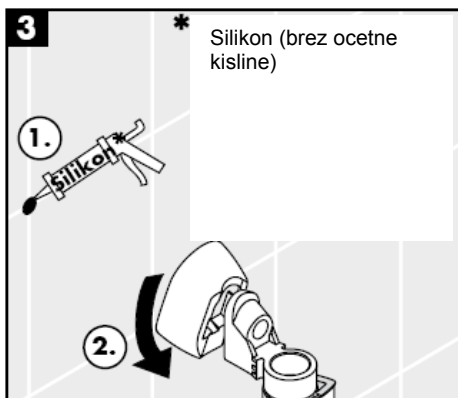
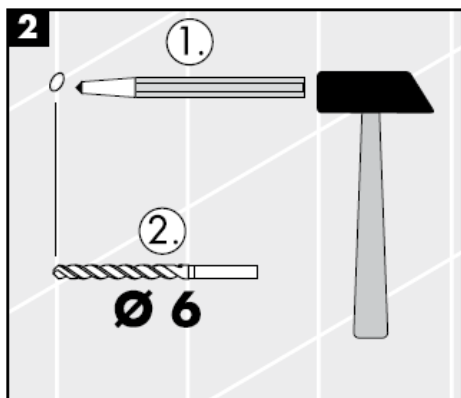
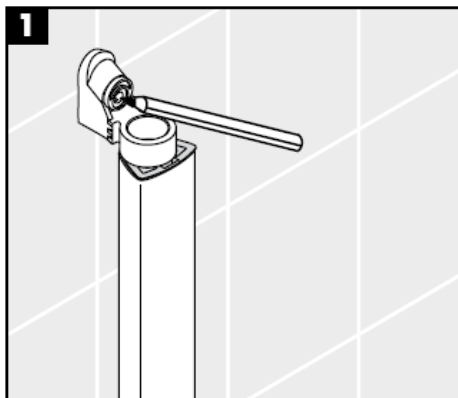
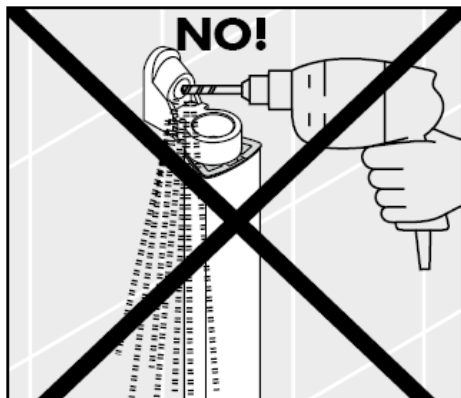

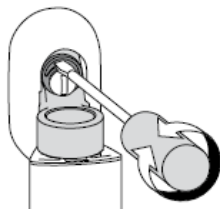
**5**

Z ekscentričnim vodilom lahko izravnate tolerance vrtanja.

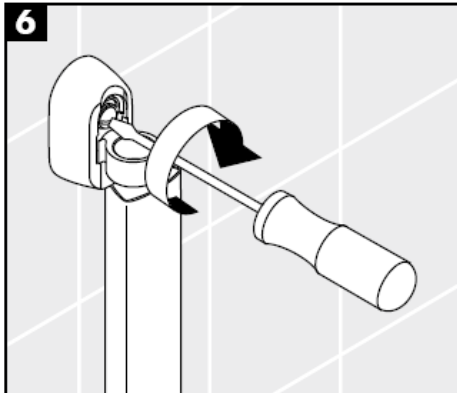
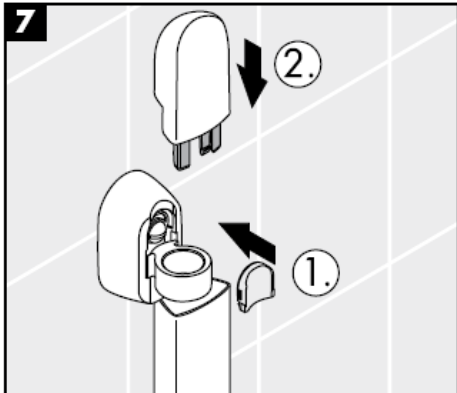
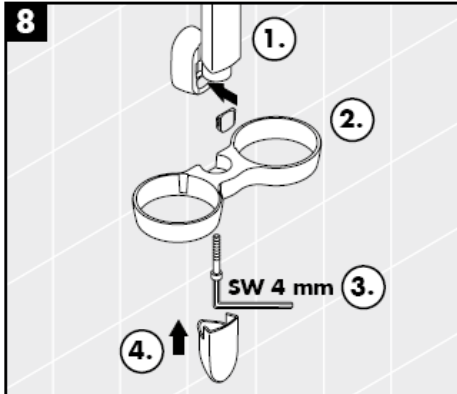
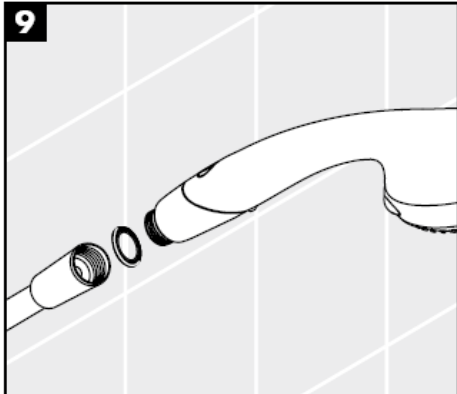
**6****7****8****9**

**Aktiva A8**  
28547XXX



Normalen curek

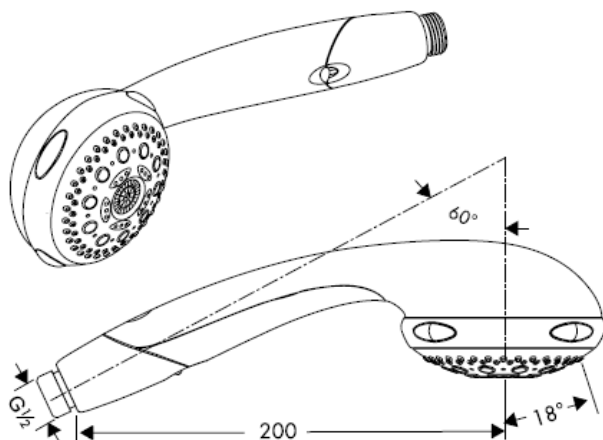

Mehki curek



Masažni curek



Monocurek

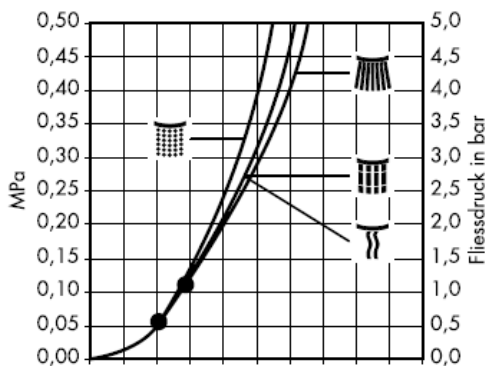

Q = l/min 0 3 6 9 12 15 18 21 24 27 30  
Q = l/sec 0 0,1 0,2 0,3 0,4 0,5

Od • je delovanje zagotovljeno.

Ročna prha Aktiva A6 s sedmimi funkcijami: normalnim, mehkim, masažnim curkom in monocurkom, waterdimmerjem (prihrani do 50 % vode) in zanesljivima čistilnima funkcijama Quiclean za normalni curek in Rubit za vse vrste curkov; z rednim menjavanjem vrste curka se kanali samodejno čistijo. Aktiva A6 je primerna za pretočne grelnike.

**Aktiva A6**  
28546XXX



Normalen curek

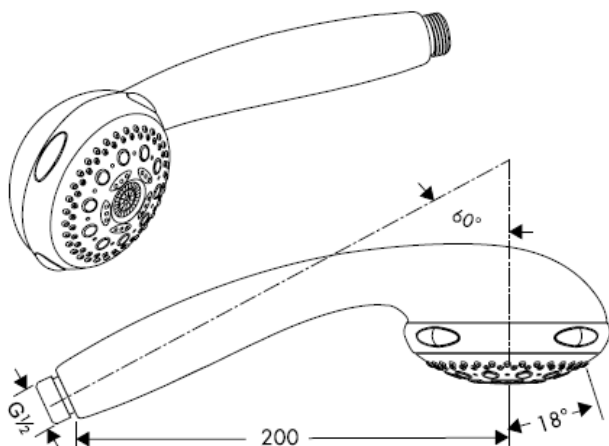

Mehki curek



Masažni curek



Monocurek

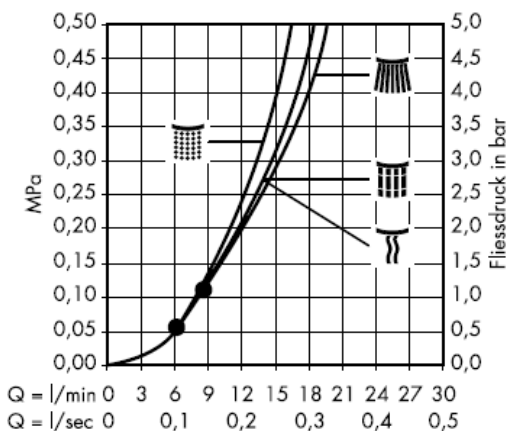

Od • je delovanje zagotovljeno.

Ročna prha Aktiva A6 s sedmimi funkcijami: normalnim, mehkim, masažnim curkom in monocurkom, waterdimmerjem (prihrani do 50 % vode) in zanesljivima čistilnima funkcijama Quiclean za normalni curek in Rubit za vse vrste curkov; z rednim menjavanjem vrste curka se kanali samodejno čistijo. Aktiva A6 je primerna za pretočne grelnike.

## Tehnični podatki

Delovni tlak:  
Priporočni delovni tlak:  
(1 MPa = 10 bar = 147 PSI)  
Temperatura tople vode:

## Montaža

Filter, ki je priložen ročni prhi, je potrebno vgraditi, da prho zaščitimo pred umazanijo iz vodovodne napeljave. Umazanija lahko okvari ali poškoduje dele ročne prhe. Za tako nastalo škodo Hansgrohe ne odgovarja.

Prhe Hansgrohe lahko uporabljate v povezavi s hidravlično in termično uravnanimi pretočnimi grelniki, če je pretočni tlak pred armaturo najmanj 0,15 MPa. V tem primeru ne smete vgraditi waterdimmerja (omejevalnika pretoka vode).

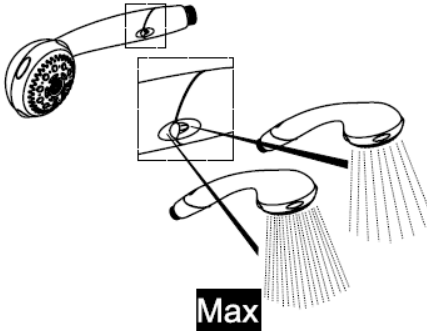
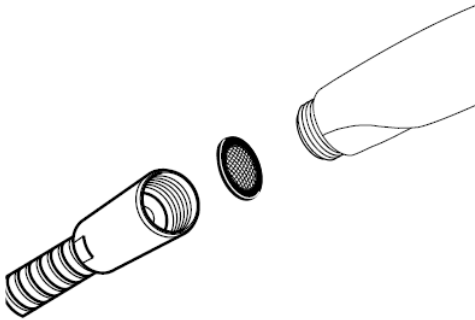

### **Waterdim® Set Aktiva A6**

28546XXX

grün / vert / green / verde / groen / grøn  
/ zielony / zelena / zeleno = **9 l**

**ECO**

grau / gris / grey / grigio / gris / grijs /  
grå / cinza / szary / siva = **12 l**

### **Waterdimmer® Aktiva A8**

28547XXX



**Aktiva A8 28547XXX**

1.



2.

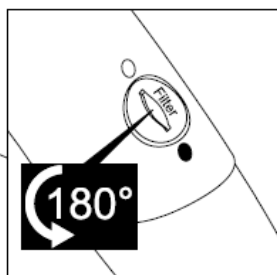
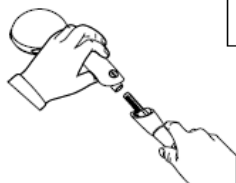

3.

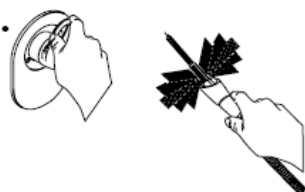

4.



5.



**Aktiva A8 28547XXX / Aktiva A6 28546XXX**

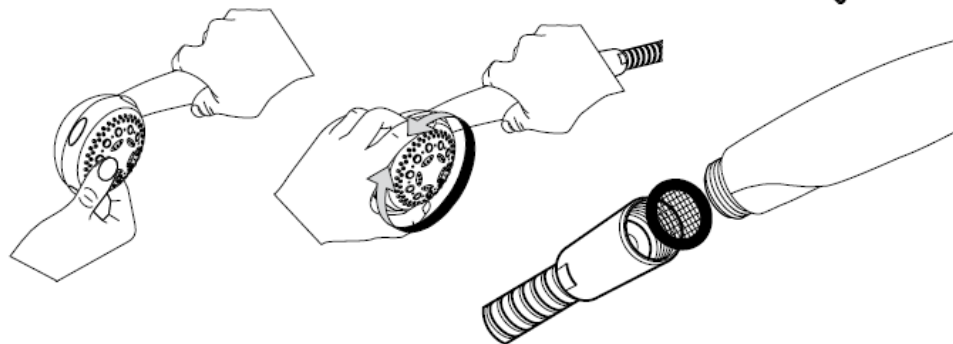

1.

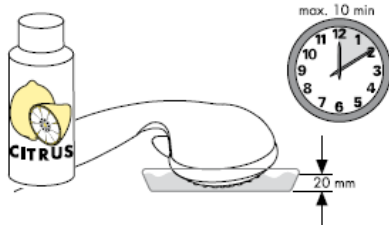

2.

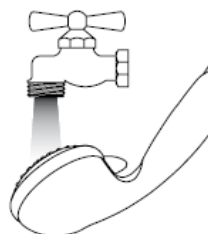

## Justiranje

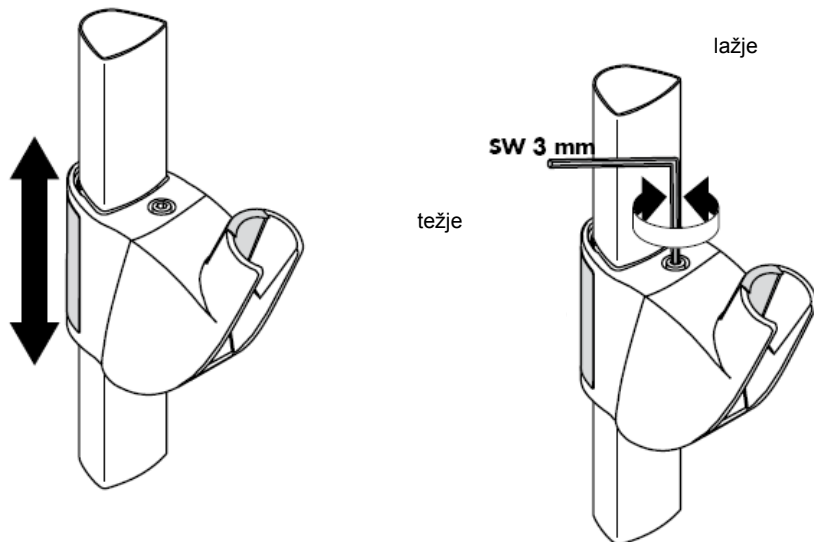

## Justiranje

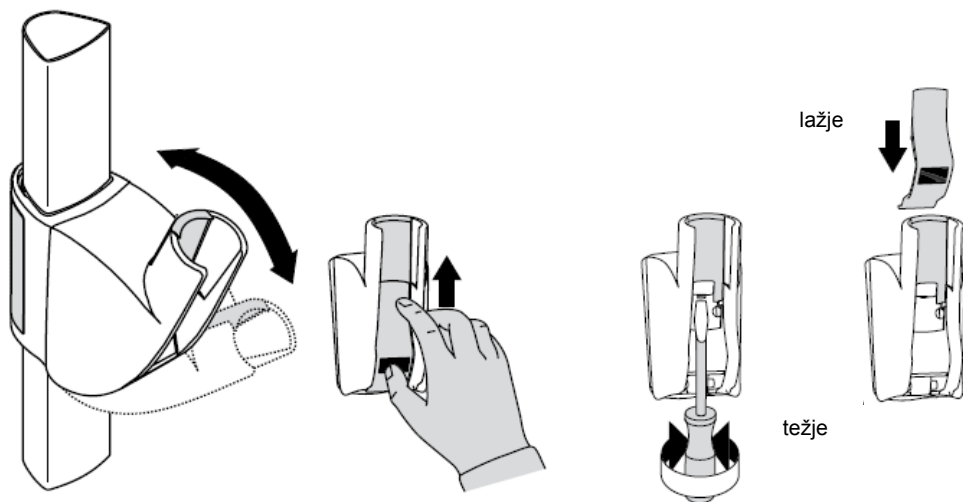

**hansgrohe**



# Paigaldusjuhend

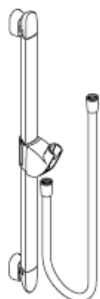

**Unica'A**  
27820XXX

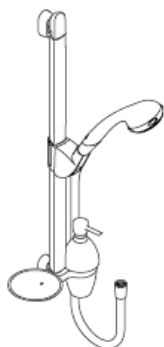

**Aktiva A8/Unica'A**  
27860000



**Unica'A**  
27824XXX  
27825XXX

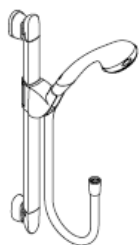

**Aktiva A8/Unica'A**  
27861000

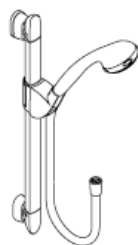

**Aktiva A6/Unica'A**  
27862000  
27863000

27819000/27821XXX/27822000/27823XXX

**hansgrohe**



Optimaalne funktsioneerimine on garanteeritud ainult koos Hansgrohe käsiduššide ja Hansgrohe dušivoolikutega. Dušivoolikud sobivad üksnes duši ühendamiseks segistitega. Mingil juhul ei tohi vooliku ja segisti vahele asetada sulgurit.

**Unica`A 27820XXX**

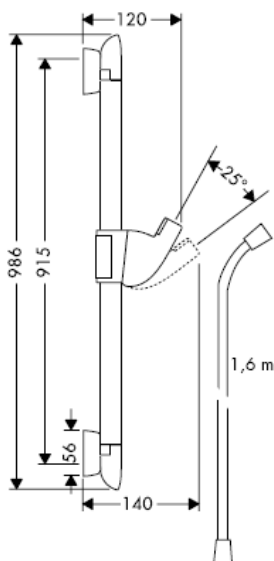

**Unica`A 27824XXX**

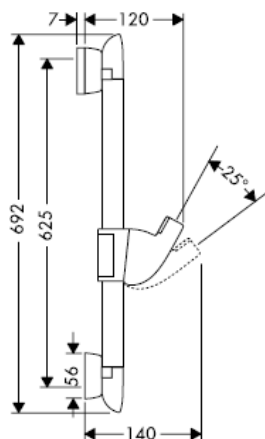

**Unica`A 27825XXX**

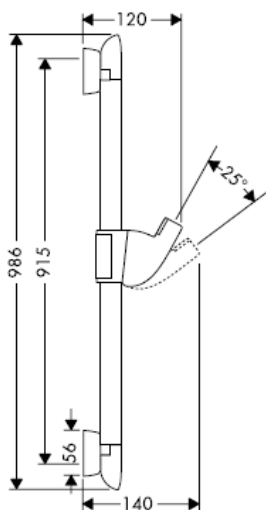

**Unica`A 28687XXX**

**Tähelepanu!** Tähelepanu!  
Nurgamontaaži puhul ei saa paigaldada  
lahusekomplekt A-d

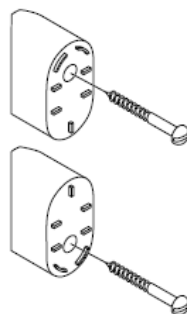

27819000

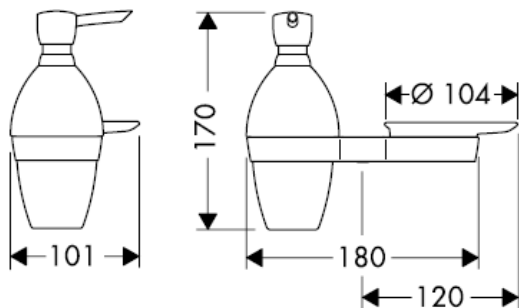

27821XXX

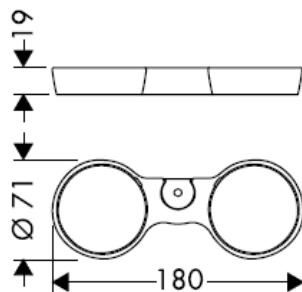

27822000

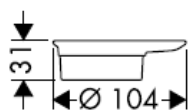

27823XXX

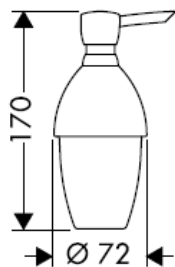

Eemaldage täitmis ja puhastus pumba kate täitmiseks ja puhastamiseks.

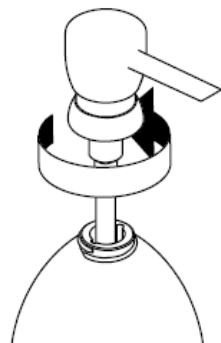

**Aktiva A8/Unica'A 27860000**

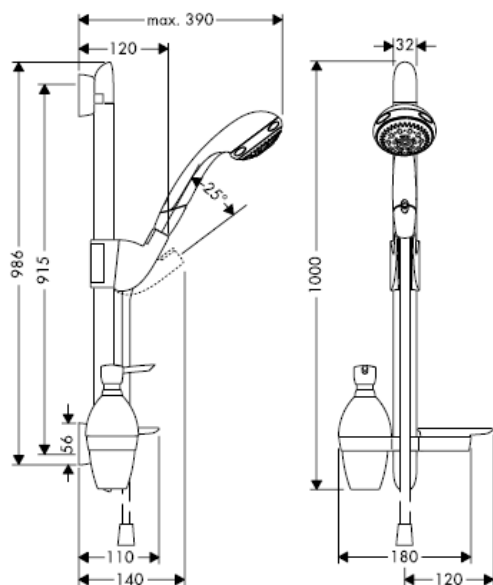

**Aktiva A8/Unica'A 27861000**

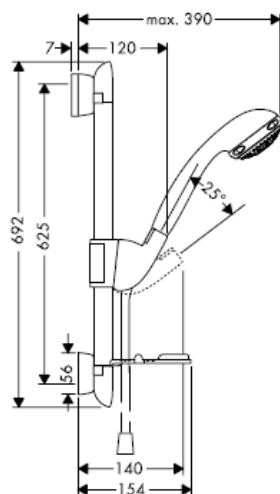

**Aktiva A6/Unica'A 27862000**

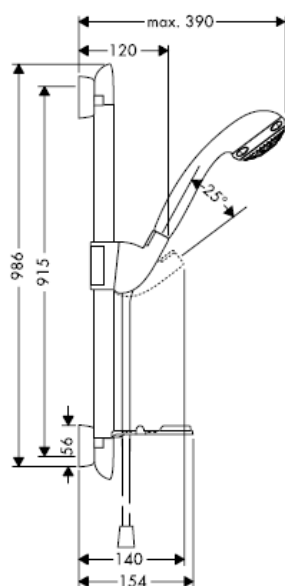

**Aktiva A6/Unica'A 27863000**

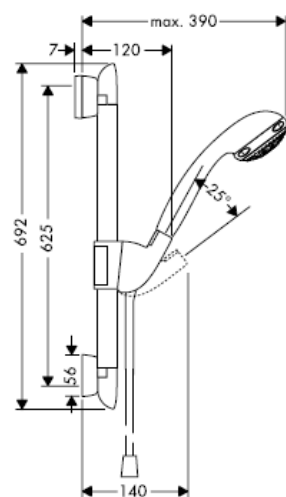



Toote paigaldamisel peab töövõtja tagama, et kogu seinapind, kuhu paigaldusplaat kinnitatakse, on lame (ükski vuuk ega keraamiline plaat ei ulatu esile), ning et seina konstruktsioon on toote paigaldamiseks sobiv ja sellel puuduvad nõrgad kohad. Kaasasolevad kruvid ja tüüblid sobivad üksnes betoonile. Muude seinakonstruktsioonide puhul tuleb arvesse võtta tüüblitootja esitatud tooteandmeid.

Mõõtude puhul arvestage võimalusel plaatide asetusega.

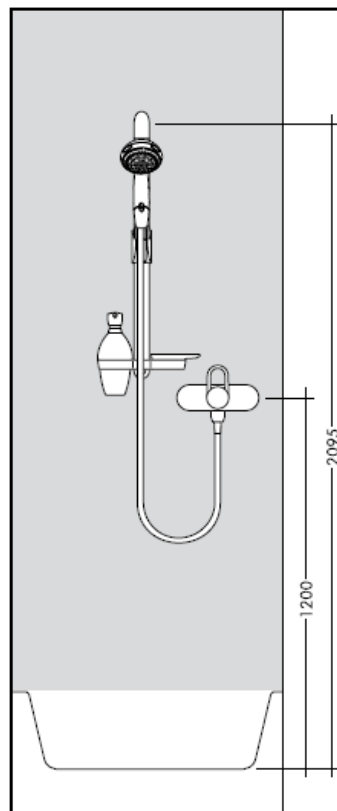
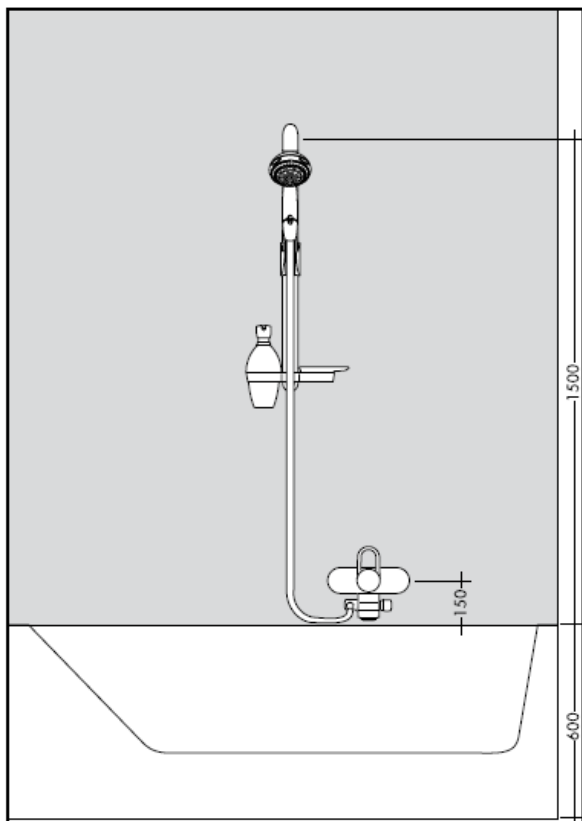

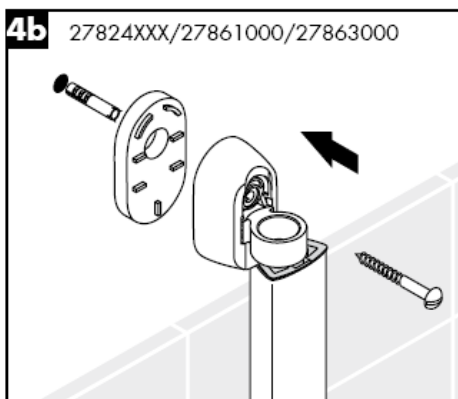
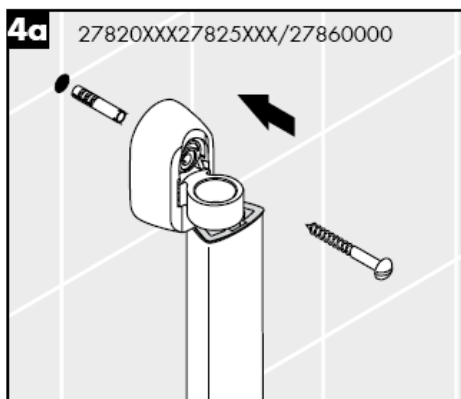
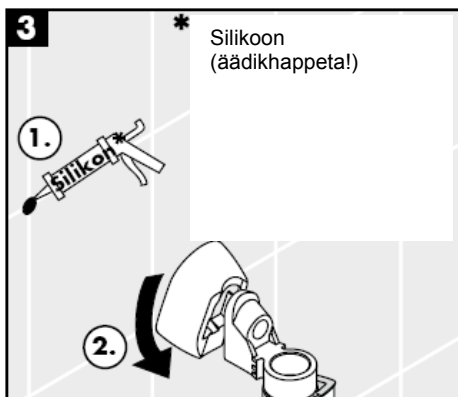
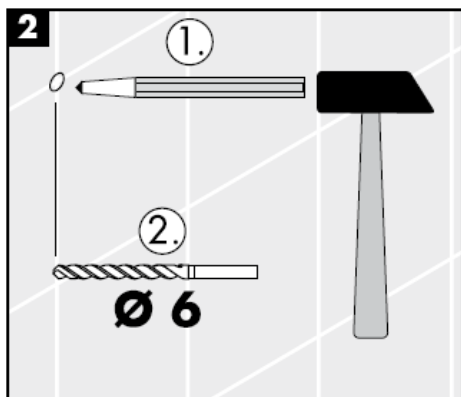
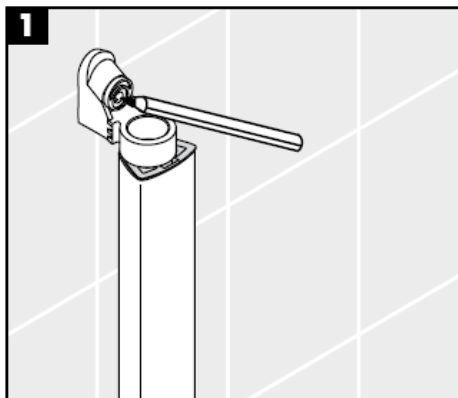
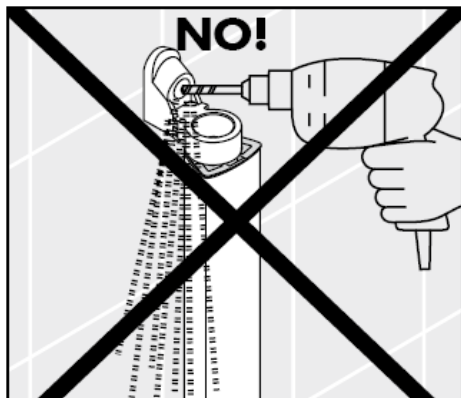

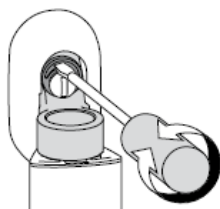
**5**

Ekstsentrilise vaheseibiga saab puurimisel tekkinud erinevusi tasakaalustada.

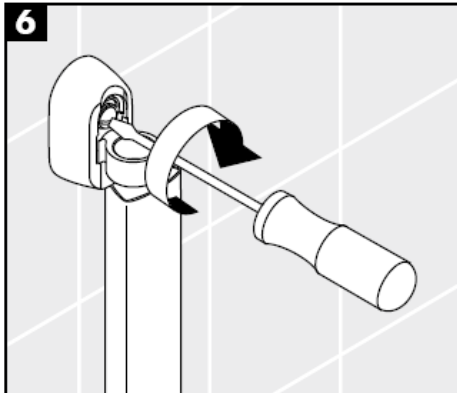
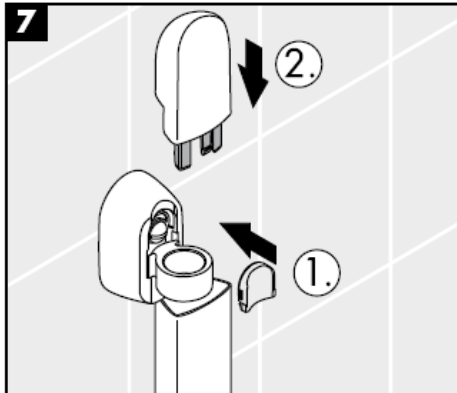
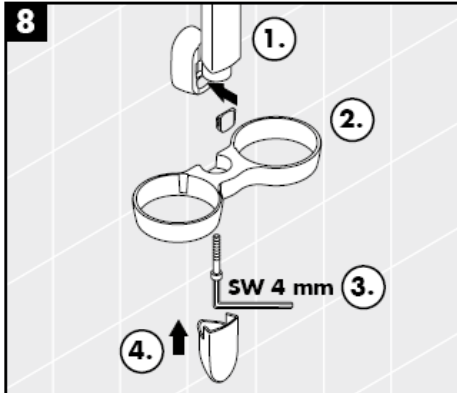
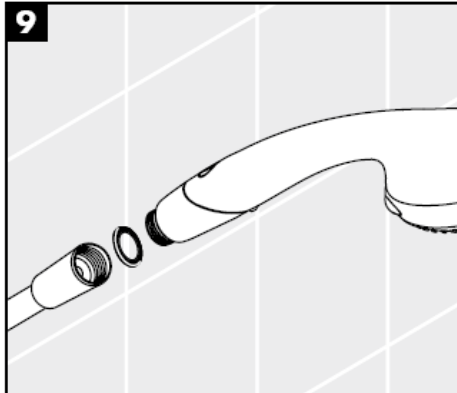
**6****7****8****9**

**Aktiva A8**  
28547XXX



tavajuga

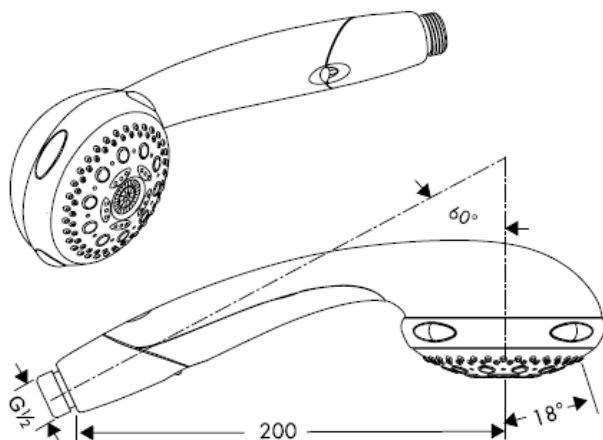

Pehme juga



Massaažipihusti

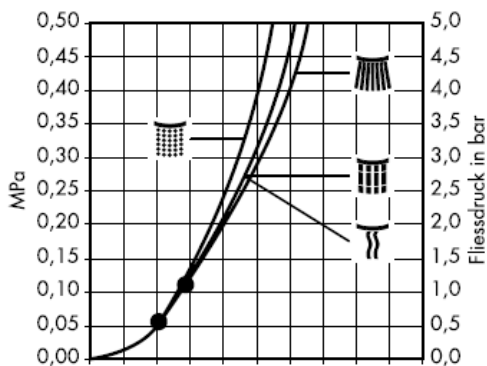

Monojuga

Q = l/min 0 3 6 9 12 15 18 21 24 27 30  
Q = l/sec 0 0,1 0,2 0,3 0,4 0,5

Alates • on funktsioneerimine garanteeritud

Seitsme funktsiooniga Aktiva A6 käsidušš: normaalne, pehme, massaaž, ja eraldi piserdusdüüsid, Waterdimmer (säästab kuni 50% vett) ja äraproovitud ning testitud puhastussüsteemid Quiclean ja Rubit kõigile pihusti tüüpidele. Regulaarne piserdusdüüside vahetamine, puhastab pihustuskanalid automaatselt. Aktiva A6 sobib ka avatud süsteemiga veeboileritele.

**Aktiva A6**  
28546XXX



tavajuga

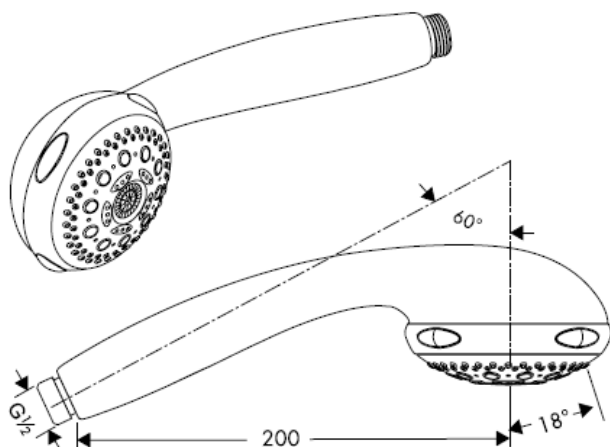

Pehme juga



Massaažipihusti



Monojuga

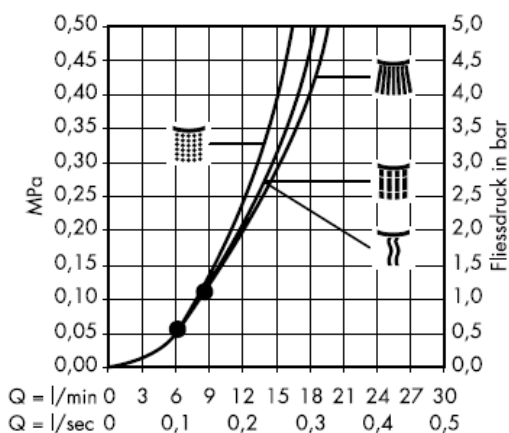

Alates • on funktsioneerimine garanteeritud

Seitsme funktsiooniga Aktiva A6 käsidušš: normaalne, pehme, massaaž, ja eraldi piserdusdüüsid, Waterdimmer (säätstab kuni 50% vett) ja äraproovitud ning testitud puhastussüsteemid Quiclean ja Rubit kõigile pihusti tüüpidele. Regulaarne piserdusdüüside vahetamine, puhastab pihustuskanalid automaatselt. Aktiva A6 sobib ka avatud süsteemiga veeboileritele.

## Tehnilised andmed

Töörõhk

Soovitatav töörõhk:

(1 MPa = 10 baari = 147 PSI)

Kuuma vee temperatuur:

## Paigaldamine

Kaitsmaks duši torust tuleva mustuse eest, on vaja paigaldada dušiga kaasasolev mustusesõel. Sissetulev mustus võib funktsioneerimist kahjustada ja/või rikkuda duši detaile. Sellest tulenevate kahjude eest Hansgrohe ei vastuta.

Hansgrohe ülepeadušše võib kasutada koos hüdrauliliselt ja termiliselt juhitavate boileritega, kui vee surve on vähemalt 0,15 MPa. Sel juhul ei tohi paigaldada seadet Waterdimmer®.

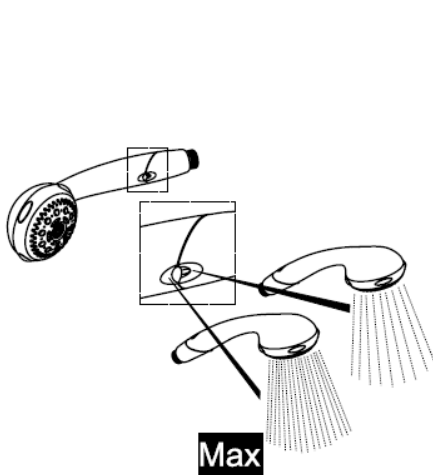
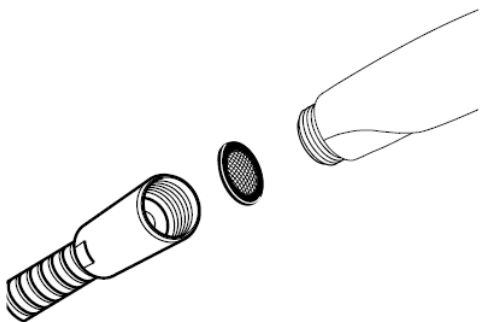

### Waterdim® Set Aktiva A6

28546XXX

grün / vert / green / verde / groen / grön / zielony / zelena / zeleno = **9 l**

**ECO**

grau / gris / grey / grigio / gris / grijs / grã / cinza / szary / siva = **12 l**

### Waterdimmer® Aktiva A8

28547XXX

**Aktiva A8 28547XXX**

1.



2.

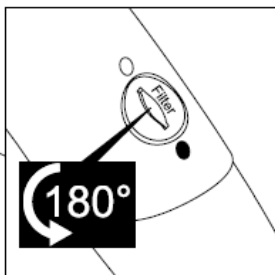
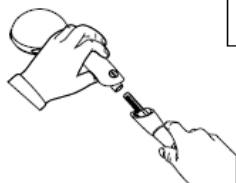

3.

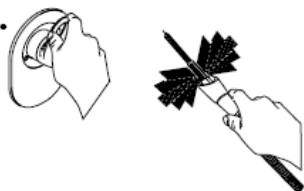

4.



5.



**Aktiva A8 28547XXX / Aktiva A6 28546XXX**

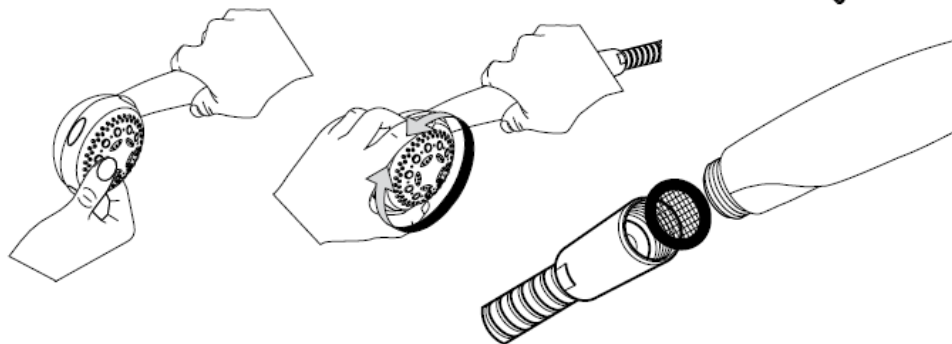

1.

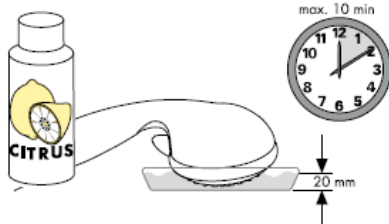

2.

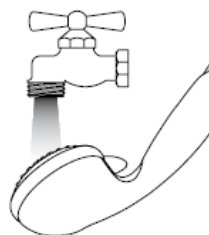

## Reguleerimine

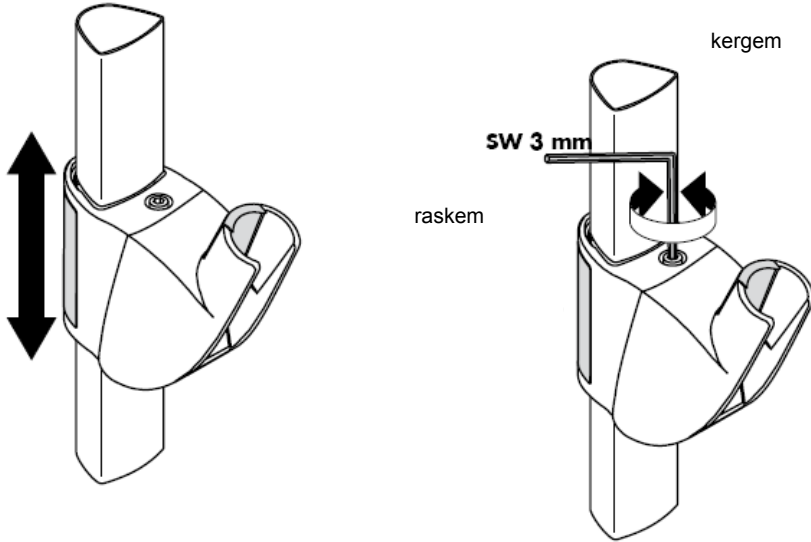

## Reguleerimine

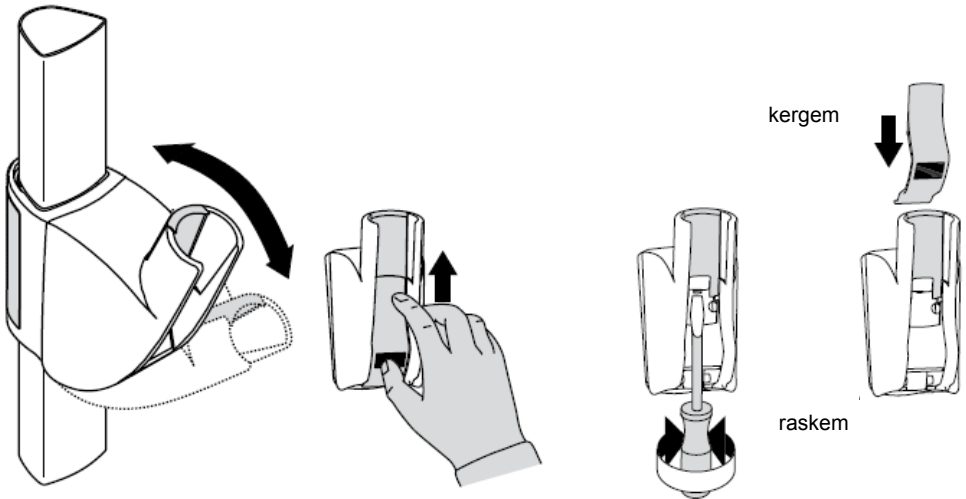

**hansgrohe**





# Montāžas instrukcija

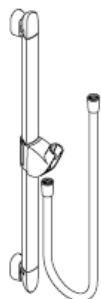

**Unica'A**  
27820XXX

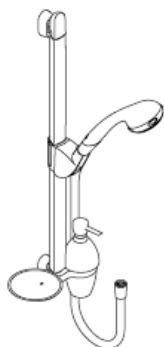

**Aktiva A8/Unica'A**  
27860000



**Unica'A**  
27824XXX  
27825XXX

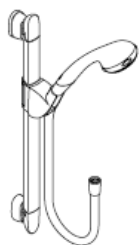

**Aktiva A8/Unica'A**  
27861000

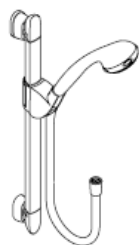

**Aktiva A6/Unica'A**  
27862000  
27863000

27819000/27821XXX/27822000/27823XXX

**hansgrohe**



Optimāla funkcija tiek garantēta tikai kombinācijā ar Hansgrohe rokas dušām un Hansgrohe dušas šļūtenēm.  
Dušas šļūtenes ir piemērotas tikai dušas pieslēgšanai pie jaucējkrāna. Nepieļaujama ir noslēgarmatūras pievienošana aiz šļūtenes plūsmas virzienā!

**Unica`A 27820XXX**

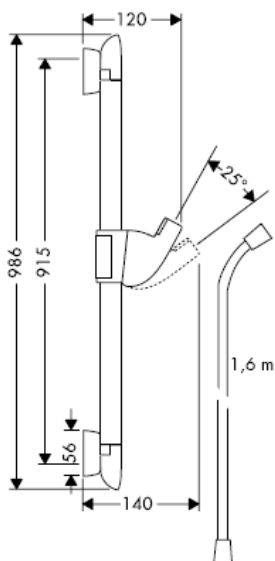

**Unica`A 27824XXX**

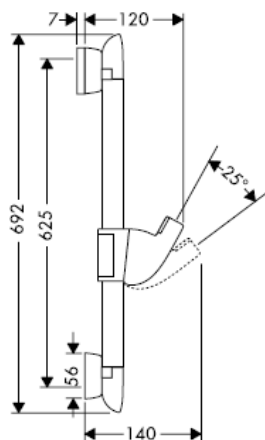

**Unica`A 27825XXX**

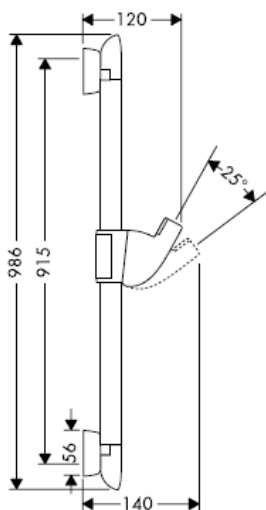

**Unica`A 28687XXX**

**Uzmanību!** Uzmanību! Montējot stūri, nevar uzmontēt losjonu komplektu 'A'.

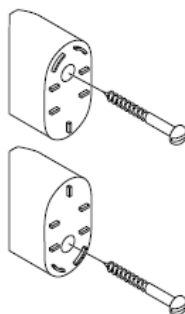

27819000

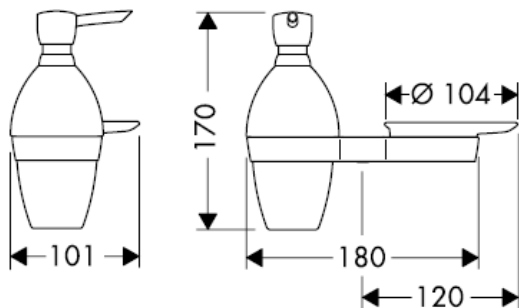

27821XXX

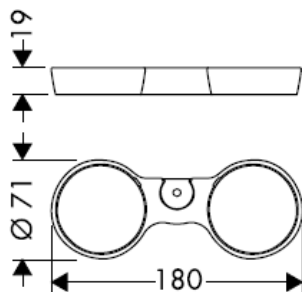

27822000

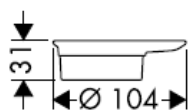

27823XXX

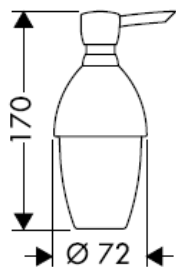

Lai piepildītu un iztīrītu, noņemiet sūkni un vāciņu.

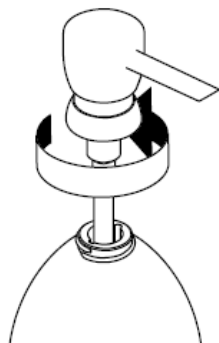

**Aktiva A8/Unica'A 27860000**

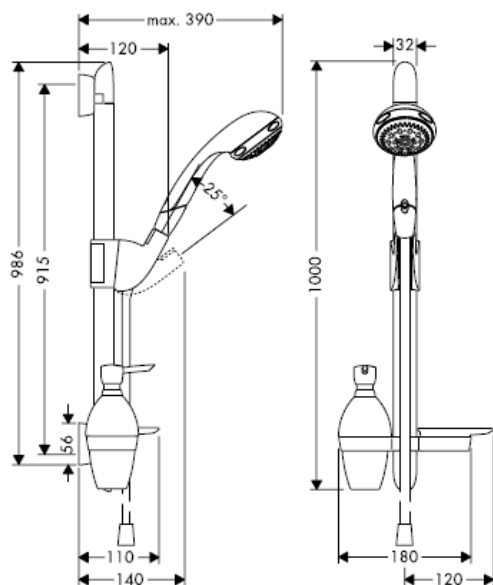

**Aktiva A8/Unica'A 27861000**

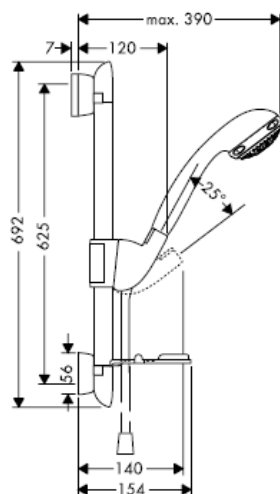

**Aktiva A6/Unica'A 27862000**

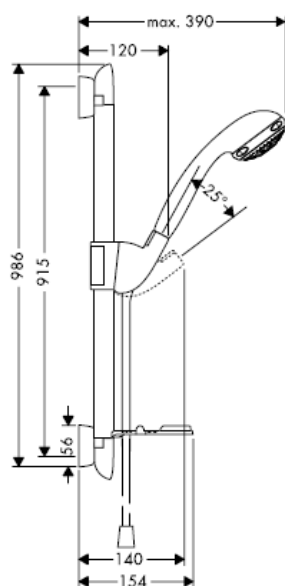

**Aktiva A6/Unica'A 27863000**

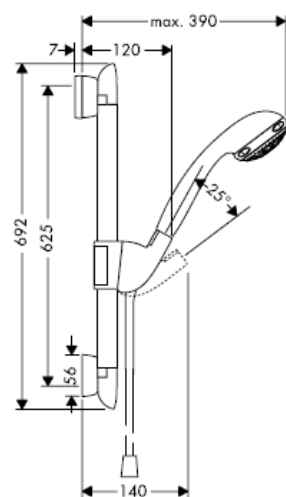

Ja izstrādājuma montāžu veic kvalificēti speciālisti, jāseko, lai nostiprināšanas virsma visā nostiprināšanas zonā būtu gluda (šuves un flīzes nav izvirzītas uz āru), lai sienas konstrukcija būtu piemērota izstrādājuma montāžai un būtu pietiekami izturīga.

Komplektā esošās skrūves un dībeļi ir paredzēti tikai šī izstrādājuma nostiprināšanai.

Ja sienas konstrukcija ir citāda, jāievēro dībeļu ražotāja norādījumi.

Izmērus pēc iespējas pielīdzināt flīžu rakstam.

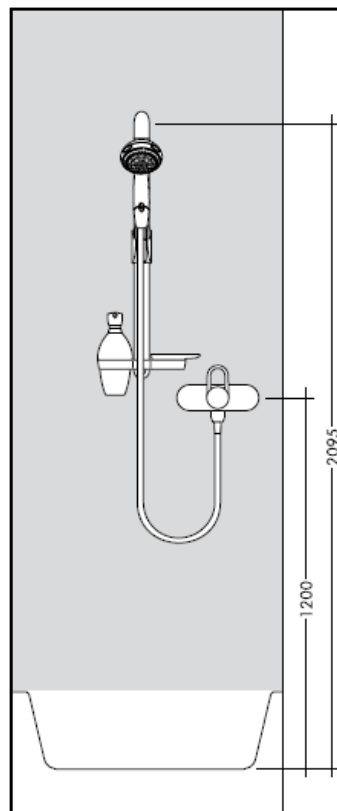
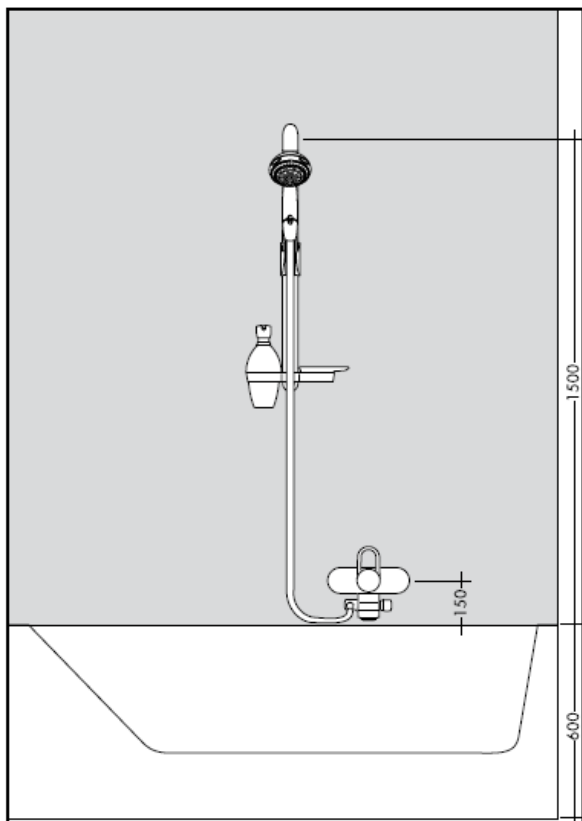

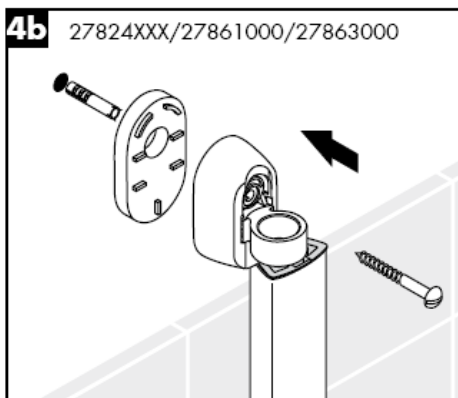
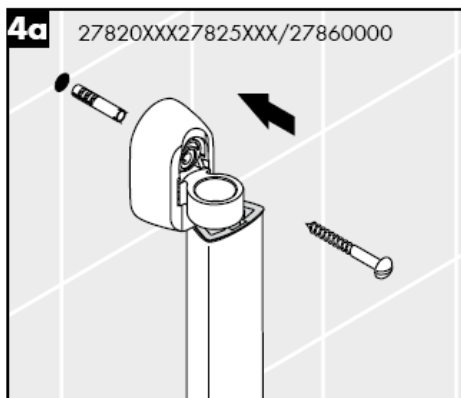
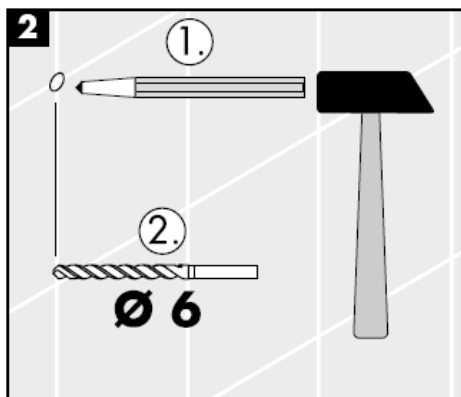
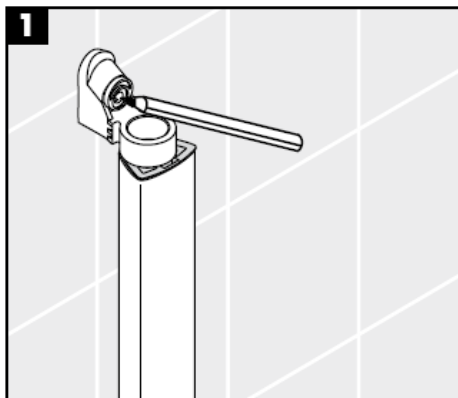
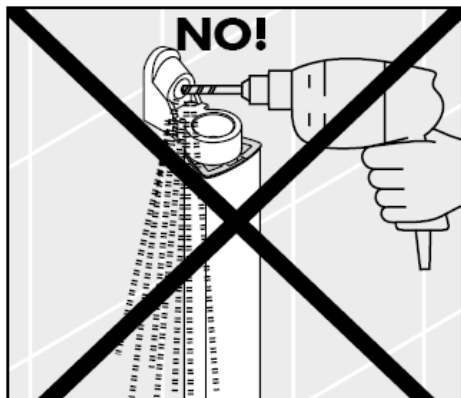

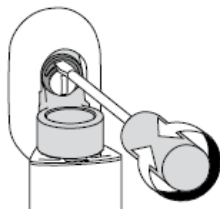

**5**

Ar ekscentra bukses palīdzību var izlīdzināt urbuma neprecizitātes.

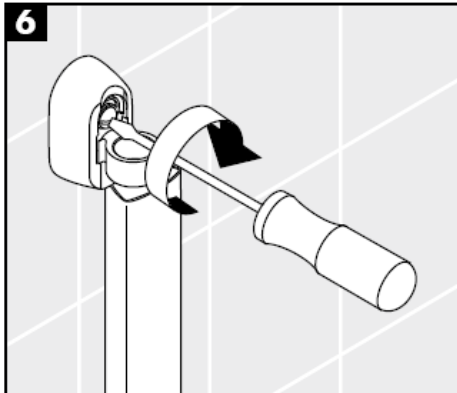
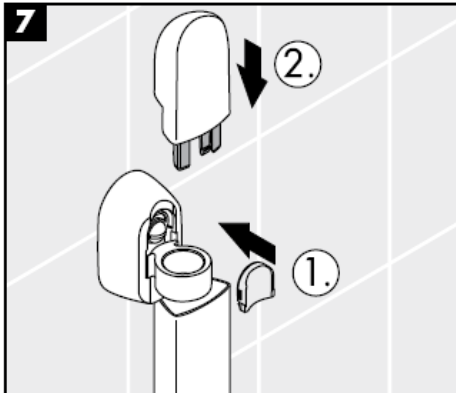
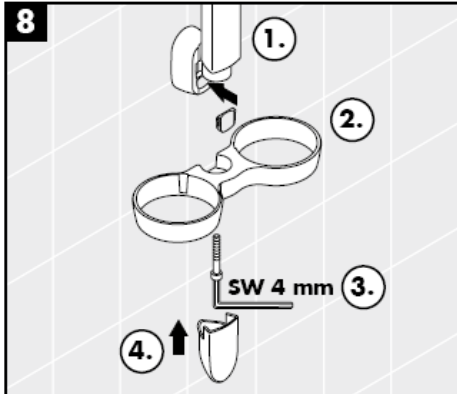
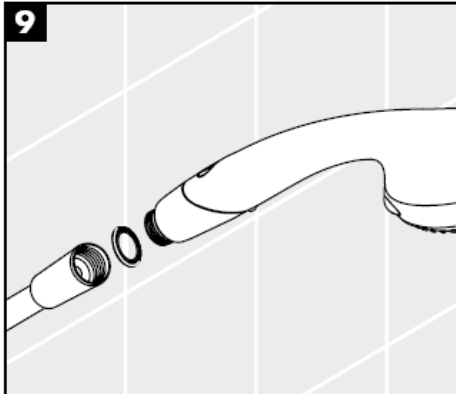
**6****7****8****9**

**Aktiva A8**  
28547XXX



Standarta strūkļa

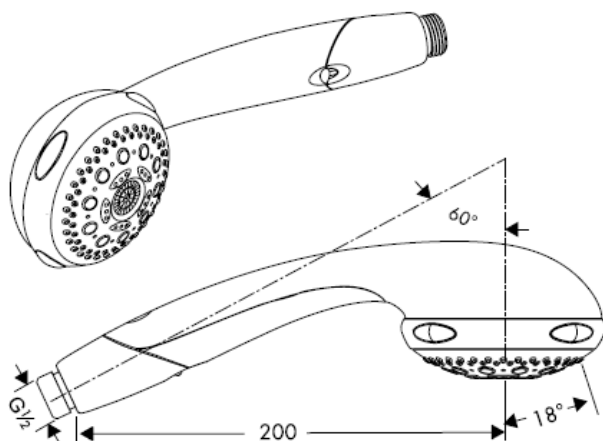

Maiga strūkļa



Masāžas strūkļa

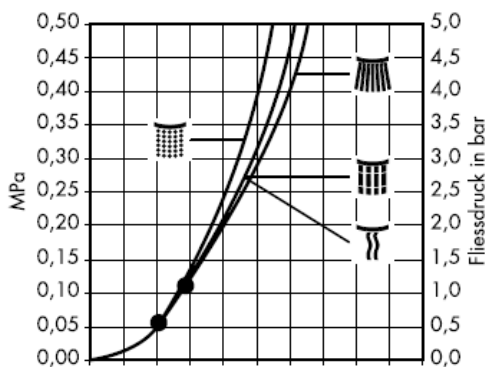

Mono strūkļa

Q = l/min 0 3 6 9 12 15 18 21 24 27 30  
Q = l/sec 0 0,1 0,2 0,3 0,4 0,5

No • funkcija nodrošināta

Rokas duša Aktiva A8 ar septiņām funkcijām: normālā, maigā, masāžas un mono strūkļa, Waterdimmer (ūdens ekonomija līdz 50%) un pārbaudītās tīršanas funkcijas Quicklean normālai strūkļai un Rubit visiem strūkļas veidiem; regulāra strūkļas maiņa automātiski iztīra strūkļas kanālus. Aktiva A6 ir piemērota caurplūdes sildītājiem.

**Aktiva A6**  
28546XXX



Standarta strūkļa

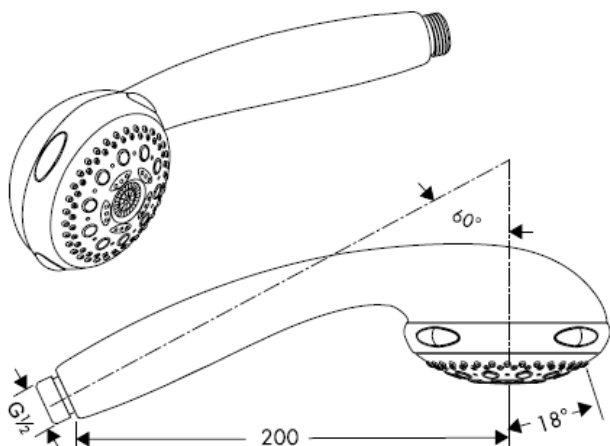

Maiġa strūkļa



Masāžas strūkļa



Mono strūkļa

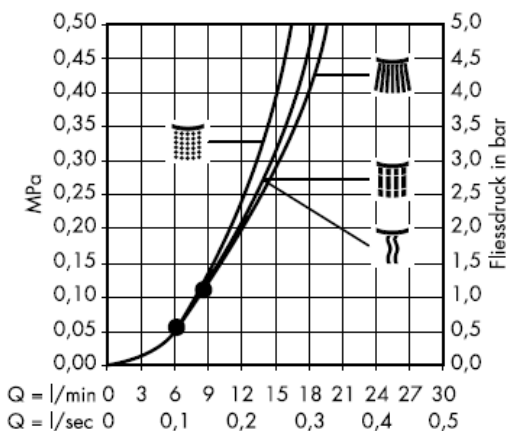

No • funkcija nodrošināta

Rokas duša Aktiva A8 ar septiņām funkcijām: normālā, maiġā, masāžas un mono strūkļa, Waterdimmer (ūdens ekonomija līdz 50%) un pārbaudītās tīrīšanas funkcijas Quicklean normālai strūkļai un Rubit visiem strūkļas veidiem; regulāra strūkļas maiņa automātiski iztīra strūkļas kanālus. Aktiva A6 ir piemērota caurplūdes sildītājiem.

## Tehniskie dati

Darba spiediens:  
ļeteicamais darba spiediens:  
(1 MPa = 10 bar = 147 PSI)  
Karstā ūdens temperatūra:

## Montāža

Jāiemontē dušas komplektā esošais filtrs, lai novērstu netīrumu ieplūšanu no ūdens vada. Ieskalotie netīrumi var traucēt dušas funkciju un / vai arī izraisīt rokas dušas daļu bojājumus, par kuriem Hansgrohe nenes atbildību.

Hansgrohe dušas var izmantot kombinācijā ar hidrauliski un termiski vadāmiem caurteces sildītājiem, ja plūsmas spiediens ir vismaz 0,15 MPa. Šajā gadījumā nedrīkst būt iebūvēts Waterdimmer®.

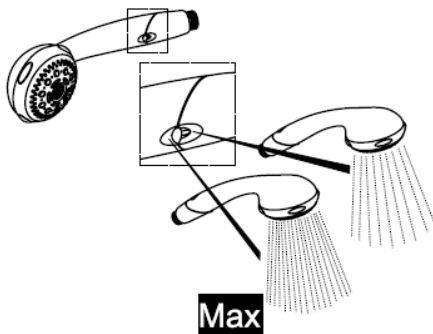
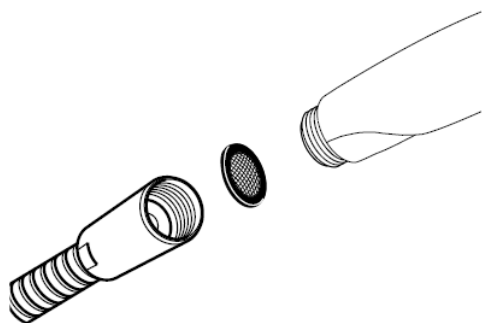

### **Waterdim® Set Aktiva A6**

28546XXX

grün / vert / green / verde / groen / grön /  
zielony / zelena / zeleno = **9 l**

**ECO**

grau / gris / grey / grigio / gris / grijs /  
grå / cinza / szary / siva = **12 l**

### **Waterdimmer® Aktiva A8**

28547XXX

**Aktiva A8 28547XXX**

1.



2.

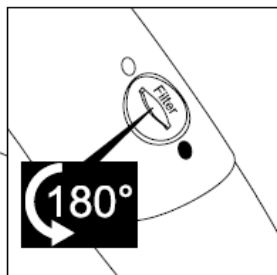
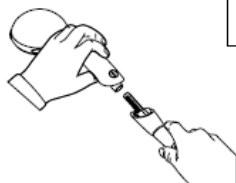

3.

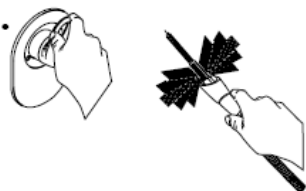

4.



5.



**Aktiva A8 28547XXX / Aktiva A6 28546XXX**

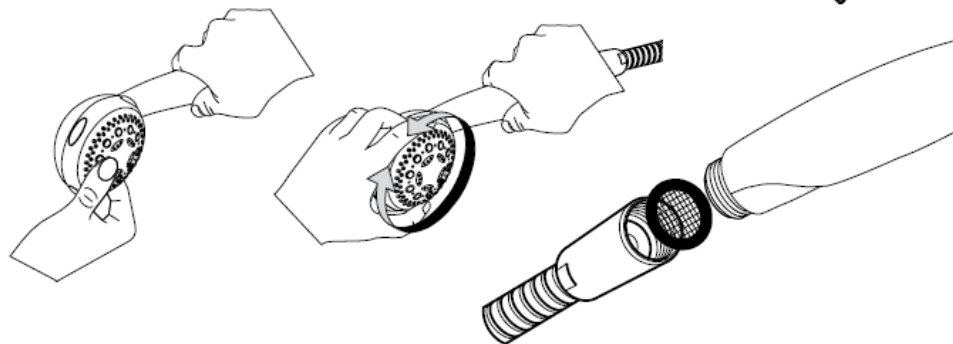

1.

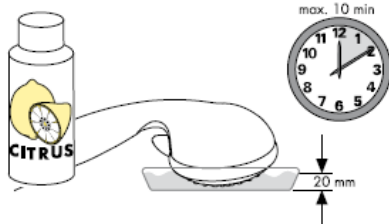

2.

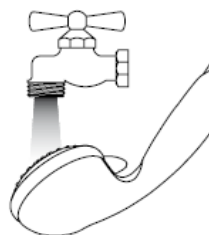

## leregulēšana

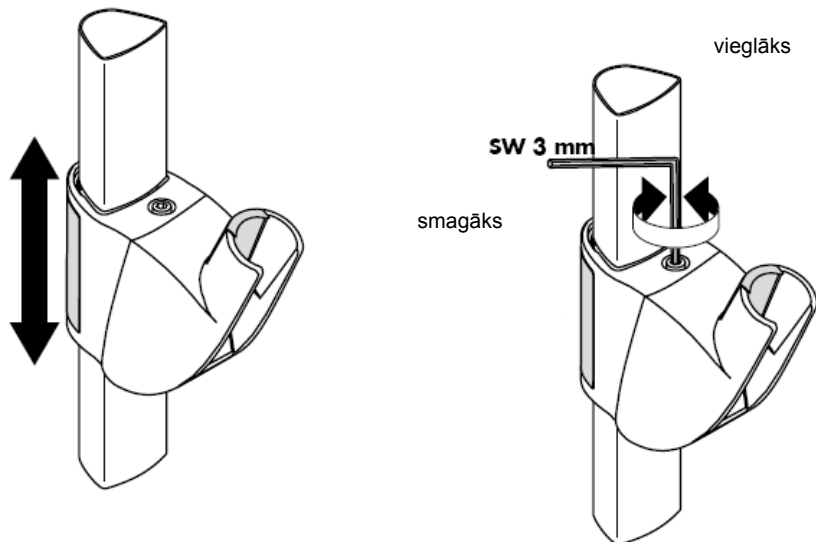

## leregulēšana

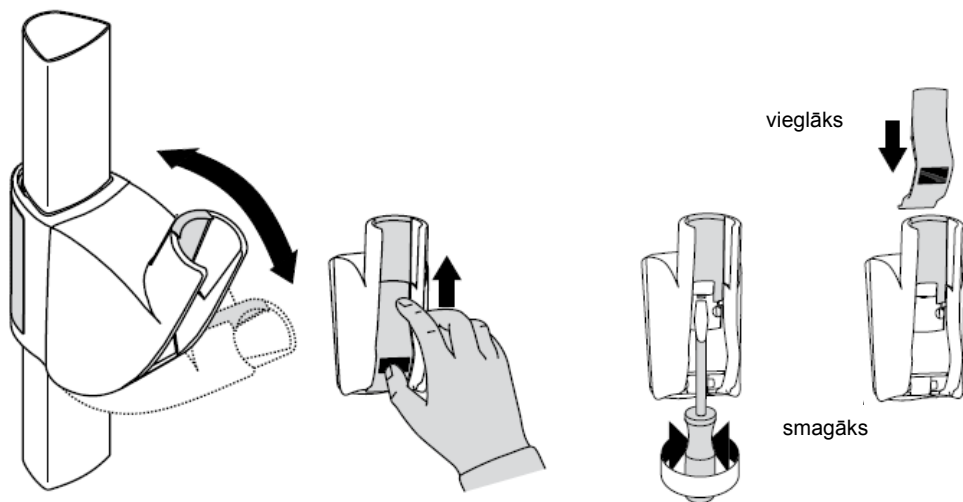

**hansgrohe**



# Uputstvo za montažu

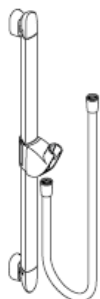

**Unica'A**  
27820XXX

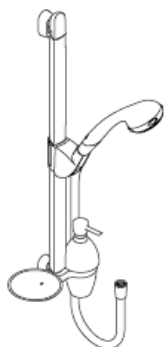

**Aktiva A8/Unica'A**  
27860000



**Unica'A**  
27824XXX  
27825XXX

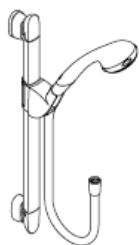

**Aktiva A8/Unica'A**  
27861000

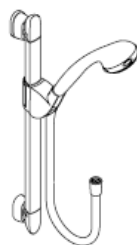

**Aktiva A6/Unica'A**  
27862000  
27863000

27819000/27821XXX/27822000/27823XXX

**hansgrohe**





Optimalno funkcionisanje je garantovano jedino u kombinaciji sa Hansgrohe ručnim tuševima i Hansgrohe crevom za tuš.

Creva tuša prikladna su jedino za spajanje tuševa na armature. Nije dopušteno blokiranje creva u smeru protoka vode!

**Unica`A 27820XXX**

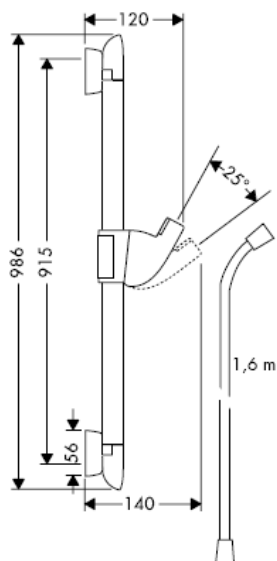

**Unica`A 27824XXX**

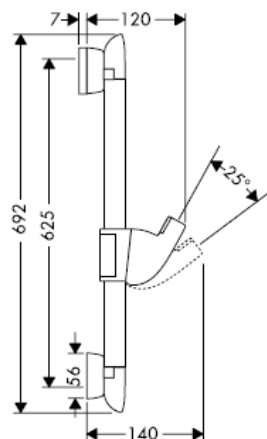

**Unica`A 27825XXX**

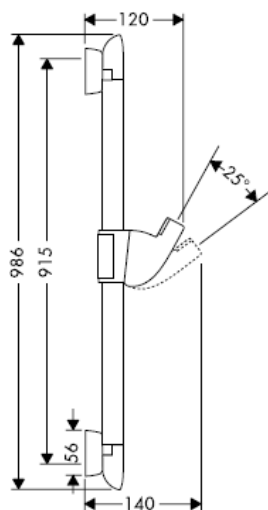

**Unica`A 28687XXX**

**Pažnja!** Pažnja! Lotion set A ne može se montirati kod ugaone montaže.

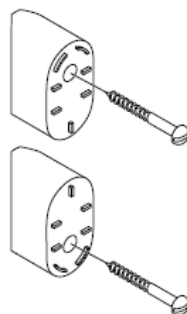

27819000

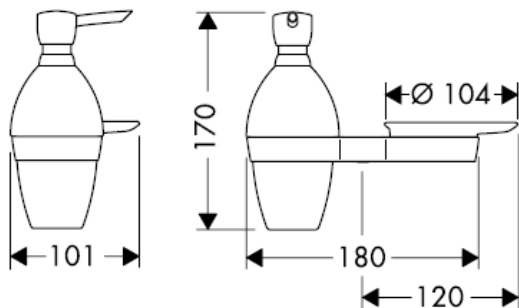

27821XXX

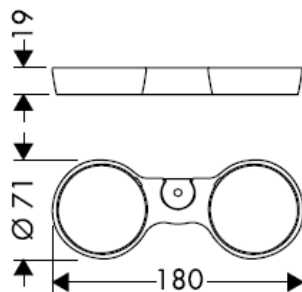

27822000

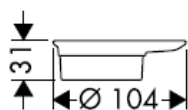

27823XXX

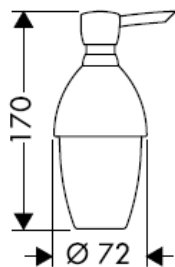

Kod punjenja i čišćenja pumpe skinite poklopac.

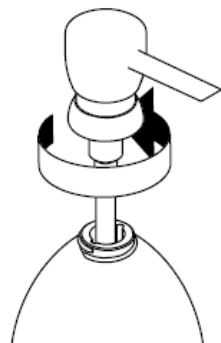

**Aktiva A8/Unica'A 27860000**

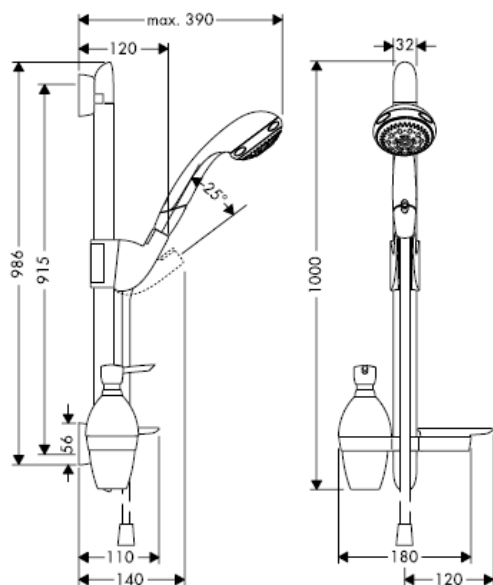

**Aktiva A8/Unica'A 27861000**

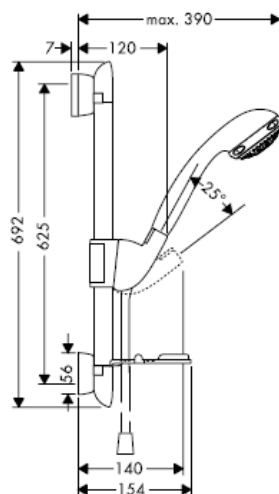

**Aktiva A6/Unica'A 27862000**

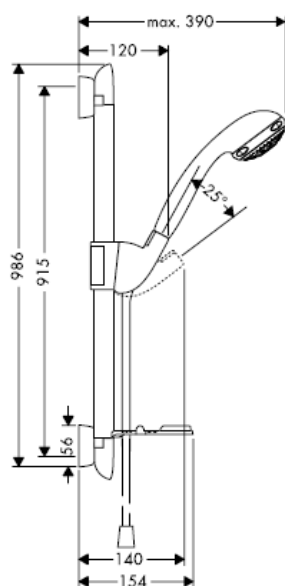

**Aktiva A6/Unica'A 27863000**

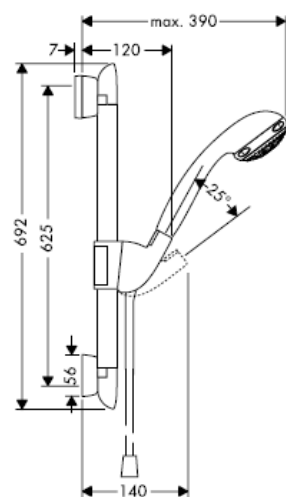

Kada proizvod montira kvalifikovano stručno osoblje treba paziti da čitava površina na koju se učvršćuje bude ravna (bez istaknutih fuga ili krivljenja pločica), da je zidna konstrukcija primerena montaži proizvoda, i posebno da nema slabih mesta.

Priloženi zavrtnji i tiplovi prikladni su samo za beton. Kod drugih zidnih nadgradnji treba obratiti pažnju na navode proizvođača tiplova.

Prilagodite meru što je više moguće rasteru pločica.

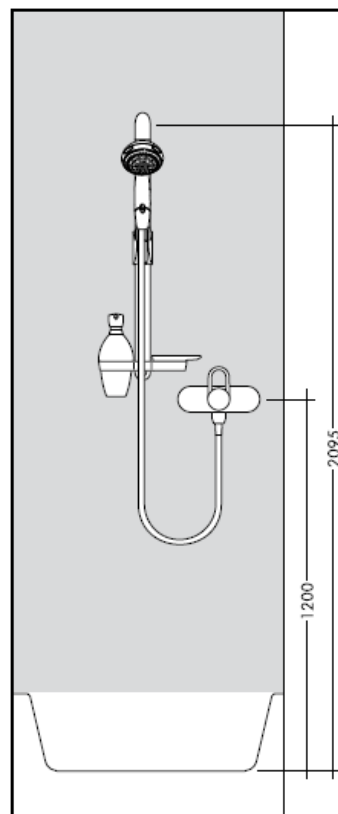
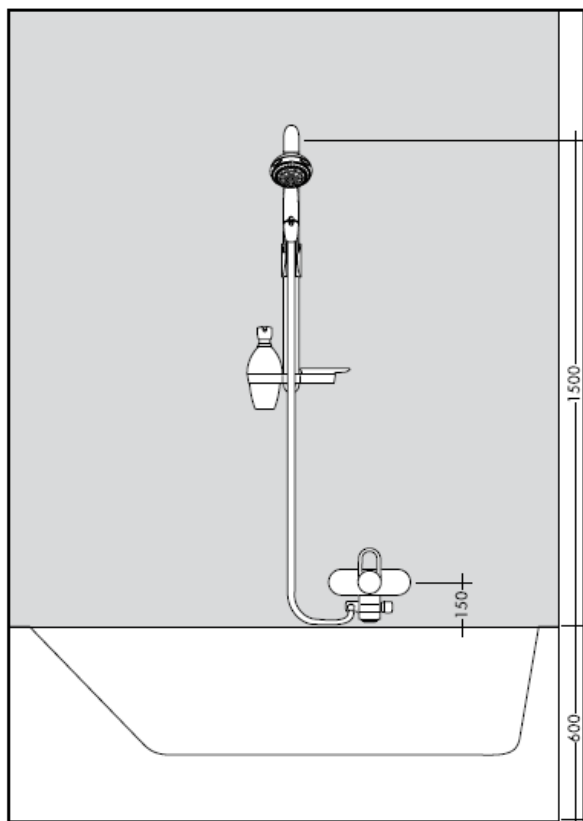

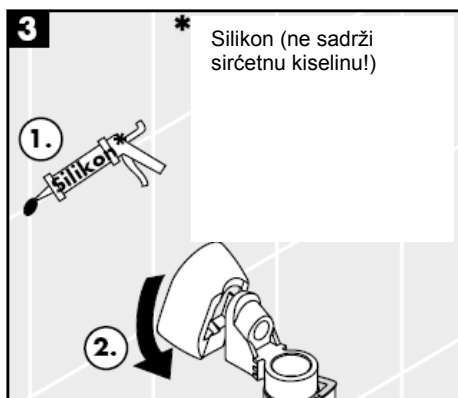
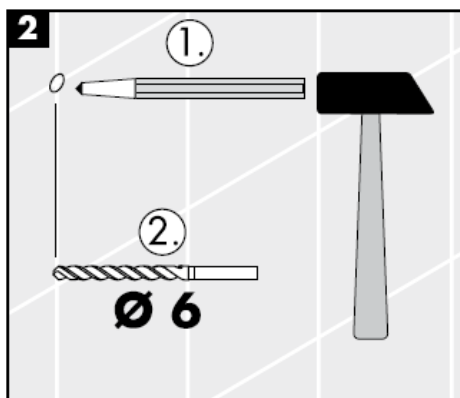
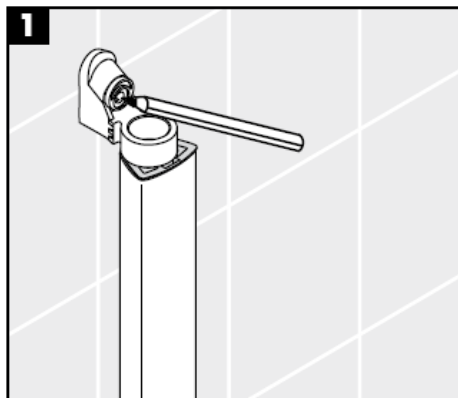
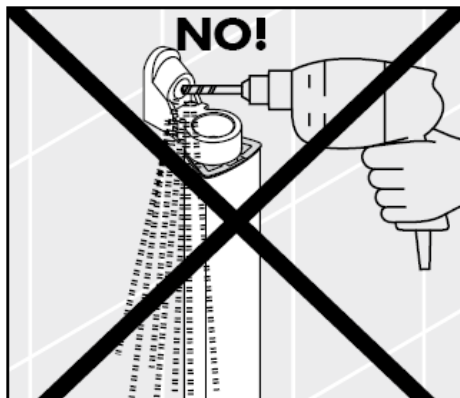

\* Silikon (ne sadrži siričetnu kiselinu!)

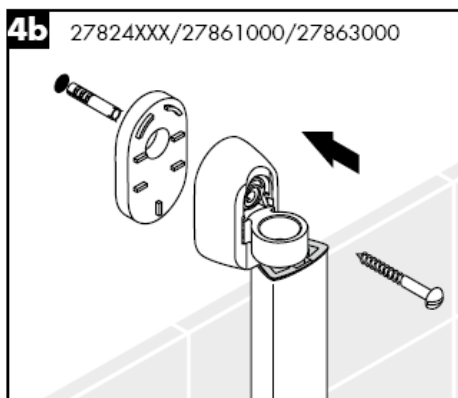
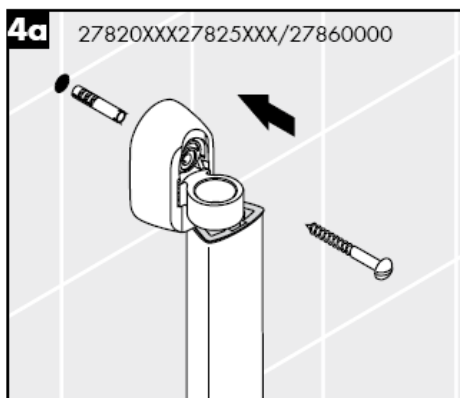

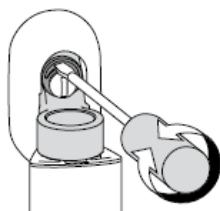
**5**

Pomoću ekscentara mogu se podesiti tolerancije provrta.

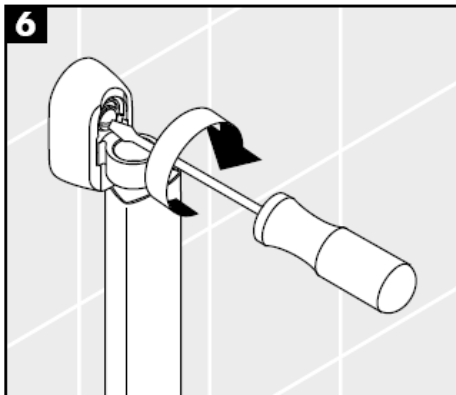
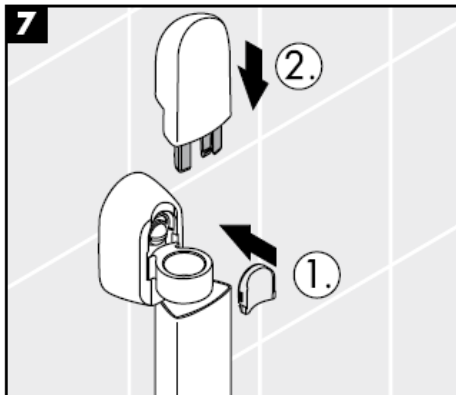
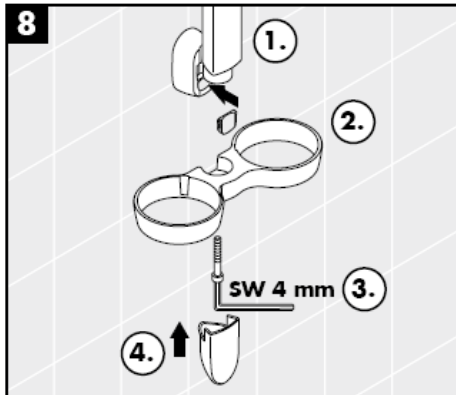
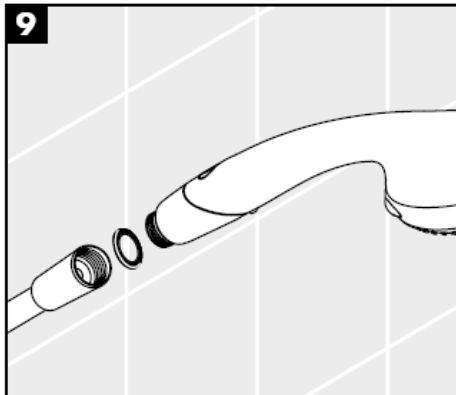
**6****7****8****9**

**Aktiva A8**  
28547XXX



Normalni mlaz

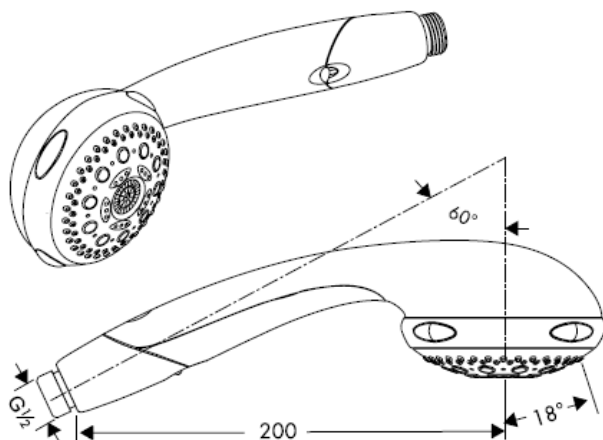

Nežni mlaz



Masažni mlaz

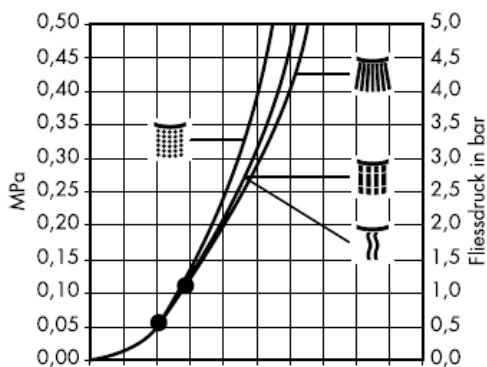

Q = l/min 0 3 6 9 12 15 18 21 24 27 30  
Q = l/sec 0 0,1 0,2 0,3 0,4 0,5



Mono mlaz

Od • je funkcija zagarantovana.

Ručni tuš Aktiva A6 sa sedam funkcija: normalni mlaz, nežni mlaz, masažni mlaz, monomlaz, waterdimmer (do 50% uštede vode), kao funkcije za čišćenje Quiclean za normalan mlaz i Rubit za sve vrste mlazova. Redovna upotreba - promena mlaza - automatski čisti mlaznice. Aktiva 6 prikladan je za protočne bojlere.



**Aktiva A6**  
28546XXX



Normalni mlaz

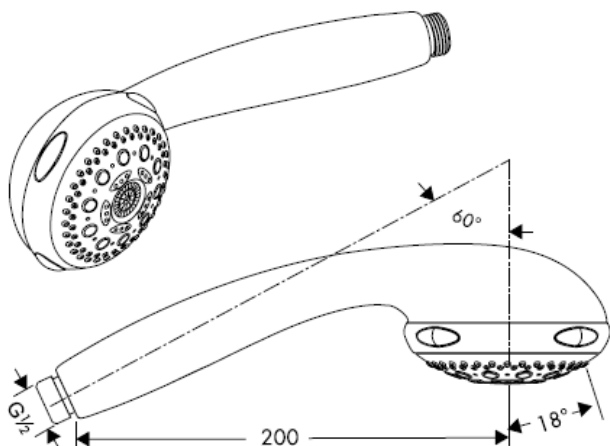

Nežni mlaz



Masažni mlaz



Mono mlaz

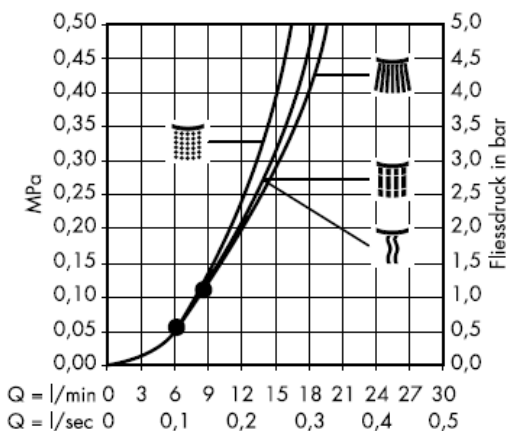

Od • je funkcija zagarantovana.

Ručni tuš Aktiva A6 sa sedam funkcija: normalni mlaz, nežni mlaz, masažni mlaz, monomlaz, waterdimmer (do 50% uštede vode), kao funkcije za čišćenje Quiclean za normalan mlaz i Rubit za sve vrste mlazova. Redovna upotreba - promena mlaza - automatski čisti mlaznice. Aktiva 6 prikladan je za protočne bojlere.

## Tehnički podaci

Radni pritisak:  
Preporučeni radni pritisak:  
(1 MPa = 10 bar = 147 PSI)  
Temperatura vruće vode:

## Montaža

Obavezno ugradite mrežicu (A) upakovanu s tušem, čime sprečavate ulazak prljavštine iz vodovoda. Prljavština može dovesti do delimičnog ili potpunog oštećenja delova tuša. Za eventualna oštećenja uzrokovana prljavštinom proizvođač Hansgrohe nije odgovoran.

Hansgrohe tuševi se mogu koristiti u kombinaciji s hidraulički i termički kontrolisanim protočnim bojlerima ukoliko pritisak iznosi najmanje 0,15 MPa.

U tom slučaju se ne sme ugrađivati Waterdimmer®.

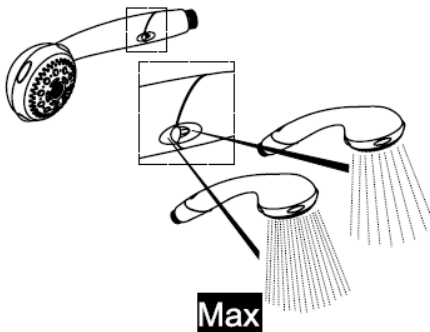
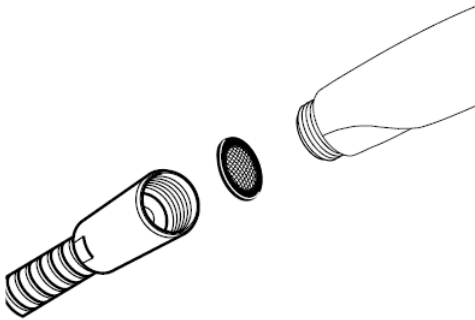

### **Waterdim® Set Aktiva A6**

28546XXX

grün / vert / green / verde / groen / grøn  
/ zielony / zelena / zeleno = **9 l**



grau / gris / grey / grigio / gris / grijs /  
grá / cinza / szary / siva = **12 l**

### **Waterdimmer® Aktiva A8**

28547XXX

**Aktiva A8 28547XXX**

1.



2.

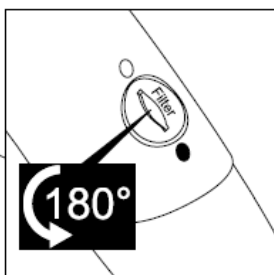
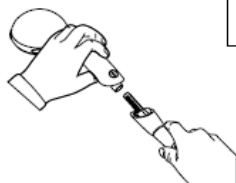

3.

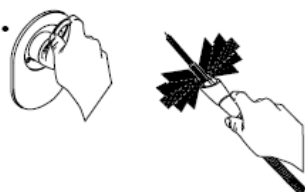

4.



5.



**Aktiva A8 28547XXX / Aktiva A6 28546XXX**

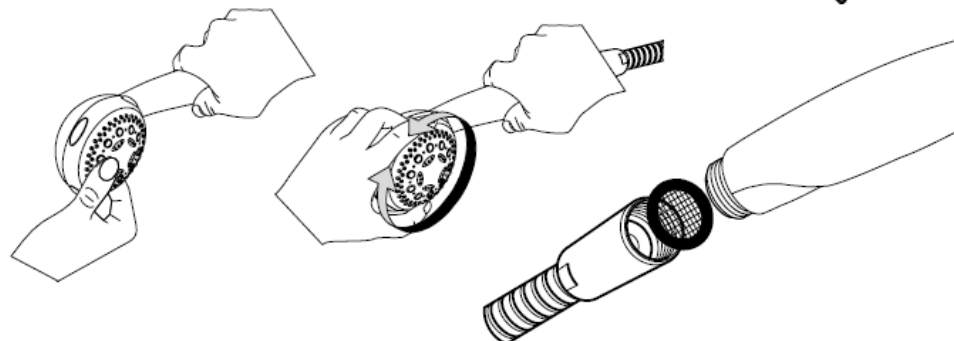

1.

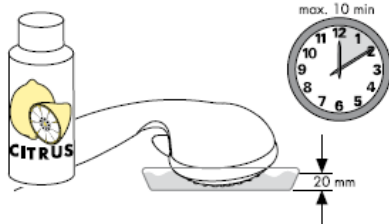

2.

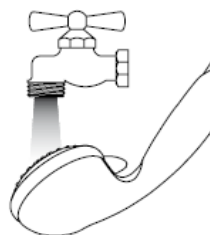

## Podešavanje

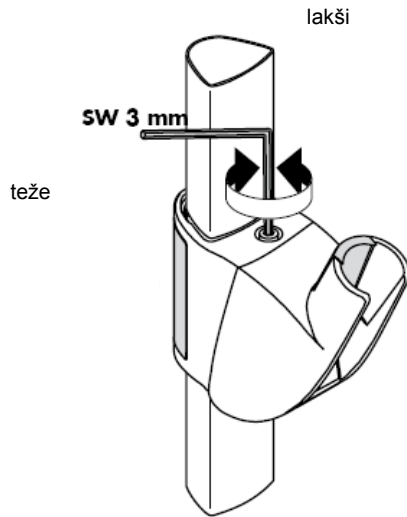
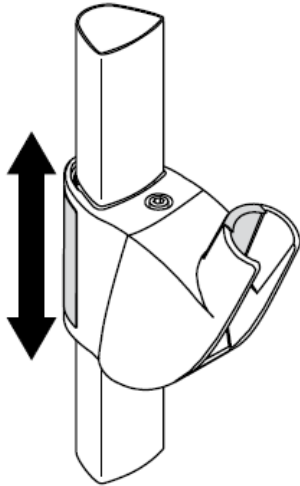

## Podešavanje

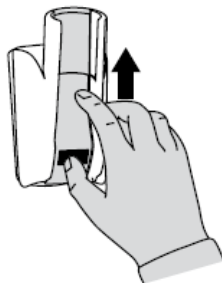
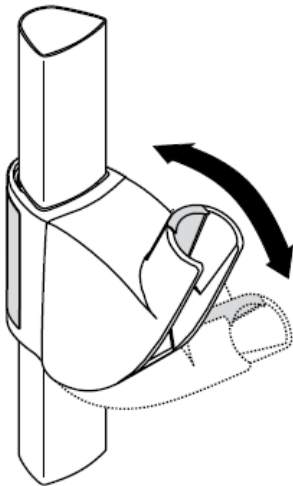

**hansgrohe**



# Montasjeveiledning

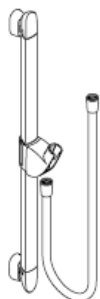

**Unica'A**  
27820XXX

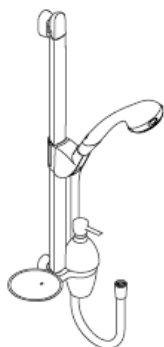

**Aktiva A8/Unica'A**  
27860000



**Unica'A**  
27824XXX  
27825XXX

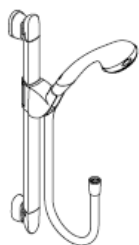

**Aktiva A8/Unica'A**  
27861000

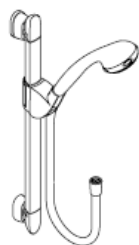

**Aktiva A6/Unica'A**  
27862000  
27863000

27819000/27821XXX/27822000/27823XXX

**hansgrohe**



Optimal funksjon garanteres kun i forbindelse med Hansgrohe hånddusj og Hansgrohe dusjslanger.

Dusj slanger er kun egnet for tilkobling av dusj til armaturer. Det er ikke tillatt med en avsperring etter slangen i gjennomstrømningsretning!

**Unica`A 27820XXX**

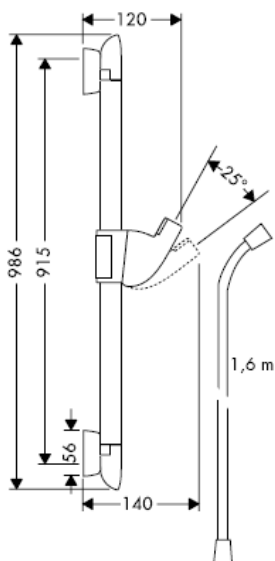

**Unica`A 27824XXX**

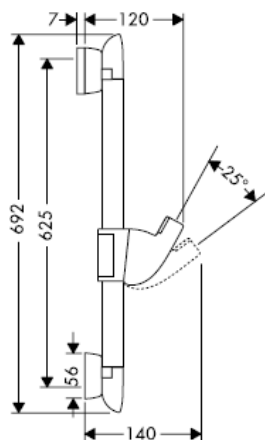

**Unica`A 27825XXX**

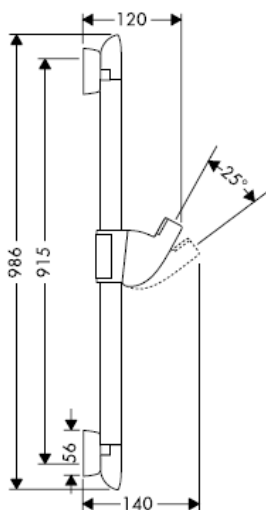

**Unica`A 28687XXX**

**Obs!** Obs! Ved hjørnemontasje kan man ikke montere Lotionsett A.

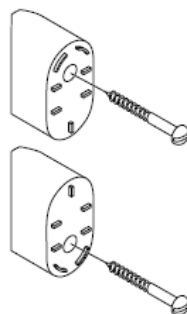



27819000

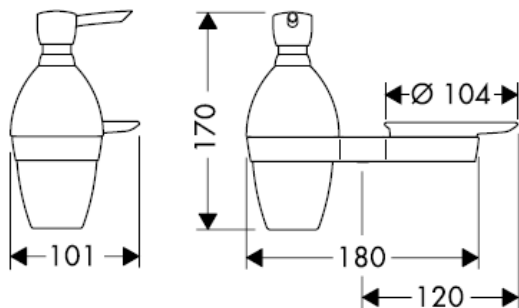

27821XXX

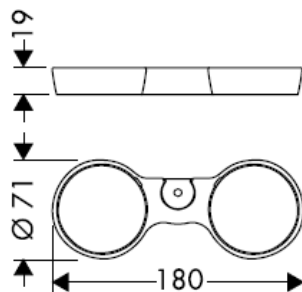

27822000

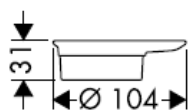

27823XXX

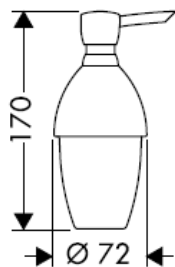

Ta av deksel og pumpe for fylling og rengjøring.

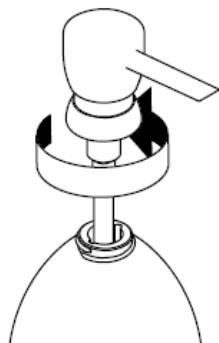

**Aktiva A8/Unica'A 27860000**

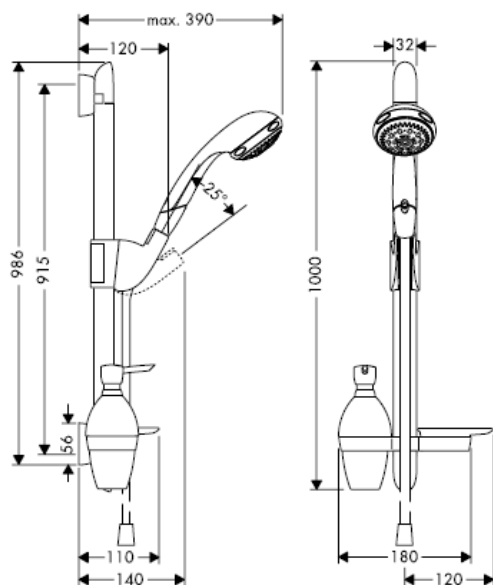

**Aktiva A8/Unica'A 27861000**

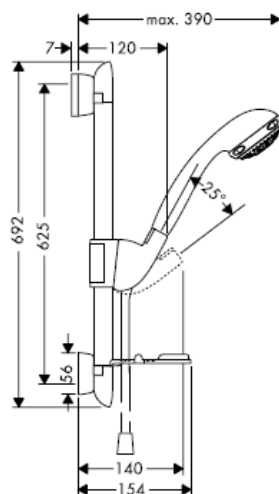

**Aktiva A6/Unica'A 27862000**

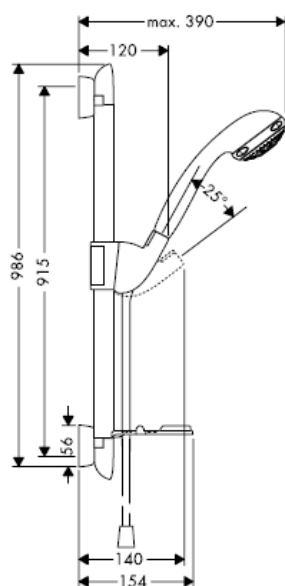

**Aktiva A6/Unica'A 27863000**

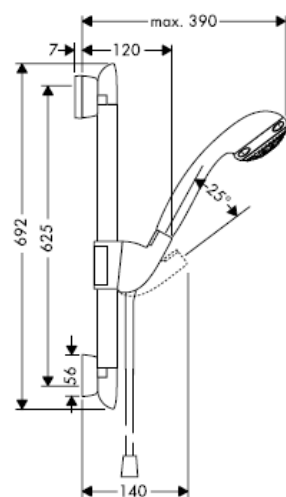

Når kvalifisert fagfolk monterer produktet, skal man påse at hele området der produktet monteres er plant (ingen fremstående fuger eller flisekanter), at oppbygging av veggen er egnet for montasje av produktet og at veggen ikke viser noen svakpunter. Medleverte skruer og plugg er egner seg kun for betong. Ved en annen veggoppbygging skal man ta hensyn til pluggproduzentens henvisninger.

Hvis det er mulig tilpasses mål til fliseraster.

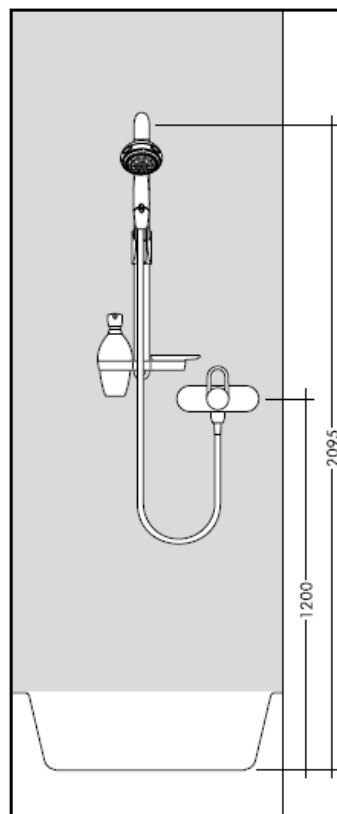
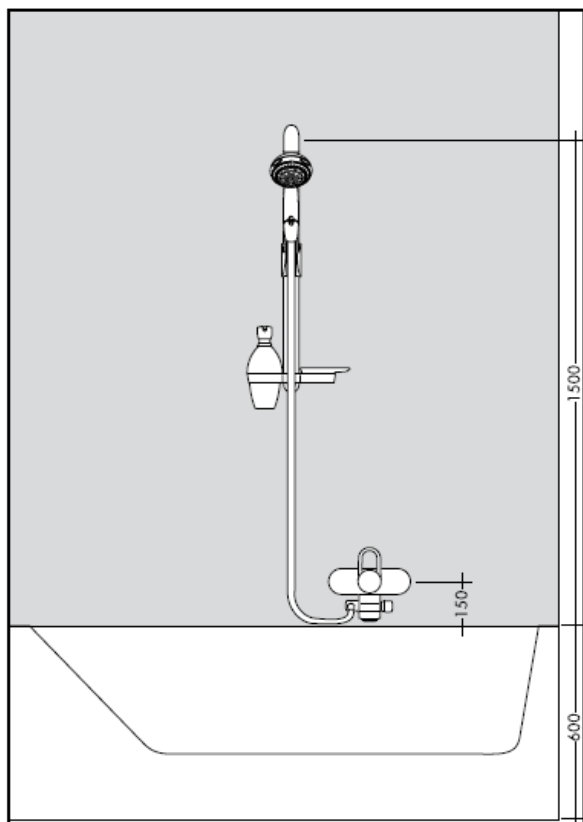

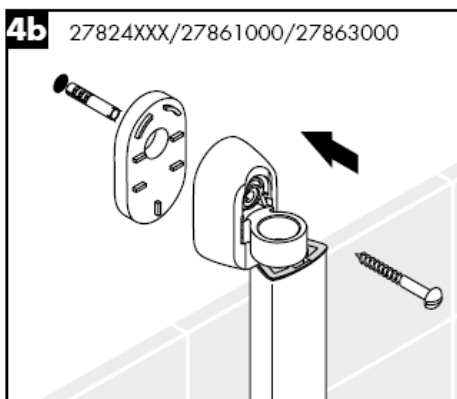
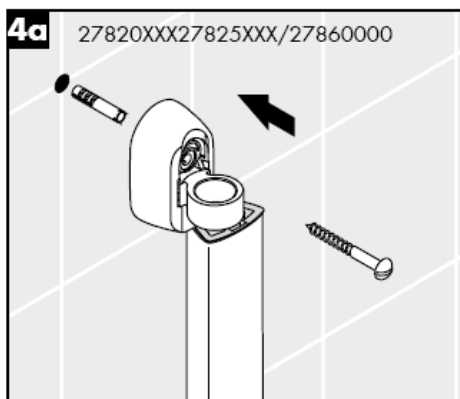
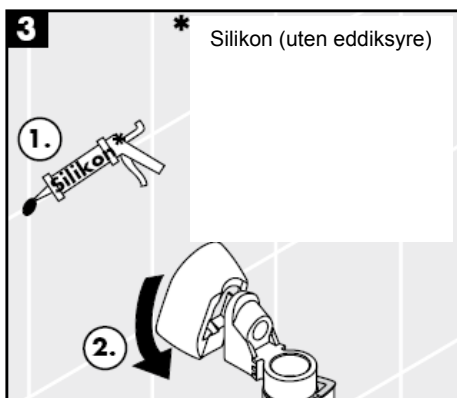
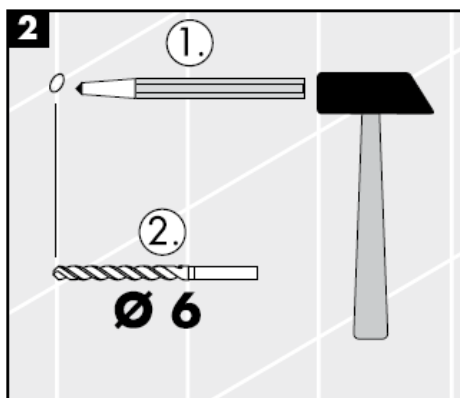
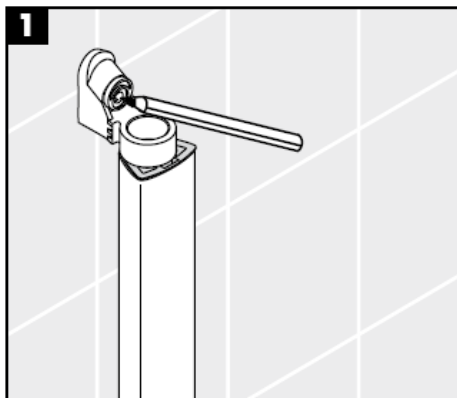
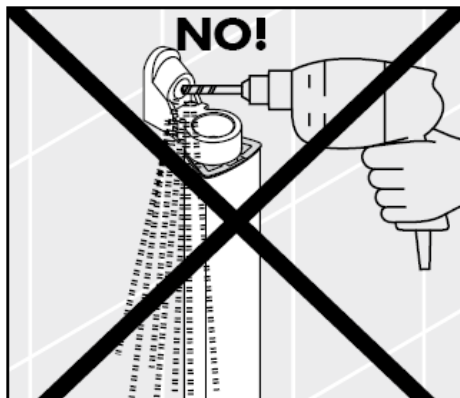

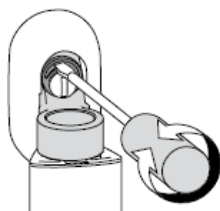
**5**

Boretoleranser kan utlignes ved hjelp av eksenterbøssing.

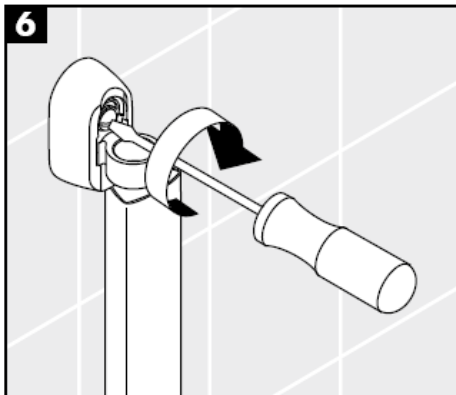
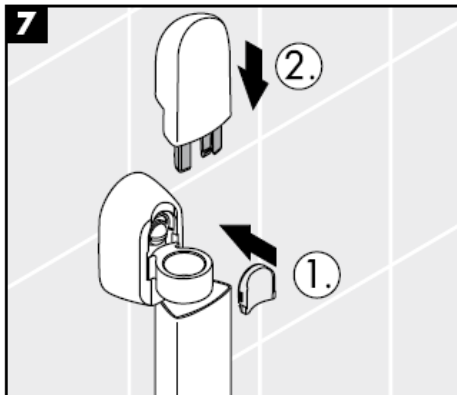
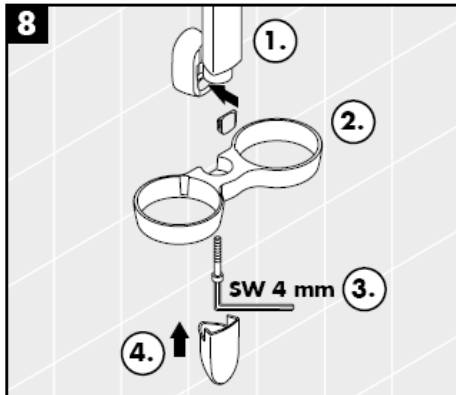
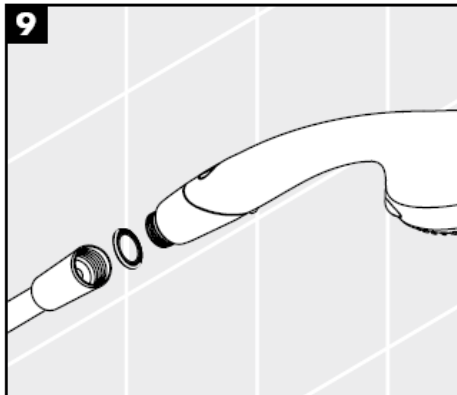
**6****7****8****9**

**Aktiva A8**  
28547XXX



Normalstråle

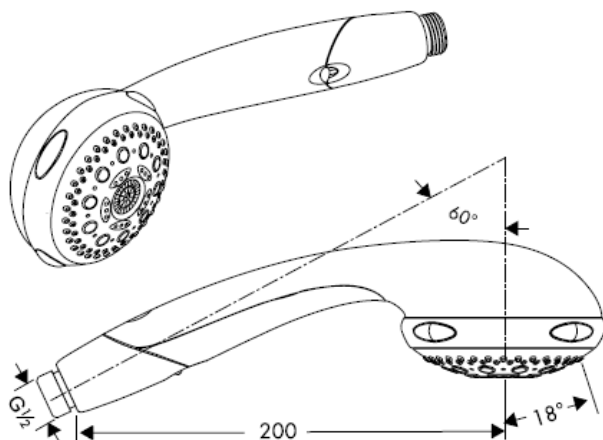

Softstråle



Massasjestråle

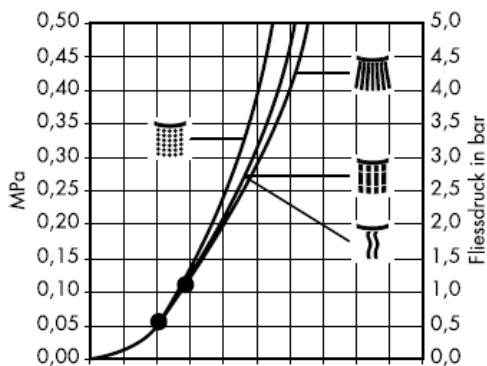

Monostråle

Q = l/min 0 3 6 9 12 15 18 21 24 27 30  
Q = l/sec 0 0,1 0,2 0,3 0,4 0,5

F.o.m. • er funksjonen garantert

Hånddusjen Aktiva A6 med syv funksjoner: normal-, soft-, massasje- og monostråle, waterdimmer (opp til 50% vannbesparelse) samt de velprøvde rengjøringsfunksjonene Quiclean for normalstråle og Rubit for alle stråletyper; regelmessig omstilling renser automatisk stråleføringen. Aktiva A6 egner seg for alle gjennomstrømningsovner.

**Aktiva A6**  
28546XXX



Normalstråle

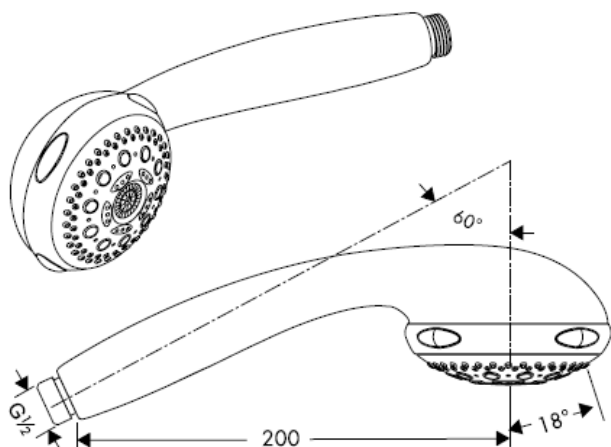

Softstråle



Massasjestråle



Monostråle

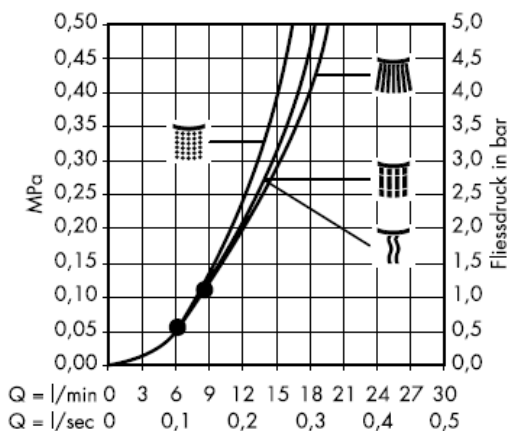

F.o.m. • er funksjonen garantert

Hånddusjen Aktiva A6 med syv funksjoner: normal-, soft-, massasje- og monostråle, waterdimmer (opp til 50% vannbesparelse) samt de velprøvde rengjøringsfunksjonene Quiclean for normalstråle og Rubit for alle stråletyper; regelmessig omstilling renser automatisk stråleføringen. Aktiva A6 egner seg for alle gjennomstrømningsovner.

## Tekniske data

Driftstrykk  
Anbefalt driftstrykk:  
(1 Mpa = 10 bar = 147 PSI)  
Varmtvannstemperatur

## Montasje

Silpakningen som er levert med dusjen skal bygges inn for å forhindre at smuss spyles inn fra ledningsnett. Innspylt smuss kan påvirke funksjonen negativt og/eller kan medføre skader på hånddusjens funksjonsdeler. Hansgrohe påtar seg inget ansvar for skader som resulteres av dette.

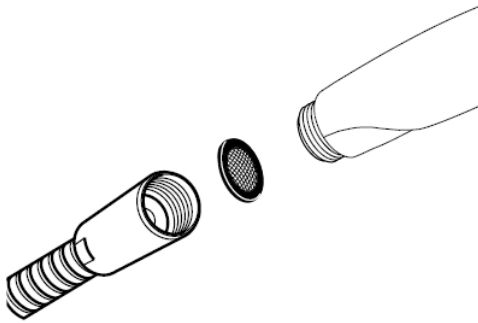

Armaturer fra Hansgrohe kan brukes sammen med hydraulisk og termisk styrte gjennomstrømningsovnner når gjennomstrømningstrykket før armaturen er på minst 0,15 Mpa.  
I de

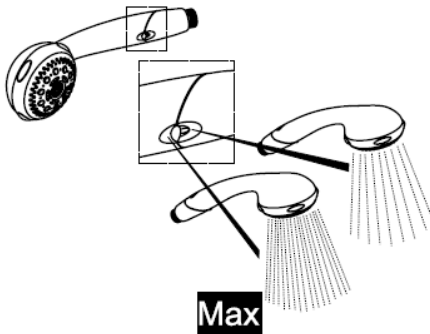

### Waterdim® Set Aktiva A6

28546XXX

grün / vert / green / verde / groen / grøn / zielony / zelena / zeleno = **9 l**

**ECO**

grau / gris / grey / grigio / gris / grijs / grå / cinza / szary / siva = **12 l**

### Waterdimmer® Aktiva A8

28547XXX



**Aktiva A8 28547XXX**

1.

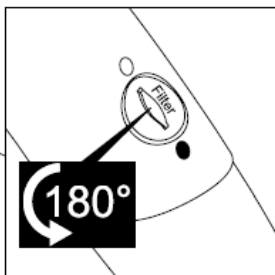

2.

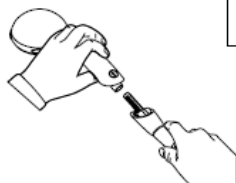

3.

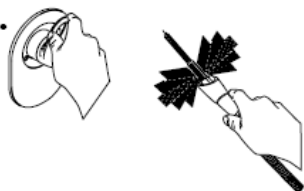

4.



5.



**Aktiva A8 28547XXX / Aktiva A6 28546XXX**

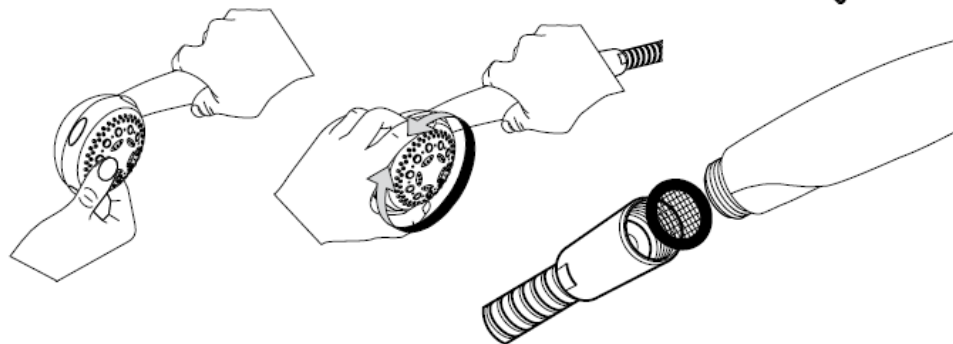

1.

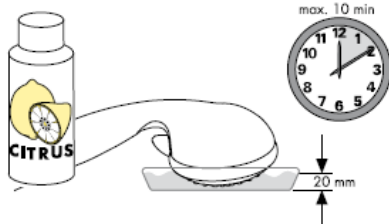

2.

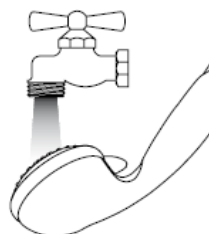

## Justering

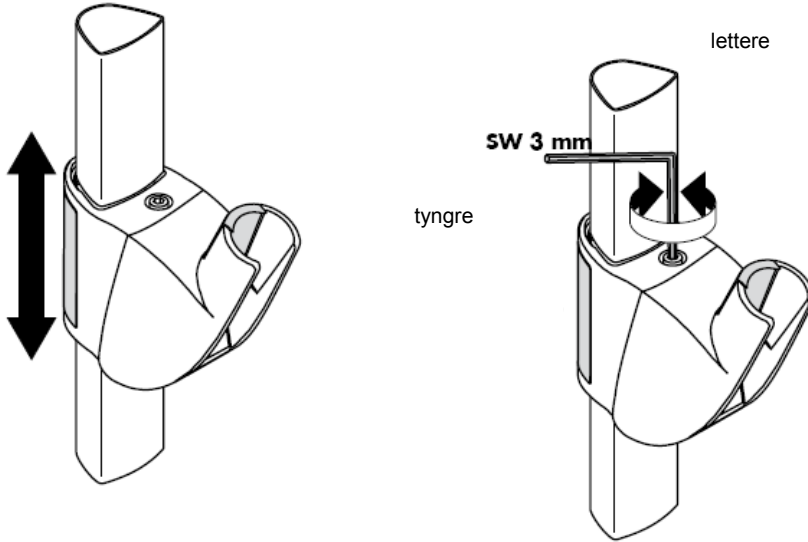

## Justering

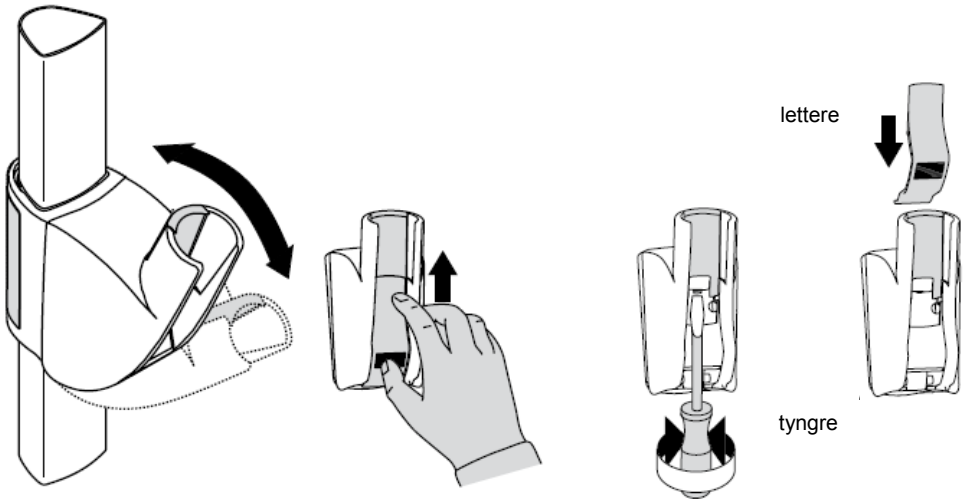

**hansgrohe**



# РЪКОВОДСТВО ЗА МОНТАЖ

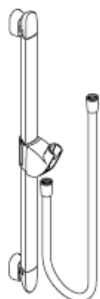

**Unica'A**  
27820XXX



**Unica'A**  
27824XXX  
27825XXX

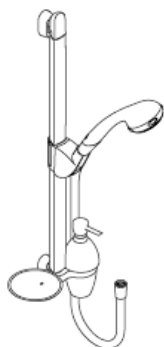

**Aktiva A8/Unica'A**  
27860000

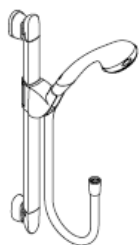

**Aktiva A8/Unica'A**  
27861000

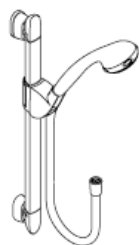

**Aktiva A6/Unica'A**  
27862000  
27863000

27819000/27821XXX/27822000/27823XXX

**hansgrohe**



Оптималното функциониране се гарантира само във връзка с ръчните разпръскватели и маркучите на разпръскватели на Hansgrohe. Маркучите на разпръсквателите са подходящи само за свързване на разпръскватели към арматури. Не се допуска блокиране след маркуча по посоката на протичане!

**Unica`A 27820XXX**

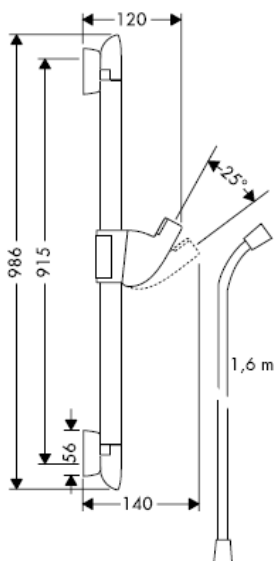

**Unica`A 27824XXX**

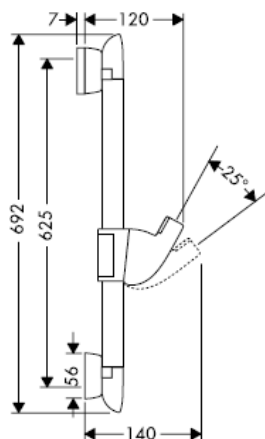

**Unica`A 27825XXX**

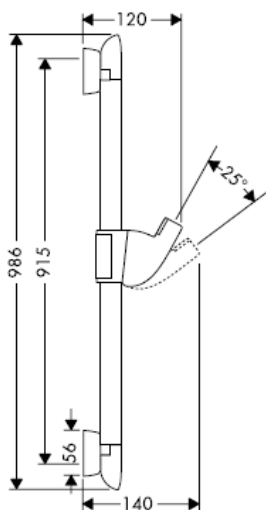

**Unica`A 28687XXX**

**Внимание!** Внимание! При ъглов монтаж Lotionset `A не може да се монтира.

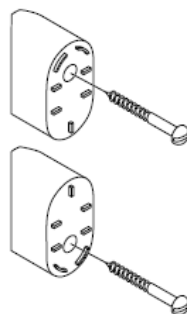

27819000

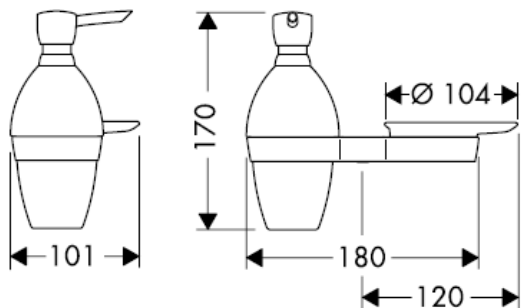

27821XXX

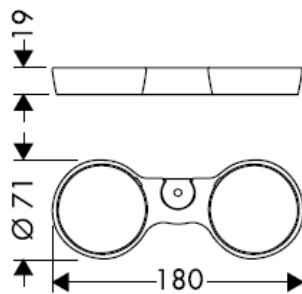

27822000

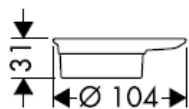

27823XXX

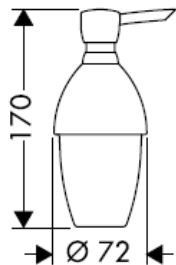

За пълнене и почистване свалете помпата и капака.

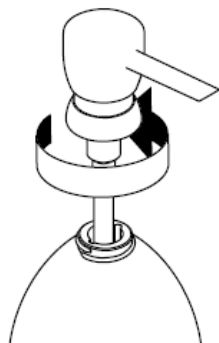

**Aktiva A8/Unica'A 27860000**

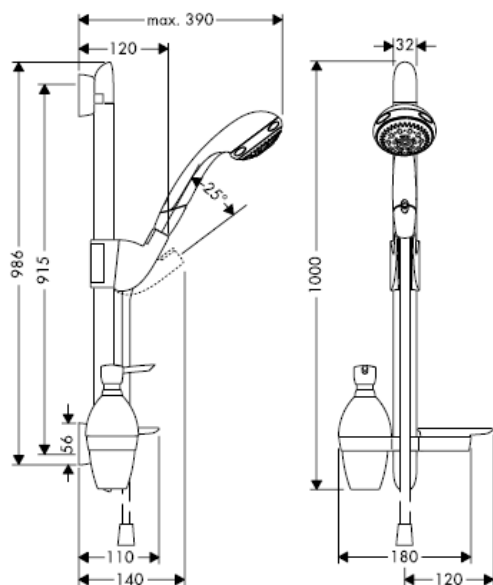

**Aktiva A8/Unica'A 27861000**

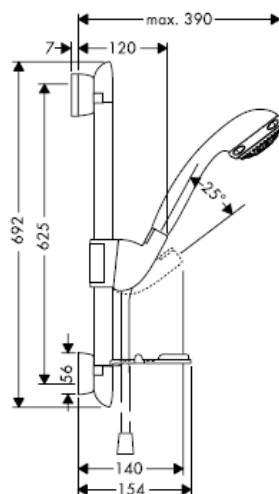

**Aktiva A6/Unica'A 27862000**

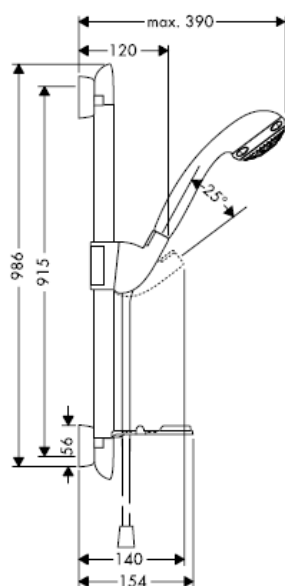

**Aktiva A6/Unica'A 27863000**

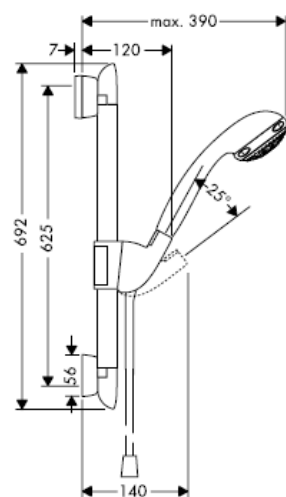



При монтаж на продукта от квалифицирани специалисти да се внимава за това, закрепващата повърхност в целия диапазон на закрепването да бъде равна (без изпъкнали фуги или изместване на плочки), конструкцията на стената да е подходяща за монтаж на продукта и особено за това, да няма слаби места. Приложените винтове и дюбели са подходящи само за бетон. При други стенни конструкции да се спазват данните на производителя на дюбели.

Изравнете по възможност към растера на плочките.

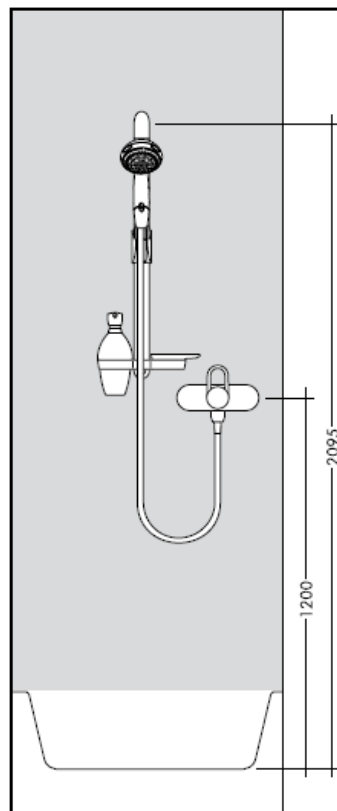
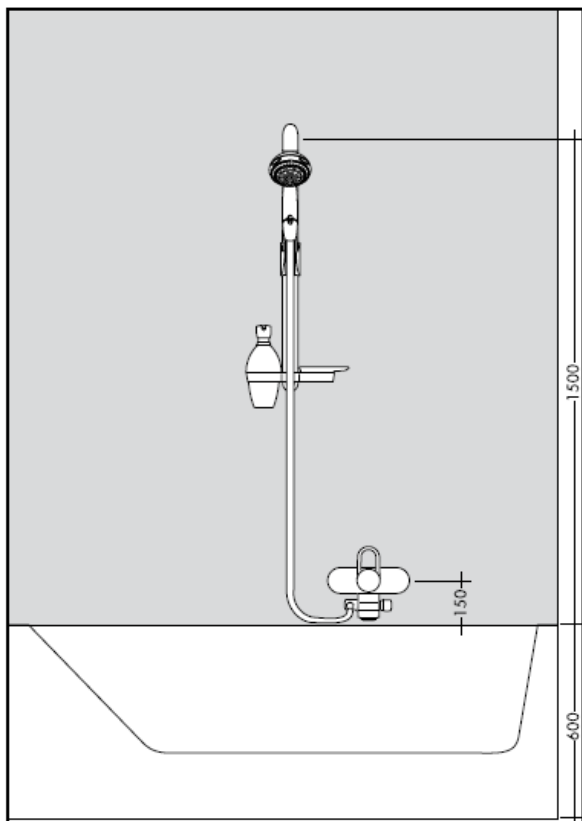

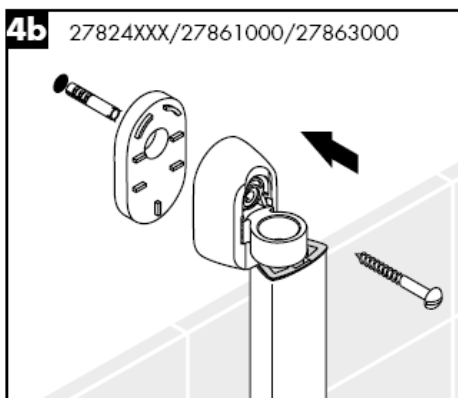
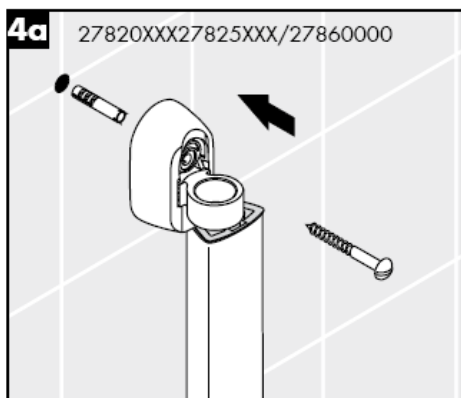
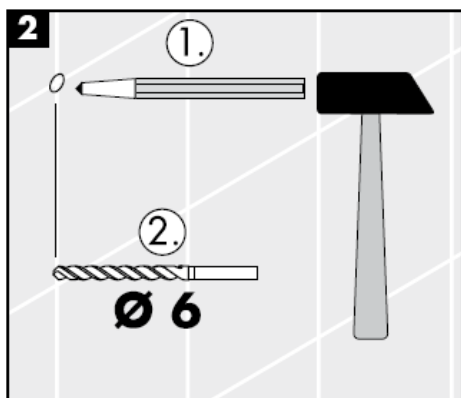
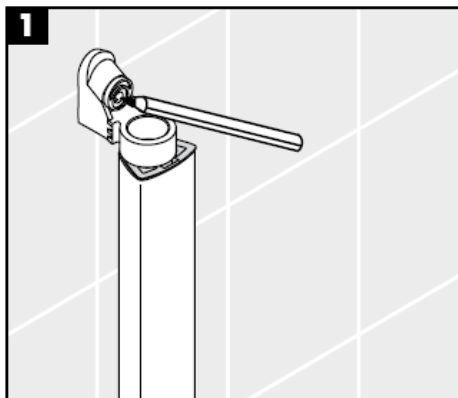
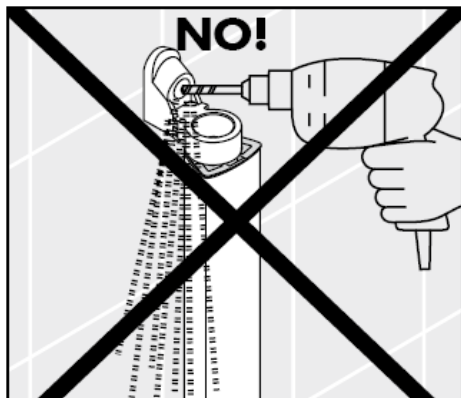

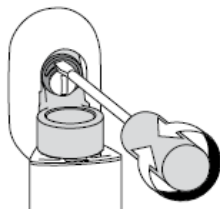
**5**

Допуските при пробиване могат да се изравнят с ексцентричната втулка.

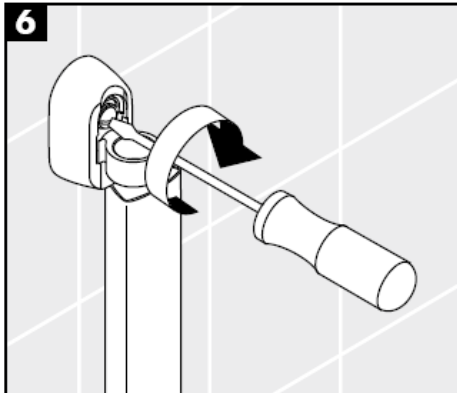
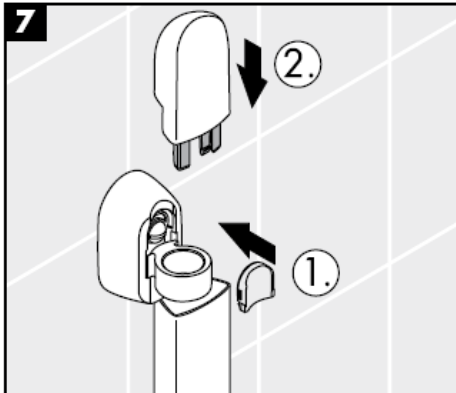
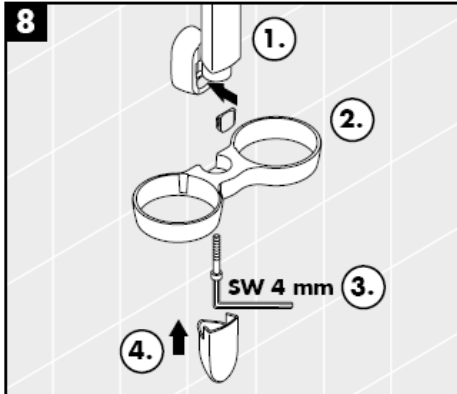
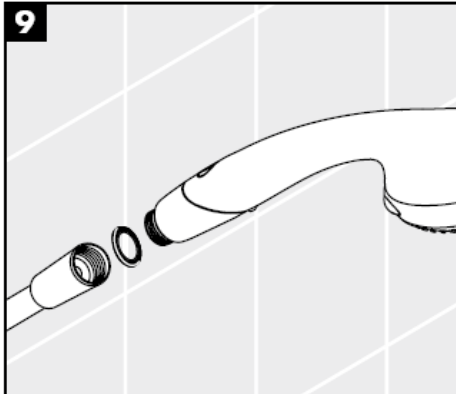
**6****7****8****9**

**Aktiva A8**  
28547XXX



Нормална струя

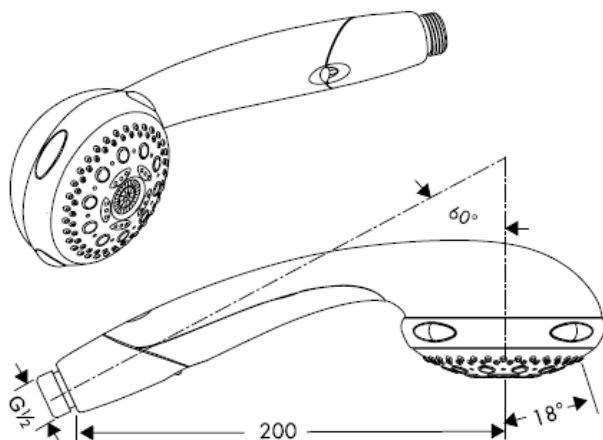

Мека струя



Масажираща струя

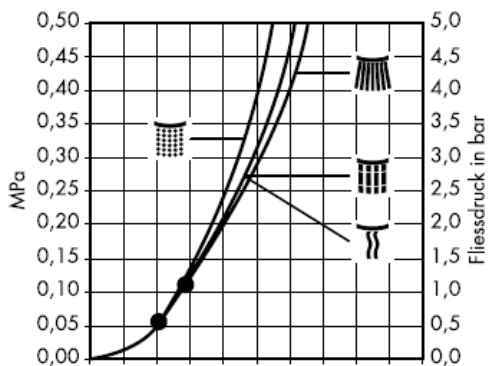

Моно струя

Q = l/min 0 3 6 9 12 15 18 21 24 27 30  
Q = l/sec 0 0,1 0,2 0,3 0,4 0,5

От • функцията е гарантирана.

Ръчен разпръсквател Aktiva A6 със седем функции: Нормална, мека, масажираща и моно струя, Waterdimmer (до 50% икономия на вода) както и доказаните функции за почистване Quiclean за нормална струя и Rubit за всички видове струи; редовното превключване почиства автоматично водача на струята. Aktiva A6 е подходящ за проточни нагреватели.

**Aktiva A6**  
28546XXX



Нормална струя

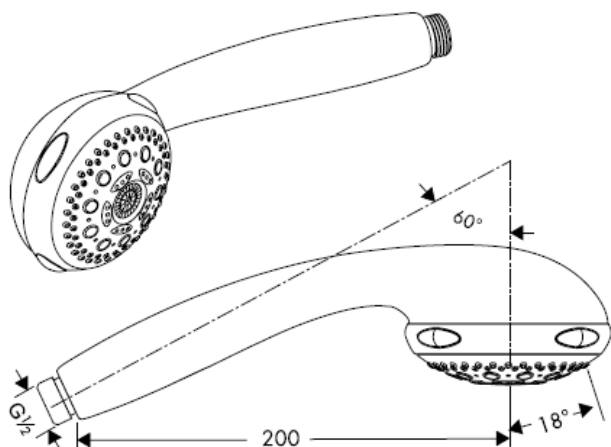

Мека струя



Масажираща струя



Моно струя

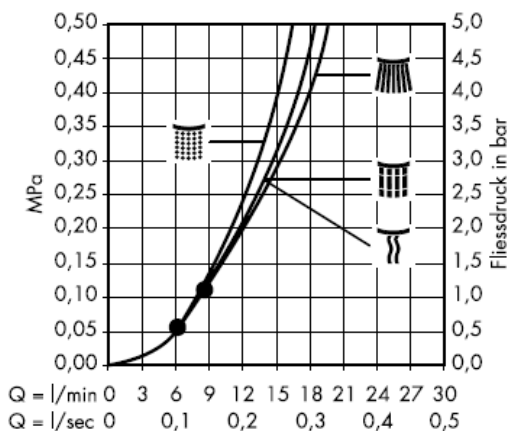

От • функцията е гарантирана.

Ръчен разпръсквател Aktiva A6 със седем функции: Нормална, мека, масажираща и моно струя, Waterdimmer (до 50% икономия на вода) както и доказаните функции за почистване Quiclean за нормална струя и Rubit за всички видове струи; редовното превключване почиства автоматично водача на струята. Aktiva A6 е подходящ за проточни нагреватели.

## Технически данни

Работно налягане:  
Препоръчително работно налягане:  
(1 МПа = 10 bar = 147 PSI)  
Температура на горещата вода:

## Монтаж

Опакованото заедно с разпръсквателя уплътнение с цедка трябва да се монтира, за да се избегне натрупване на замърсявания от водопроводната мрежа. Натрупването на замърсявания може да наруши функцията и/или да доведе до увреждания на функционалните части на разпръсквателя, Hansgrohe не носи отговорност за получените се по този начин щети.

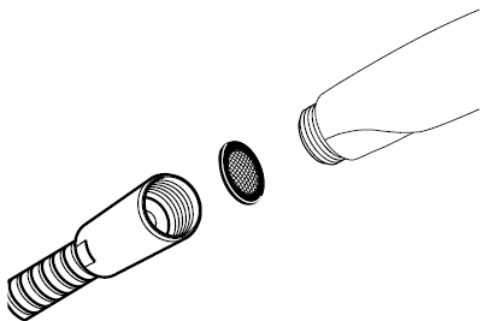

Разпръсквателите на Hansgrohe могат да се използват във връзка с хидравлично и термично управляеми проточни нагреватели, ако хидравличното налягане на арматурата е минимум 0,15 МПа. В такъв случай не бива да се монтира Waterdimmer® (ограничител на проточа

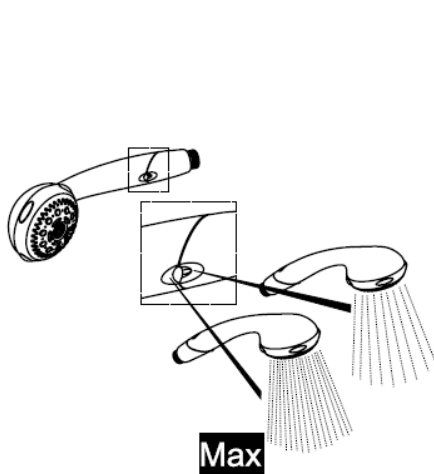

**Waterdim® Set Aktiva A6**  
28546XXX

grün / vert / green / verde / groen / grøn  
/ zielony / zelena / zeleno = **9 I**

**ECO**

grau / gris / grey / grigio / gris / grijs /  
grå / cinza / szary / siva = **12 I**

**Waterdimmer® Aktiva A8**  
28547XXX

**Aktiva A8 28547XXX**

1.



2.

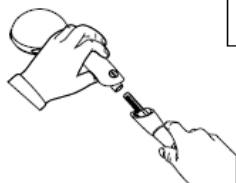

3.

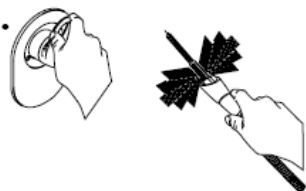

4.



5.



**Aktiva A8 28547XXX / Aktiva A6 28546XXX**

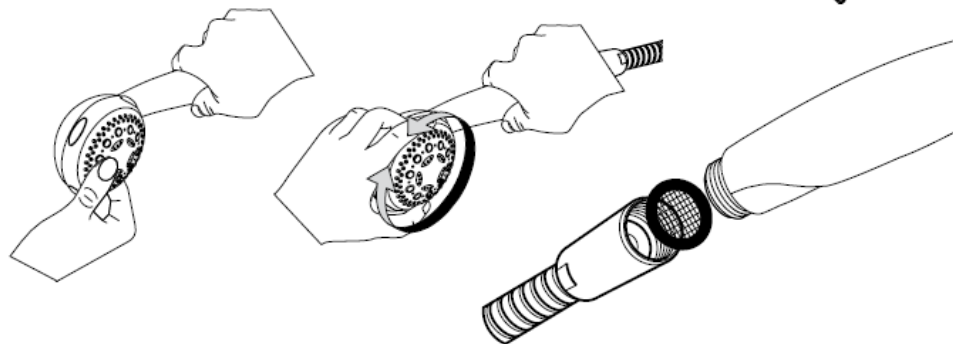

1.

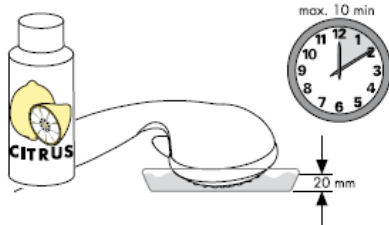

2.

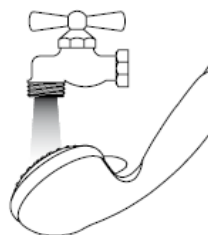

## Юстиране

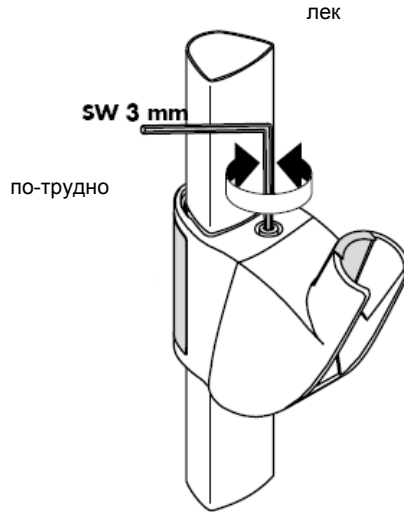
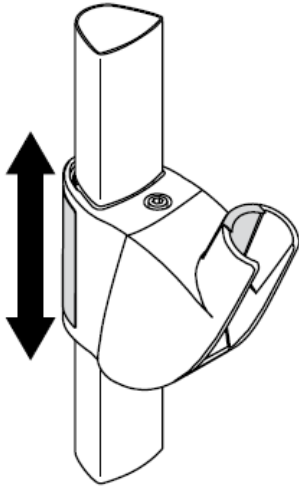

## Юстиране

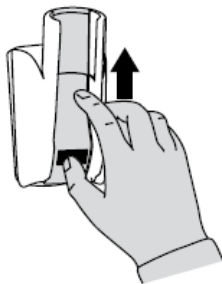
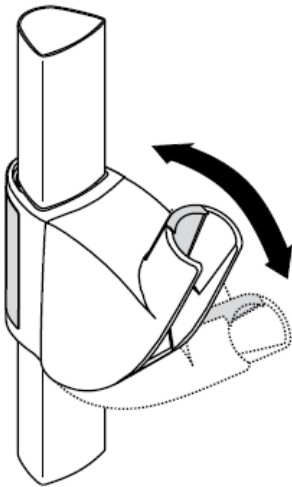

**hansgrohe**





# Udhëzime rreth montimit

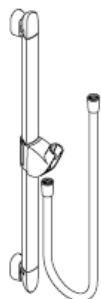

**Unica'A**  
27820XXX

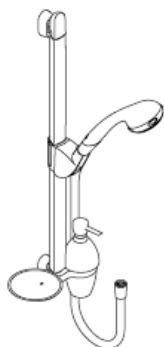

**Aktiva A8/Unica'A**  
27860000



**Unica'A**  
27824XXX  
27825XXX

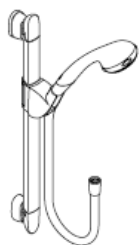

**Aktiva A8/Unica'A**  
27861000

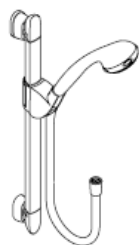

**Aktiva A6/Unica'A**  
27862000  
27863000

27819000/27821XXX/27822000/27823XXX

**hansgrohe**



Garantohet funksioni optimal vetëm në kombinim me spërkatëset Hansgrohe si dhe zorrat e dushit Hansgrohe. Zorra e dushit mund të përdoren vetëm për lidhjen e spërkatëseve me armaturën. Ndalohet bllokimi pas zorrës në drejtim të rrjedhjes!

**Unica`A 27820XXX**

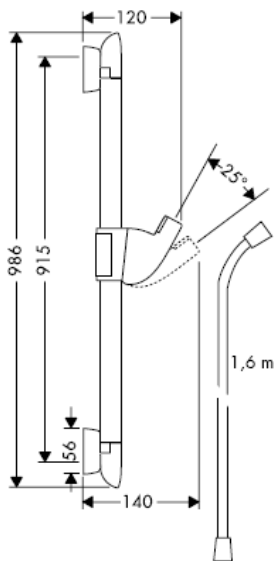

**Unica`A 27824XXX**

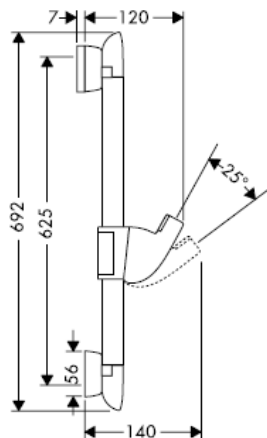

**Unica`A 27825XXX**

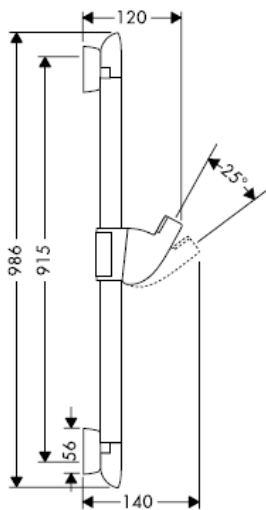

**Unica`A 28687XXX**

**Kujdes!** Kujdes! Tek montimi në kënd nuk mund të montohet kompleti i locionit 'A'.

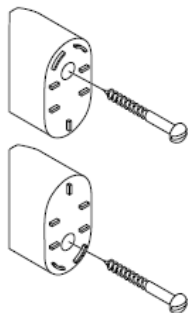

27819000

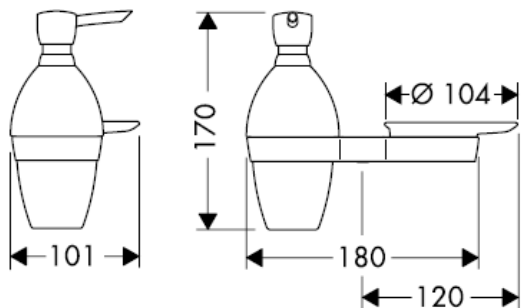

27821XXX

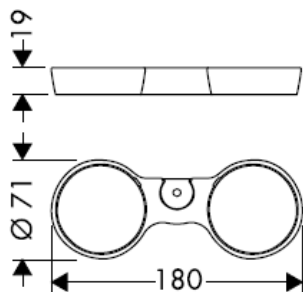

27822000

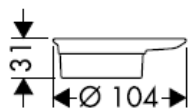

27823XXX

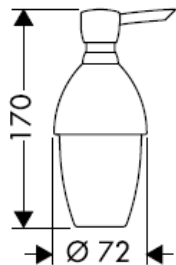

Për mbushje dhe pastrim të hiqen pompa dhe kapaku.

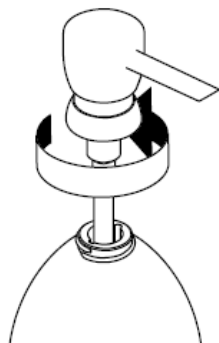

**Aktiva A8/Unica'A 27860000**

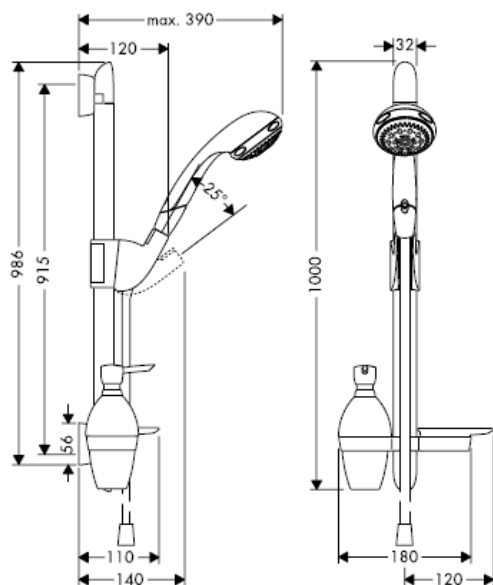

**Aktiva A8/Unica'A 27861000**

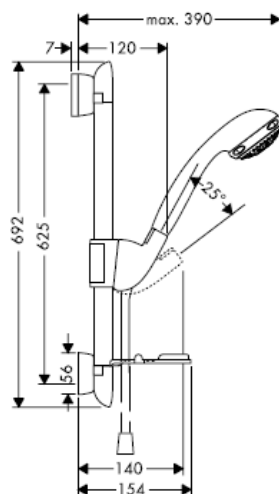

**Aktiva A6/Unica'A 27862000**

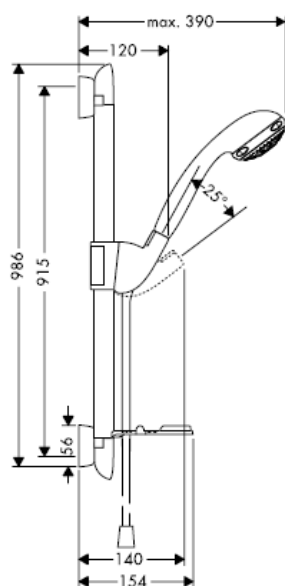

**Aktiva A6/Unica'A 27863000**

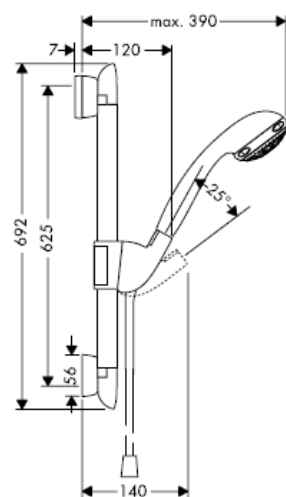

Gjatë montimit të produktit nga ana e personit të kualifikuar duhet pasur parasysh që e gjithë sipërfaqja mbërthyesë të jetë e drejtë (nuk duhet të ketë hapësira mes pllakave). Mbi të gjitha muri duhet të jetë i përshtatshëm për montim dhe nuk duhet të ketë pika të dobëta. Vidhat dhe kunjat e bashkangjitura janë të përshtatshme vetëm për beton. Te përbërja tjetër murore të merren parasysh të dhënat e prodhuesit të kunjave.

Përmasat i duhen përshtatur mundësisht këndit të pllakave të murit

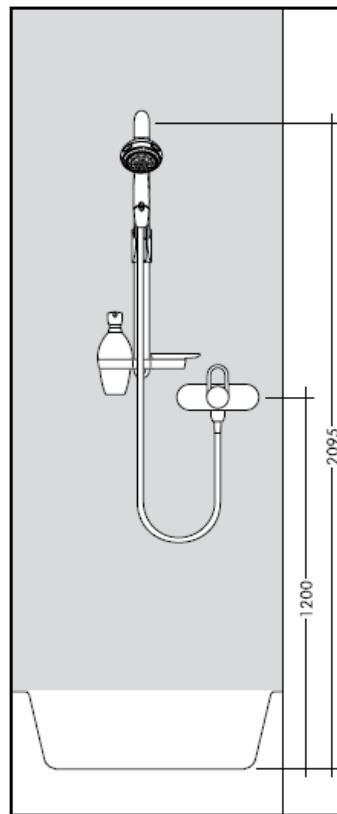
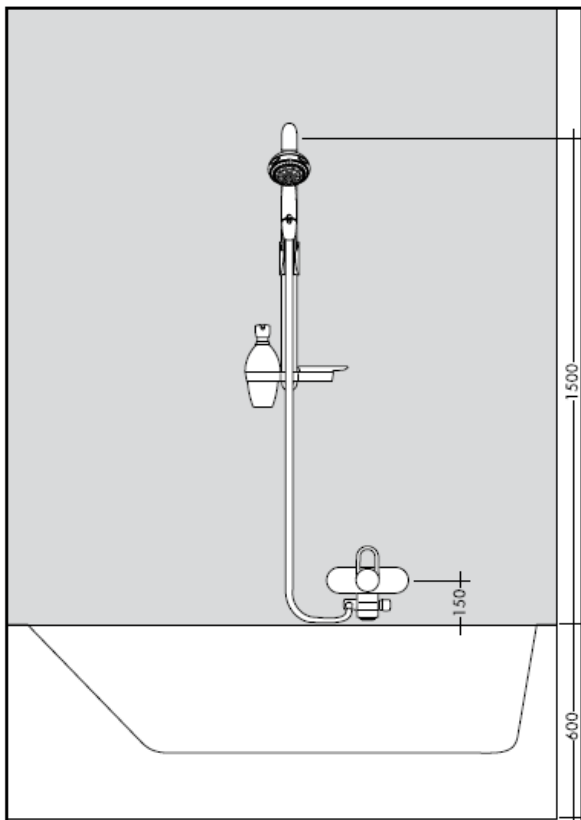

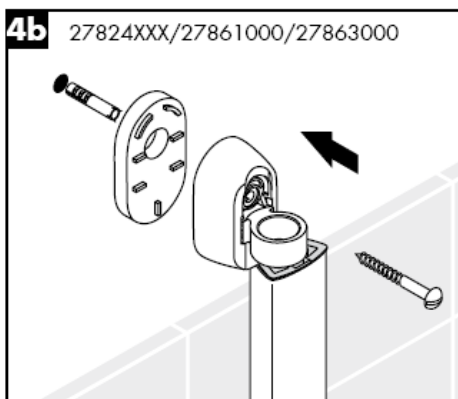
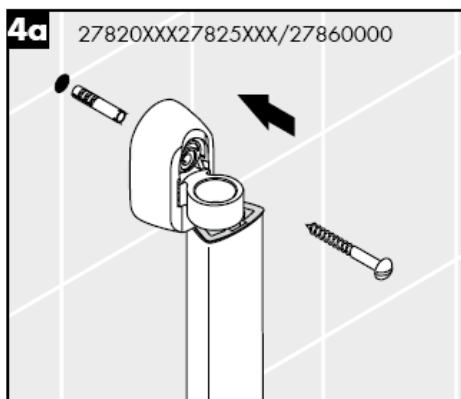
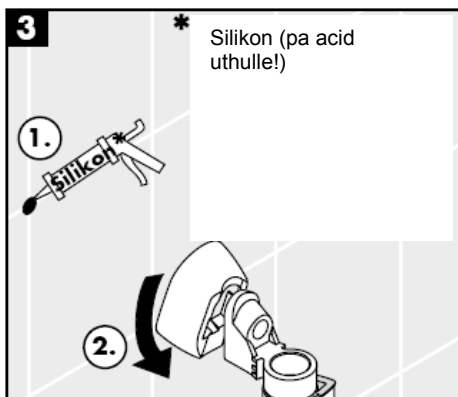
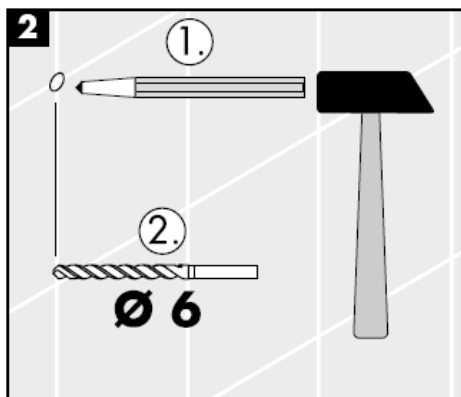
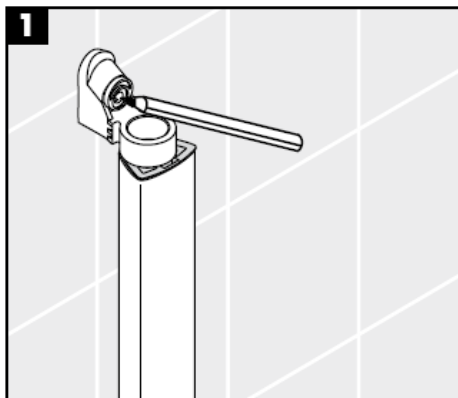
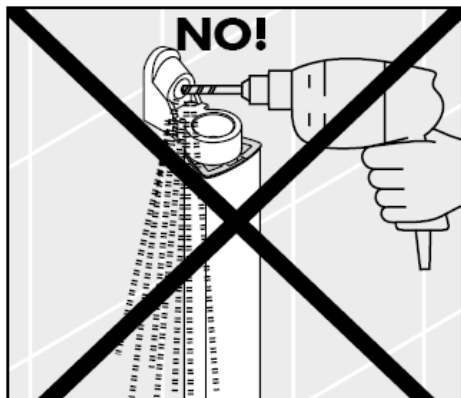

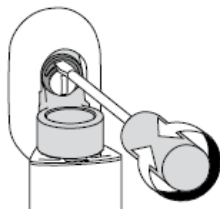

**5**

Përmes kutisë ekscentrike mund të ekulibrohen tolerancat gjatë shpimit.

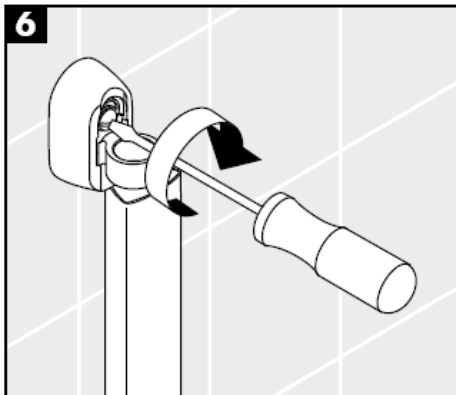
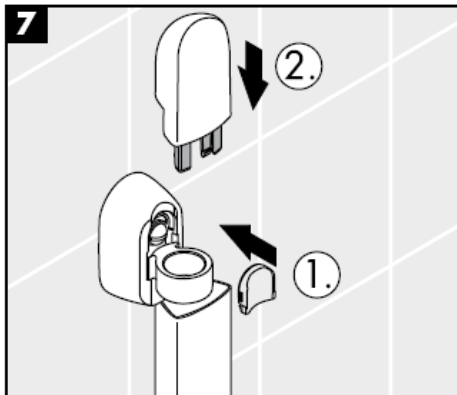
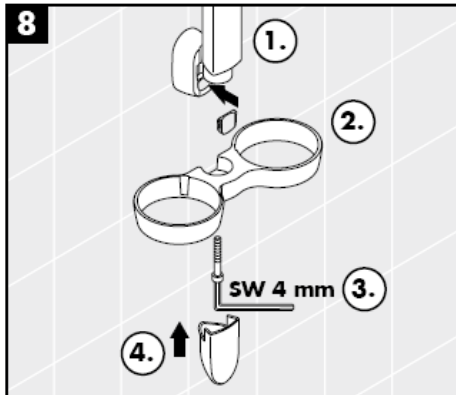
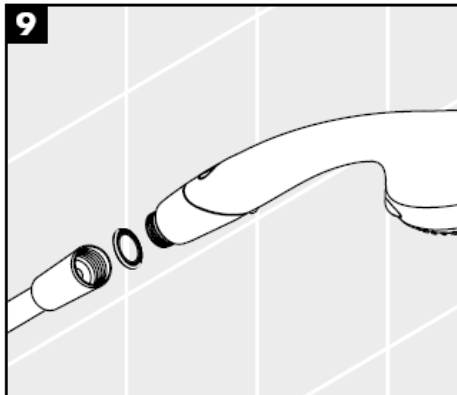
**6****7****8****9**

**Aktiva A8**  
28547XXX



Curri normal

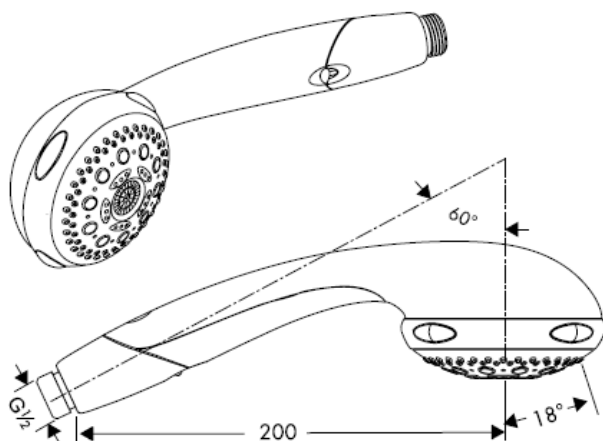

Curri i butë



Curri i masazhit

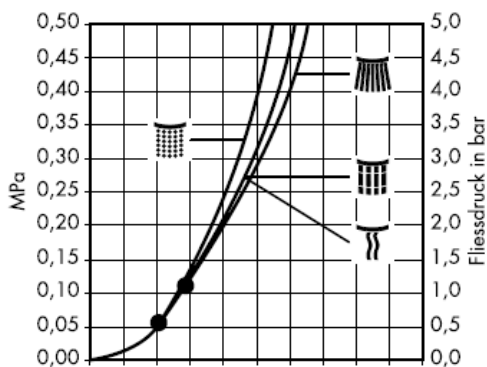

Curri mono

Q = l/min 0 3 6 9 12 15 18 21 24 27 30  
Q = l/sec 0 0,1 0,2 0,3 0,4 0,5

Nga është i mundur funksioni.

Spërkatësja e dorës Aktiva A6 me shtatë funksione: Spërkatje normale, soft, masazh dhe mono, Waterdimmer (deri 50% kursim të ujit) si dhe funksionet e dëshmuara të pastrimit Quiclean për curri normal dhe Rubit për të gjitha llojet e currilave; ndërrimi i rregullt automatikisht e pastron drejtimin e currilut. Aktiva A6 është i përshtatshëm për ngrohësit elektrikë të ujit.

**Aktiva A6**  
28546XXX



Curril normal

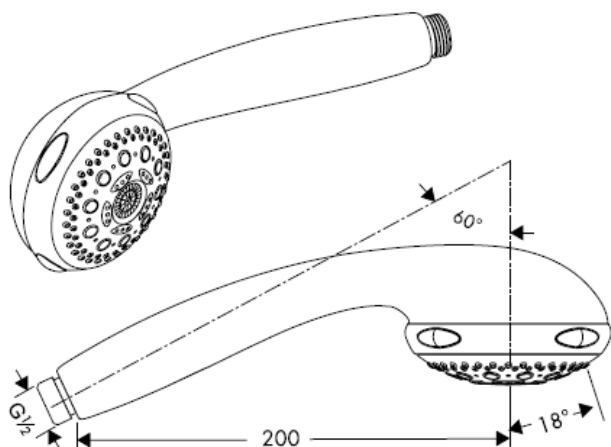

Currili i butë



Currili i masazhit



Currili mono

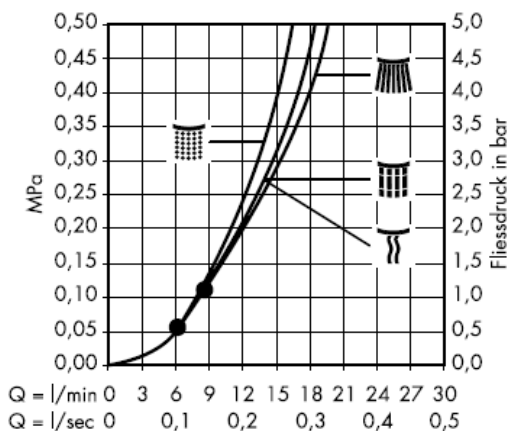

Nga është i mundur funksioni.

Spërkatësja e dorës Aktiva A6 me shtatë funksione: Spërkatje normale, soft, masazh dhe mono, Waterdimmer (deri 50% kursim të ujit) si dhe funksionet e dëshmuara të pastrimit Quiclean për curril normal dhe Rubit për të gjitha llojet e currilave; ndërrimi i rregullt automatikisht e pastron drejtimin e currilit. Aktiva A6 është i përshtatshëm për ngrohësit elektrikë të ujit.

## Të dhëna teknike

Presioni gjatë punës  
Presioni i rekomanduar:  
(1 MPa = 10 bar = 147 PSI)  
Temperatura e ujit të ngrohtë

## Montimi

Sita që i kemi bashkëngjitur spërkatëses duhet përdorur për të evituar thithjen e papastërtive nga rrjeti i ujësjellësit. Ndotjet mund të dëmtojnë pjesë funksionale të spërkatëses. Hansgrohe nuk merr përgjegjësinë për dëmet e shkaktuara në këtë mënyrë.

Armaturat e Hansgrohe mund të përdoren në kombinim me ngrohës elektrikë të ujit të drejtuar në mënyrë hidraulike ose termike nëse presioni i rrjedhjes para armaturës është minimumi 0,15 MPa.

Në këtë rast nuk mund të montohet Waterdimmer®.

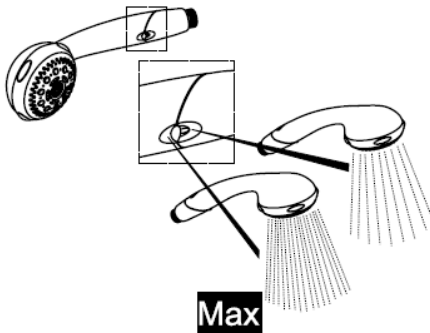
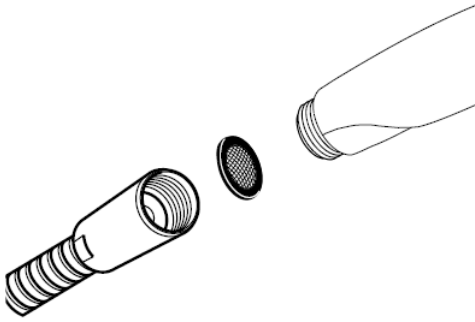

### Waterdim® Set Aktiva A6

28546XXX

grün / vert / green / verde / groen / grøn  
/ zielony / zelena / zeleno = **9 l**



grau / gris / grey / grigio / gris / grijs /  
grá / cinza / szary / siva = **12 l**

### Waterdimmer® Aktiva A8

28547XXX

**Aktiva A8 28547XXX**

1.



2.

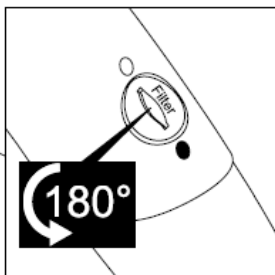
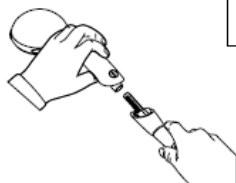

3.

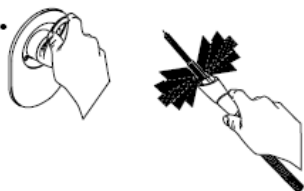

4.



5.



**Aktiva A8 28547XXX / Aktiva A6 28546XXX**

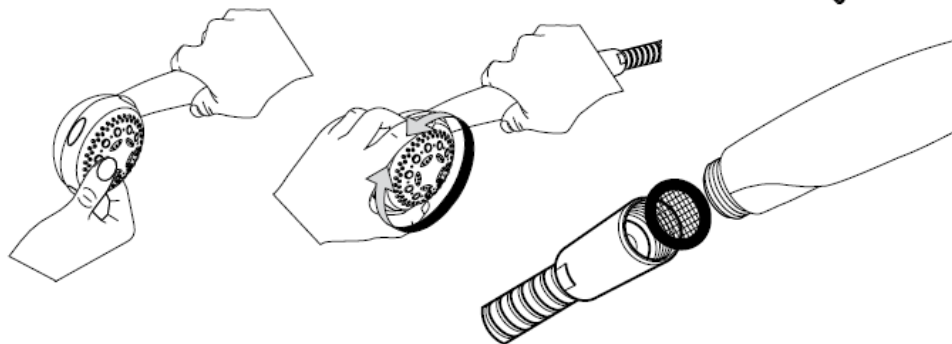

1.

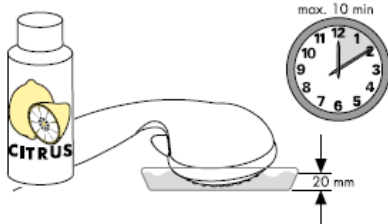

2.

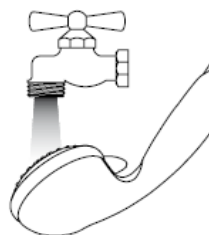

## Justimi

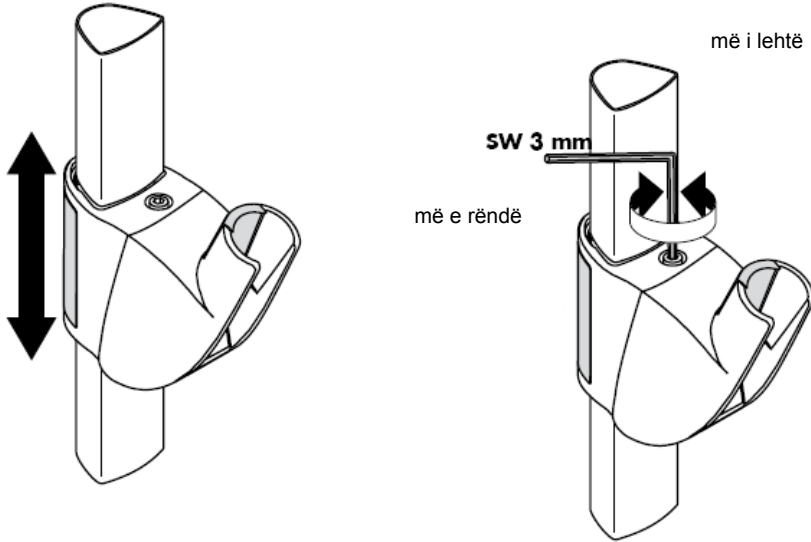

## Justimi

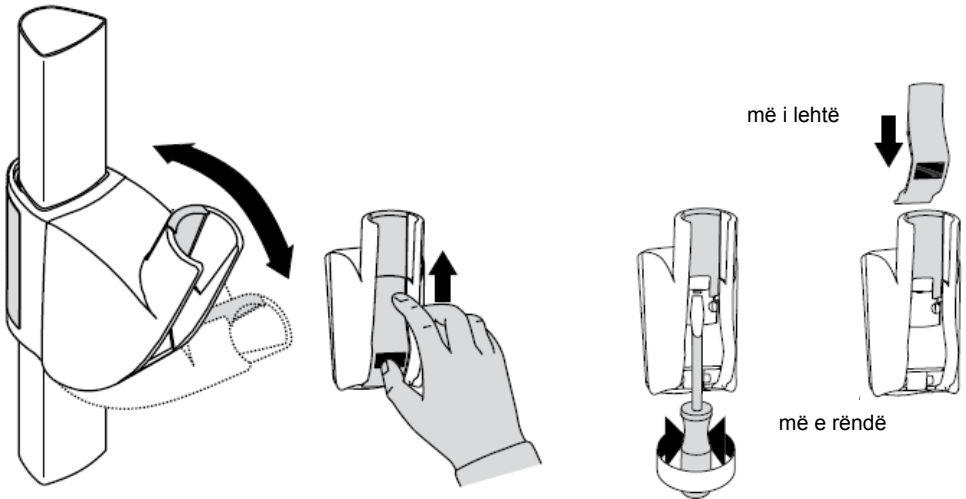

**hansgrohe**